Tonight and Friday:
Showers, Cool

Victoria Times

Classified 386-2121
News 382-3131

95th YEAR, No. 87 ★★ VICTORIA, BRITISH COLUMBIA, THURSDAY, SEPTEMBER 21, 1978 15 CENTS DAILY, 30 CENTS SATURDAY

NO QUESTIONS ALLOWED . . .

OTTAWA (CP) — The federal human rights commission has developed a policy which bars federal employers from asking job applicants to pass medical examinations or to provide basic personal information about sex, age, marital status, birthplace and other details.

The policy affects all employers under federal jurisdiction ranging from government departments and agencies to Crown corporations and institutions such as chartered banks.

It was developed in detail after the commission received requests from employers for guidance on a section of the Human Rights Act prohibiting the collection of any "potentially discriminatory" information on an employment application form or in an employment interview.

The policy becomes effective when the employers have received policy guides currently being translated for publication in coming weeks and have had a chance to design and print new job forms.

The commission flatly bars some questions, including any indicating the applicant's race or color of skin, eyes and hair.

The employer is barred from seeking some information until after the person is hired. This includes a medical examination, verification of age, marital status, documentary proof of eligibility to work in Canada and photographs.

And for some questions now routinely asked, the commission recommends "acceptable" replacements.

Go Slow Again In France

AIX EN PROVENCE, France (Reuter) — French air controllers will start a new work slowdown on Friday for an indefinite period, union officials announced Wednesday.

The slowdown—after a summer of similar work actions that left thousands of vacationers stranded at airports for days—was announced after talks here between unions from France's four air control centers.

A joint statement said the controllers were resuming their action to protest the French government's refusal to negotiate.

Talks between controllers' delegates and the French Transport Ministry broke down last week when the controllers walked out, saying the ministry had made no new proposals and was refusing to negotiate.

$750 MILLION IN U.S.

More Borrowing To Prop Dollar

OTTAWA (CP) — Finance Minister Jean Chretien made another move Wednesday to support the troubled dollar, saying the government plans a new sale of $750 million U.S. worth of bonds in New York.

Counting this issue, the government has arranged for credit and loans totalling $7.7 billion in the last year to back the dollar. Interest payments on those loans and arrangements are costing the country more than $100,000 daily, finance department estimates indicate.

The announcement brought a call from Sinclair Stevens, the Progressive Conservative finance critic, for Chretien's resignation. The finance minister has lost control of his portfolio, Stevens said.

Chretien's statement came after money markets closed, showing the Canadian dollar at a new 45-year low of 85.43 cents U.S. At noon today the dollar was up 4-25 at $0.8559.

The decline came despite efforts last week by the Bank of Canada to halt devaluation through an interest rate increase.

The bond sale will be the second this year in the New York market. The first also totalled $750 million U.S. and was supplemented by credit arrangements with Canadian and foreign banks, sales of reserves holdings and a borrowing of 1.5 billion West German marks (about $705 million) as the government struggled to defend the dollar.

Chretien said the new borrowing represents another step in an ongoing government program to attract foreign capital that could help prop up the dollar's value.

He gave no details of the issue, saying these will come when the government files a required registration statement with the U.S. Securities and Exchange Commission.

Stevens, noting that recent government efforts have failed to halt the dollar's fall, said one of the more important steps that could be taken is for Chretien to resign.

See OTTAWA page 10

NEWS BRIEFS

GOLDFISH MISTREATED

CARDIFF, Wales (AFP) — Two actors went on trial here Wednesday for maltreating a goldfish.

Nigel Watson and Stewart Cox were accused of hurling a bowl containing the hapless fish to the floor during the course of a play. Charges were laid by the SPCA.

Belfast Bombs

BELFAST (UPI) — Three bomb explosions in Belfast Wednesday night damaged a newspaper warehouse and demolished a building near Queens University. Five men also attempted to kill a young prison guard.

Alaska Quivers

PALMER, Alaska (CP) — A small earthquake occurred early Wednesday about 32 kilometres southeast of Palmer, registering 3.8 on the Richter scale. No damage was reported.

Winsday Winners

WINNIPEG (CP) — Five tickets worth $100,000 each in the Western Express lottery were drawn Wednesday night. The winning numbers appear in the official advertisement on page 13.

Smokes Hijacked

MONTREAL (CP) — Police said two hooded men hijacked a truck carrying 250 boxes of cigarettes with a value of about $96,000 Tuesday night.

Last-Minute Bid To Halt Mail Cut

OTTAWA (CP) — Government and union negotiators took 11th-hour action today in attempts to head off a series of rotating strikes today by the 19,000-member Letter Carriers Union of Canada.

Acting Labor Minister Andre Ouellet broke away from an all-day meeting of Liberal MPs to huddle with post office and labor department negotiators concerning details of stalled contract talks.

Ouellet emerged from the session to tell waiting reporters that the government was attempting to line up a meeting with union leaders later in the day.

However, the acting labor minister refused to say whether a new or revised wage package would be placed on the bagaining table.

Union spokesman Bill Findlay later confirmed in a telephone interview that the meeting was scheduled to begin at 4:30 p.m. EDT. He said the strike could be called off as late as 10 p.m. EDT. If no settlement was reached the rotating strikes would begin at midnight.

A spokesman for the Toronto local of the letter carriers said earlier the membership would go on strike there at midnight.

The contract talks bogged down last month when the government rejected union proposals for a cost-of-living formula which is 19 cents more than the government says it can accept over a planed 18-month contract.

Postmaster-General Gilles Lamontagne was in Montreal Thursday attending a stamp-launching ceremony but spokesman said he was in constant communication with his department.

Union leaders said Tuesday they chose rotating strikes rather than a country-wide walkout to allow delivery of monthly old age pension and family allowance cheques.

But since then two groups have split with the national executive on the issue. About 1,000 Quebec City members voted Wednesday to undertake a general strike in their area rather than follow the executive's order for rotating strikes.

And letter carriers in Red Deer said the Alberta plan calls for rotating strikes in Calgary and Edmonton only.

The generally-moderate

See POSTAL page 10

AirCan Strike Backed

MONTREAL (CP) — Even though all strike votes have not been counted, the union for Air Canada's 2,700 flight attendants says it has overwhelming support for a walkout to back contract demands.

Merl Day, business agent for the Canadian Air Line Flight Attendants' Association, said Wednesday he could not give exact figures on how many ballots had been counted, nor on the margin in favor of striking.

But he said results from the major centres of Toronto and Montreal had been tabulated, and outstanding ballots — mainly from Winnipeg and Halifax — would not be enough to reverse the results.

There appeared to be some confusion as to just when the attendants will be in a position to strike.

One report said the mediator's report had been sent to the federal labor department on Monday allowing the employees to walk off the job next Monday.

Federal labor law requires employees to wait seven days after the labor minister has received a mediator's report before going on strike.

However, Gordon McCaffrey, a special adviser to the labor minister, said today the mediation report has not yet been received by the department.

He said he doesn't know when the report will be forwarded to the department. That was up to the mediator.

"But we expect the collective bargaining to continue after the report is received," said McCaffrey.

The airline has already said it will keep flying if the attendants walk out, using more than 600 office volunteers trained to take over the jobs of cabin crews.

NEW OWNERS FOR AIRWEST

VANCOUVER (CP) — AirWest Airlines Ltd. has been sold to a group of B.C. and Alberta businessmen for between $4 million and $8 million, according to the *Vancouver Sun*.

The agreement is subject to the new group of owners getting a commercial licence from the air transport committee of the Canadian transport commission. The commission is expected to rule on the application next month. AirWest head Norm Gold was not available for comment.

Transport Canada provides the operational licence dealing with such matters as whether an airline is meeting safety and operational requirements.

Daryl Smith, regional comptroller of civil aviation of Transport Canada in Vancouver, said AirWest "last week, as a matter of course, was subjected to an audit.

"AirWest, according to that review, was found to be complying with all the various pieces of legislation affecting an airline. That review concluded that the company's performance was satisfactory."

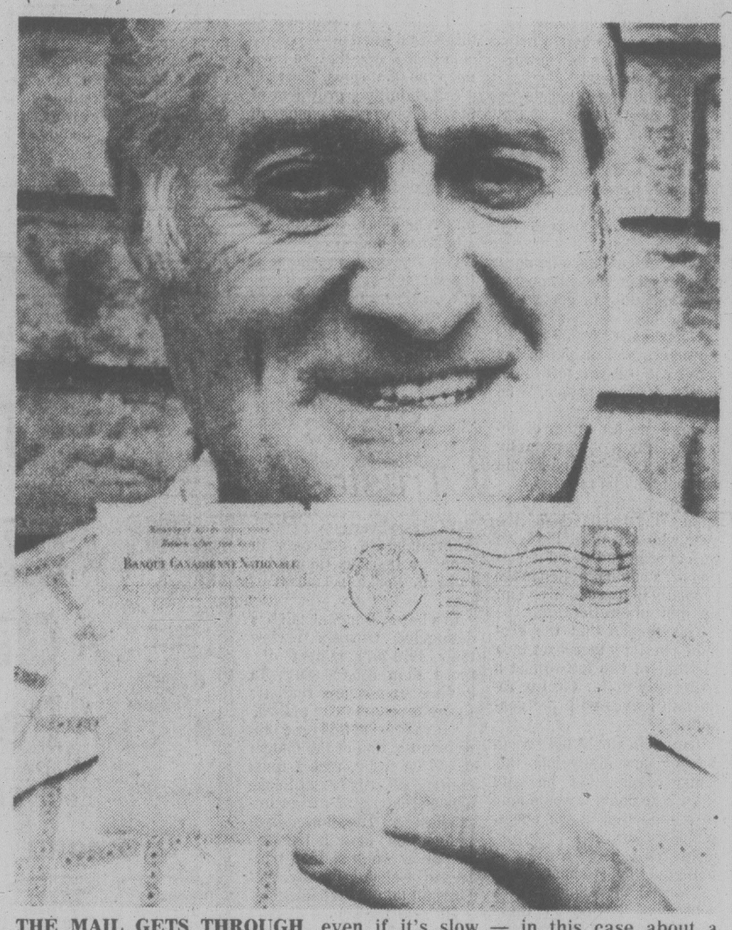

THE MAIL GETS THROUGH, even if it's slow — in this case about a generation late. Montrealer Willie Rabinovitch received notification in the mail Wednesday of a cheque which bounced — 23 years ago. The letter was postmarked Jan. 27, 1955, and addressed to his wife's first husband.

Socred Surplus Shelled

Social Credit financial policies that led to a $140.5 million surplus in the last fiscal year have been attacked on both the political and economic fronts.

NDP finance critic Dave Stupich (Nanaimo) said today if the surplus had been injected into the economy instead of stashed away for propaganda purposes at least 10,000 new jobs would have been created.

And Prof. Leonard Laudadio, chairman of the economic department of the University of Victoria, says such a surplus only shows politicians get a "psychological kick" out of overtaxing the people.

The surplus does nothing to fight inflation or reduce unemployment, he said.

Finance Minister Evan Wolfe Wednesday released the province's financial and economic review for the 1977-78 fiscal year which ended March 31.

He said surprisingly high revenues, especially from the sale of oil and gas exploration permits and from increases in sales tax revenues, led to the $140.5 million surplus.

Conservative leader Vic Stephens said the surplus shows the people have been overtaxed and that Wolfe's statement that it resulted from good money management was nonsense.

"Creating a surplus doesn't take a genius, just a heavy hand with taxes."

See SOCRED page 2

Assad Fears Attack on Syria

Times News Services

Syrian President Hafez Al-Assad has opened a summit of Arab leaders bent on wrecking the Camp David Mideast peace package with a blistering attack on President Anwar Sadat of Egypt.

He suggested Wednesday that Egypt and Israel might launch a joint military attack against Syria.

Assad is host to a summit meeting of the five-member Front for Steadfastness and Confrontation, which groups Syria, Algeria, South Yemen, Libya and the Palestine Liberation Organization.

All regard the Camp David agreements between Israel and Egypt as a sellout of the Arab cause and an Egyptian surrender to Israeli and American conditions.

"I do not rule out the possibility that Sadat, in association with his friend Israeli Prime Minister Menachem Begin, will launch an offensive operation against Syria," Assad told the Arab leaders at the opening of the meeting.

Sadat, meanwhile, begins his campaign today to win Arab support for the Camp David proposals when he confers with Morocco's King Hassan.

Egyptian officials said he hoped to gain the private backing of the king, who last year spoke in favor of Sadat's peace mission to Jerusalem.

U.S. State Secretary Cyrus Vance failed to win Jordan's backing for the Camp David accords and flew to Saudi Arabia today to seek that powerful kingdom's help in the U.S.-mediated peace plan.

Jordanian Foreign Minister Hassain Ibrahim, standing with Vance at Amman airport, said Jordan still has reservations about the Camp David plan's failure to deal with the question of the ultimate status of the Israeli-occupied West Bank and the Palestinian people.

See SYRIA page 2

Pat Bay Highway Kills Again

A 69-year-old Abbotsford woman was killed Wednesday in a two-car collision at the Pat Bay Highway and Sayward Road.

Derkje Oldenhof was the second person to die in Greater Victoria traffic mishaps this week.

She was a passenger in a car driven by her husband, Gerrit, 74, who is in serious condition in Royal Jubilee Hospital with multiple injuries.

Saanich police said the Oldenhof car was proceeding south on the highway and turning on to Sayward when in collision with a northbound van driven by Erich Eichhorn, 48, of 9882 Seventh Street in Sidney.

Eichhorn escaped with only a bump on his head.

INDEX

	Page
Births	32
Classified	32-42
Comics	28
Deaths	42
Entertainment	30-31
Family	23-26
Finance	12,13
Gardening	33
Sports	16-19

LEGION MUST SHARE ROAD DEATH BLAME

KITCHENER, Ont. (CP) — An Ontario Supreme Court jury Wednesday awarded damages totalling $387,000 to two children who were injured and whose parents were killed in a 1975 car accident.

The jury found the Royal Canadian Legion — where a man involved in the accident was said to have been drinking prior to the mishap — 15 per cent responsible and ordered the legion to pay into court $58,000 for Jeffrey Picka, 15, and his sister, Jennifer, 11, for their injuries and the loss of their parents.

Brenda and Jerry Picka of Kitchener were killed Sept. 12, 1975, in a collision with a car driven by Beverly Porter, 60, of Woodstock, on a highway near New Hamburg, Ont. A passenger in the Porter car, Wilfred Callan of Woodstock, also was killed.

Porter, who from earlier evidence was said to have run a stop sign at high speed before the accident, was held 85 per cent responsible.

The jury found Porter had been drinking beer at the legion branch in Woodstock on the afternoon of the accident and had in his blood at least twice the legal limit of alcohol for impaired driving.

The legion allowed Porter to drink to excess and was negligent in not providing adequate supervision of its patrons on the day of the accident, the jury held.

Only one man was assigned to keep an eye on patrons and the legion bartender apparently was too busy to do so, the jury found.

The patrons' practice of buying rounds of drinks for the table was also cited as a factor in the inadequate supervision.

Jennifer, now living in Hamilton, who suffered extensive facial scars and head injuries in the accident, will receive $259,000. Medical specialists said she suffered brain damage that causes spells of forgetfulness and vagueness.

Jeffrey, now living in Ottawa, will receive $119,000. He suffered a broken collarbone and what medical specialists called a delayed grief reaction over his parents' deaths.

The award consists of $252,000 for general damages, mainly physical injuries, and $135,000 for the loss of the parents.

Surplus Threat Irks Civic Leaders

PENTICTON (CP) — A threat by the British Columbia government to control excessive municipal surpluses brought an angry response from civic politicians attending the Union of B.C. Municipalities convention here Wednesday.

Hugh Curtis, municipal affairs and housing minister, warned that the provincial government was examining controls in view of what he saw as excessive surpluses.

Speaking to about 1,000 delegates, the minister said they meant "an unjustified surtax on every class of property taxpayer."

Curtis said over the years municipalities have accumulated a total of $324.6 million in surpluses, while provincial government guidelines permit them to have a total surplus of $144 million.

Victoria Ald. Murray Glazier, chairman of the city's finance committee, said today in Penticton that Curtis' remarks were obviously not directed at Victoria because the city had an exemplary record in this respect.

"We just don't have these undesignated surplus accounts," he added.

Glazier noted that the city does have a waterworks capital reserve of around $125,000 in the event of major replacements being required for water services.

Its general revenue reserve stands at about $300,000 and in addition there is "a bunch of equipment depreciation accounts."

But he pointed out that a $514,000 surplus last year was carried forward to appear as a revenue item in this year's budget, and the same thing was done with a $1.18 million surplus at the end of 1976.

New Westminster Mayor Muni Evers, a former president of the UBCM, accused the minister of "making accusations against municipalities that are really a matter of book-keeping."

"I could come up with any manner of surpluses in the different ways I could juggle the books," he said. "It all depends where the money is and what is earmarked for the future."

Kelowna alderman Jim Stuart, chairman of the Municipal Finance Authority, said Curtis' comments are misleading and "show the old expression about figures don't lie but liars can figure."

Rebels' Last Bastion Attacked

MANAGUA (Reuter) - Government troops with tanks and machine guns assaulted the town of Esteli, the last bastion of rebels against Nicaraguan President Anastasio Somoza, refugees said today.

A doctor who left the town during a lull in a rocket attack by five government planes estimated that several hundred people had been killed. He said hardly a building remained unscathed. "They are burning bodies in the streets," Dr. Salvador Mairena said.

The rocket-shattered northern city fell two days ago, the last of four where rebel insurrection was crushed in fierce fighting. The other towns were Masaya, Leon and Chinandega.

Mairena and other refugees said the invading troops turned people out of their houses and opened fire on the buildings with heavy machine guns and two Sherman tanks.

National guardsmen prevented news correspondents from entering Esteli, 140 kilometres north of Managua.

Mairena, a member of the Esteli Chamber of Commerce, said: "It is wrong to call this a guerrilla war. It has been a war of the people against the army."

In Washington, meanwhile, the Organization of American States today faced the thorny task of attempting to mediate in Nicaragua without seeming to intervene in its internal affairs.

The hemispheric foreign ministers, after the U.S. called for an urgent OAS human rights investigation of reported civilian atrocities in Nicaragua.

Proposed by Venezuela, the OAS meeting may last three days and could, at most, result in a multination mediation team that would attempt to negotiate a ceasefire between the Somoza regime and the growing opposition to his rule.

SYRIA FEARS ATTACK BY EGYPT-ISRAEL

Continued from page 1

In New York, meanwhile, Begin said Wednesday he believes a framework for peace has been set.

He said in a speech that first the Knesset (parliament) must decide in the next two weeks whether to withdraw Israeli settlers from the occupied Sinai Peninsula.

In an hour-long speech to 2,000 American Jewish leaders, he then declared that Israeli troops would not leave the West Bank of the Jordan River after the Camp David-envisioned five-year transition period leading to Palestinian self-rule.

Begin's comment renewed a debate over whether the Camp David accords barred an Israeli military presence after the transition period. To Begin, the Israeli military presence is vital to the security of Israel.

At one point, he warned of the dangers posed to Israel by PLO leader Yassar Arafat, whom he called the most diabolical and barbaric foe of the Jewish people since the Nazis.

Begin spoke of terrors that could confront Israel if Arafat was in control of the West Bank and there was no Israeli military presence.

He also said Israel, for security reasons, would never give back to Syria the Golan Heights, captured during the Six-Day War in 1967.

Island Saw Co.
617 Chatham Street 385-5500

THE OUTCASTS — **by Ben Wicks**

INTEGRATE AID: VANDER ZALM

Human Resources Minister Bill Vander Zalm said Wednesday all federal and provincial income maintenance programs should be integrated.

Vander Zalm made the statement to a conference of provincial human resources ministers in Ingonish, N.S. A copy of his paper was released in Victoria.

Vander Zalm said a new approach to the various income maintenance programs is needed.

He said unemployment insurance, social assistance, family allowances, old-age security, Canada pension plan, workers' compensation, veterans' allowances and tax credits should all be integrated into a comprehensive monthly living allowance.

Socred Surplus Critics Say B.C. Taxes too High

Continued from page 1

Liberal leader Gordon Gibson said the surplus is either a deliberate tactic prior to an election call by the Social Credit party or incompetence in estimating revenue and expenditure.

"Obviously they are building up a bankroll for an election next spring."

Stevens said he thought the election call would come this fall and the Social Credit party will have all the public relations behind them and be able to spend $1 million on their campaign.

Stupich says the surplus represents what the government has overtaxed through increased income tax, increased sales tax (the higher 7 per cent tax was in effect during the fiscal year in question) and the shifting of more school costs onto property owners.

Sales tax, for example, brought in $748 million in revenue compared with $443 million in the 1975-76 fiscal year, the last year the NDP were in office.

And the government shouldn't be proud of the revenue generated by the sale of gas and oil exploration permits, Stupich says, because they were granted at fire sale prices in order to build up the government's immediate revenue.

Stupich predicted that future generations would be the real losers in what he calls a case of desperate shortsighted financing.

Laudadio said Wolfe had no right looking so smug about the surplus when inflation is so high and unemployment at about nine per cent.

Laudadio said it's particularly ironic that on the same day the record government surplus was announced, Municipal Affairs and Housing Minister Hugh Curtis was railing at municipalities for accumulating what Curtis called "excessive and unwarranted surpluses."

Curtis said such surpluses would not be tolerated by the provincial government.

Wolfe's responsibility is to stabilize the economic activity of the province, the economics professor said. "Anyone can get a surplus by overtaxing."

But Laudadio says he does not counsel increased government spending to get rid of the surplus.

"That money would create more jobs and be put to far better use if it was left in the hands of the people," he said.

There are a number of obnoxious taxes — especially the sales tax — which should immediately be reduced.

Such a move puts more money in the hands of the poor who are most likely to turn around and spend it, setting off a chain reaction in the economy that economists call the multiplier effect.

This means that the economic activity increases by a multiple of two to two and a half every dollar the tax reduction leaves with the consumer.

Laudadio would not speculate on how many jobs this could create, but he said there's no doubt it would lead to a reduction in the unemployment rate.

Stupich said the surplus is nothing to boast about.

"Indeed, it should be a source of shame in these times when people are being taxed beyond their capacity to pay."

George Johnson, president of the B.C. Federation of Labor, said the surplus was shameful and the government should not be taking money out of the economy but should be putting it back in.

"I think it's disgraceful at this period when the economy is in poor shape that we have this type of surplus."

Bill Hamilton, president of the Employers' Council of B.C., said the government controlled expenditures well

He said no major tax cuts are needed at this time and a $140 million surplus in a $4 billion budget is very close to a balanced budget.

Don Lanskail, president of the Council of Forest Industries, said he hoped some of the surplus would be channelled into forest management programs.

"I really hope some of that money is used for management and tree planting programs but we've always favored a balanced budget so I suppose a surplus is even better."

T.O.M. Stalks Trustees

A Colwood carpenter who is determined to get cuts in property taxes is taking his fight to Sooke school trustees.

In a letter, Don Stansall has demanded trustees review their 1978-1979 budget of more than $16,600,000 with a view to a more realistic figure taxpayers can afford.

"If you feel at this time that re-examination of the budget would be futile, then I must demand all trustees of Sooke School District 62 resign immediately. The immediate resignation of all trustees will allow a new slate of trustees to be elected on Nov. 18," Stansall told the trustees.

He said the school district is responsible for 67 per cent of the property tax.

Stansall, organizer of project T.O.M. — Taxpayers on the March — recently presented a petition bearing 4,547 signatures from residents of Colwood, Langford and part of Metchosin, to Premier Bill Bennett.

BRASS BEDS
PERMANENT FINISH
388-5335
sun dial
479 Burnside Road East

EXTREMELY URGENT SALE
"Collection of Kings": Antique, New & Semi-Antique
ORIENTAL RUGS
(Persian) (The Caucasus) (Pakistan) (Afghanistan) & (Turkey)
RUGS FROM $50.00 to $50,000 EACH
These international high standard Oriental Rugs and Carpets of selected qualities have a greater investment value than even Gold or Diamonds, and are therefore a superior hedge against inflation. Carpet weaving is an increasingly dying art — the future will see less production and as a result higher prices.
Once again Bokhara Carpet Palace Ltd. is proud to present one of the Finest Oriental Rug Collections we have ever presented on sale for the collectors and art lovers, direct from the weavers hand to your home, which means great savings for you.
Featuring — Museum quality, Antique Shah Abbasi Pure Silk Kashan, Semi Antique Tabriz, Antique Pure Silk Tree of Life, Antique Large Sarouk, Antique Purdha, Antique Caucasus, Semi Antique Kirman, Antique Prayer Rug, Antique Kazalhayt (Turkman), Semi Antique Kirman, Antique Goat's Down Kashan, Antique Herat: Prayer Rug, Antique Runner, Antique Small Chinese Rug, and many New and Old pieces such as: Large Sarouk, Imperial Kirman, Goat's Down Isfhan, 100% Pure Natural Silk Quam, Kashan Birds of Paradise, Heraz, Natural Wool Unkohe, Saddle Bag, Royal Bokhara, Moghul Hunting Rug, Mashed, Kazak, Quam Garden Rug, Sharez, mashed Balouck, Kashmeri Rug, Tabriz Prayer Rug, Runners, and many more pieces to choose from. Sizes 1'x2' to 10'x14' approx.
2 DAYS ONLY
SALE: SUN. and MON. SEPT. 24 and 25, 10 A.M. TO 10 P.M.
A rare opportunity to furnish your home from this breathtaking fabulous collection of RARE and VALUABLE ORIENTAL RUGS, offered to you at Bargain Prices.
RED LION MOTOR INN — VICTORIA, B.C.

the weather

Greater Victoria: Tonight, mostly cloudy with a few showers overnight. Thursday, cloudy. Occasional showers. Lows tonight near 8. Highs Thursday near 15. Outlook for Friday, a few showers.

Greater Vancouver, Lower Mainland, East Vancouver Island: Tonight, mainly cloudy with occasional showers overnight. Thursday, cloudy with showers. Chance of a thundershower. Lows tonight near 9. Highs Thursday around 18. Outlook for Friday, a few showers. Chance of snowflurries higher levels of the lower mainland.

North and West Vancouver Island: Tonight, cloudy with showers, occasionally heavy. Windy at times near the coast. Thursday, cloudy. A few showers, occasionally heavy. Chance of a thundershower overnight and Friday. Windy near the coast. Lows tonight 7 to 9. Highs Thursday, 13 to 15. Outlook for Friday, occasional showers.

TEMPERATURES

	Max.	Min.	Prcp.
Yesterday			
Victoria	14	10	1.0
Normal	18	10	
One Year Ago			
Victoria	18	10	0.5
Across Canada			
Prince Rupert	13	7	30.6
Prince George	14	4	0.8
Terrace	12	5	10.0
Port Hardy	14	10	7.4
Tofino	16	11	26.6
Comox	15	10	0.2
Vancouver	15	10	0.2
Kamloops	16	12	—
Fort Nelson	12	1	—
Peace River	16	3	—
Edmonton	17	4	—
Jasper	12	6	0.2
Banff	14	8	—
Calgary	17	7	—
Lethbridge	19	7	—
Medicine Hat	19	6	—
N. Battleford	15	2	—
Saskatoon	14	3	—
Swift Current	16	4	—
Prince Albert	13	— 2	—
Moose Jaw	14	5	—
Regina	14	1	4.6
Yorkton	13	0	1.0
Thompson	7	— 2	0.4
Brandon	13	0	—
Winnipeg	15	2	0.6
The Pas	12	3	—
Kenora	13	5	0.2
Thunder Bay	15	3	—
Toronto	22	16	—
Ottawa	18	16	1.2
Montreal	21	16	1.2
Quebec	21	15	1.7
Halifax	18	11	—
Charlottetown	16	10	0.3
Fredericton	22	12	0.4
St. John's	7	4	8.5
Whitehorse	9	0	—
Yellowknife	8	4	—
Inuvik	6	4	4.6
United States			
Seattle	14	12	6.4
Spokane	19	11	—
Portland	19	13	1.0
San Francisco	27	12	—
Los Angeles	33	17	—
Las Vegas	24	11	—
Phoenix	33	16	—
Chicago	32	21	—
New York	23	17	—
Miami	32	25	—

World temperatures: Amsterdam 17, 13; Athens 26, 18; Bangkok 26, 25; Beirut 26, 22; Belgrade 17, 4; Berlin 12, 9; Bogota 19, 8; Brussels 18, 9; Buenos Aires 21, 10; Cairo 31, 20; Caracas 31, 19; Copenhagen 12, 8; Curitiba 23, 14; Frankfurt 13, 6; Geneva 18, 4; Helsinki 10, 6; Hong Kong 30, 25; Honolulu 31, 22; Jerusalem 27, 16; Johannesburg 28, 13; Kiev 13, 2; Lima 17, 14; Lisbon 28, 17; London 20, 12; Madrid 32, 11; Manila 29, 25; Mexico City 21, 12; Moscow 9, 7; New Delhi 31, 24; Nicosia 33, 16; Oslo 10, 2; Paris 17, 9; Rio de Janeiro 33, 15; Rome 18, 11; San Juan 31, 26; Sao Paulo 27, 14; Seoul 25, 14; Singapore 31, 25; Stockholm 11, 5; Sydney 17, 10; Taipei 31, 23; Tehran 33, 21; Tel Aviv 27, 22; Tokyo 24, 22; Vienna 13, 8.

CITY'S WEATHER RECORD

Sunshine, Sept.	92.5 hrs.
Last Sept.	139.6 hrs.
Normal (30 years)	145.0 hrs.
Sunshine, 1978	1832.2 hrs.
Last Year	1929.9 hrs.
Normal (30 years)	1846.2 hrs.
Precipitation, Sept.	28.7 mm
Last Sept.	9.1 mm
Normal (30 years)	19.8 mm
Precipitation, 1978	214.9 mm
Last Year	236.2 mm
Normal (30 years)	365.7 mm

Sunrise, Sunset Friday
(Pacific Daylight Time)
Sunrise 07:00 Sunset 19.12

TIDES AT VICTORIA
(Tides listed are Pacific Standard Time)

	Time	Ht	Time	Ht	Time	Ht	Time	Ht
	H M	Ft.	H M	Ft.	H M	Ft.	H M	Ft.
21	0705	7.0	1130	6.3	1725	8.2		
22	0035	3.4	0945	7.2	1205	6.9	1800	8.0
23	0130	3.5	1110	7.4	1250	7.4	1815	7.8
24	0235	3.7	1220	7.7	1700	7.6	1850	7.6
25	0400	3.7	1315	7.8	1830	7.4	2130	7.2
26	0505	3.7	1325	7.7	1910	7.1	2050	7.1

TIDES AT SOOKE

	Time	Ht	Time	Ht	Time	Ht	Time	Ht
	H M	Ft.	H M	Ft.	H M	Ft.	H M	Ft.
21	0505	7.8	1030	6.4	1630	9.2	2345	4.1
22	0625	7.5	1050	6.9	1645	9.0		
23	0045	4.2	0825	7.4	1150	7.4	1730	8.8
24	0140	4.4	1120	7.7	1250	7.7	1810	8.6
25	0250	4.5	1200	7.9	1410	7.8	1910	8.4
26	0345	4.4	1205	8.0	1545	7.6	2030	8.2

TIDES AT FULFORD HARBOUR

	Time	Ht	Time	Ht	Time	Ht	Time	Ht
	H M	Ft.	H M	Ft.	H M	Ft.	H M	Ft.
21	0140	3.8	0845	9.7	1350	7.3	1920	9.9
22	0215	3.8	0955	9.7	1500	8.0	1955	9.5
23	0315	3.9	1115	9.8	1625	8.3	2045	9.2
24	0410	4.0	1230	9.9	1815	8.4	2130	8.7
25	0515	4.2	1330	10.1	1935	8.1	2245	8.4
26	0615	4.3	1420	10.2	2025	7.7		

SAFEWAY
fresh from sunny AUSTRALIA
This week at Safeway
Ardmona ★Sliced Cling Peaches ★Cling Peach Halves ★Pear Halves
All Packed in Pear Juice
Your Choice. 14 fl. oz. tins 49¢
Ardmona ★Fruit Cocktail ★Fruit Quarters
All Packed in Pear Juice
Your Choice. 14 fl. oz. tins 55¢
BOSTON Luncheon Beef
For school lunches
12 oz. tin 89¢
Enchanted Isle Raisins or Currants
16 oz. Package 99¢
Tongala Goats Milk
14 fl. oz. tin $1.29
Enchanted Isle ★Bartlett Pear Halves ★Yellow Cling Peaches
Halves or Slices
From Sunny Australia
Your Choice
14 fl. oz. tins 2 for 89¢
Enchanted Isle Pineapple ★Sliced ★Tidbits ★Crushed
Enchanted Isle
Your Choice
14 fl. oz. tins 49¢
AUSTRALIA
Prices Effective: Thursday to Saturday
September 21 to 23
In All Your Friendly, Courteous Safeway Stores in Greater Victoria and Sidney. Some of the items in this advertisement may not be available in our Disco Stores.
Boston Brand Corned Beef Loaf
Slice and Serve 12 oz. tin $1.09
Sales in retail quantities only.
SAFEWAY
CANADA SAFEWAY LIMITED

Que. Fight Dying Out

By PETER HADEKEL
Times Quebec Bureau

MONTREAL — Quebec's English speaking school system has all but conceded defeat in its battle against Bill 101.

The resistance campaign mounted last September after the language legislation was passed met with modest success as an estimated 3,000 children enrolled in English schools illegally last year.

But after the first two weeks of school this September it seems the protest movement is almost dead. Unfavorable court decisions and continued government firmness over the language law have taken the starch out of Quebec's language dissenters.

Under Bill 101, a child may attend English school if at least one parent received an elementary education in English in Quebec or if an older brother or sister is already enrolled.

Children of parents educated elsewhere in English may attend English school if the parents were resident in Quebec at the time Bill 101 was passed in August, 1977.

Last year, the Protestant School Board of Greater Montreal refused to obey the law and threw its classes open to anyone wanting an English education.

The board took in 1,700 illegal students despite the Parti Quebecois government's decision to cut off per-student grants to the board amounting to $3 million.

The government also ruled that the illegal students would not be given report cards, diplomas or credit for their school work.

The board announced a public financing campaign to replace the lost grants and took the government to court over its failure to pay the money.

But the board lost its court case this summer and soon after the trustees voted 9 to 3 to give up their civil disobedience campaign and respect the law.

Stop Pushing Bilingualism, Gov't Told

OTTAWA (CP) — The federal government should stop trying to promote bilingualism and realize there is an irreversible trend in both English- and French-Canada towards unilingualism, Leon Dion, a Laval University political science professor, said Wednesday.

Dion, a leading Quebec intellectual who was an unofficial adviser to former premier Robert Bourassa, said the government has erred in presenting proposals for a new constitution that attempt to spread bilingualism across the nation.

"The trend in Canada is not towards bilingualism but acceptance in each territory of co-existing unilingualism," he told a committee of MPs and senators studying the constututional proposals.

The federal government should take a cue from the Parti Quebecois, which made French the sole official language in Quebec.

Legislation such as the federal Official Languages Act which attempt to promote bilingualism only promote antagonism between the two founding ethnic groups and create unrealistic expectations such as being able to be served in French in Vancouver and Toronto, he said.

The Quebec City professor, who served on the royal commission into bilingualism and biculturalism during the 1960s, said the public service should remain bilingual and a new constitution should provide some guarantees for linguistic minorities in the provinces.

Nevertheless, the provinces should be able to declare themselves unilingual as Quebec did, he said.

Dion said he realized his ideas were contrary to the bilingualism policies of both the governing Liberals and Opposition Progressive Conservatives.

Raynald Guay (L—Levis) asked what kind of federalism would be necessary if Dion's thesis was accepted.

The professor replied he had no solutions but perhaps God could help.

Ahhh... Colt's back!

Isn't it the best beer you've ever tasted?

20% Home Cost Cut If Tories Win: Clark

By PAUL WHITELAW
Times Ottawa Bureau

TORONTO — Conservative leader Joe Clark promised Wednesday a Tory government would reduce the average cost of buying a home by at least 20 per cent, allowing personal income tax deductions for mortgage interest and municipal taxes.

Clark, speaking at a news conference here in one of Canada's costliest metropolitan housing markets, said taxpayers would be allowed to deduct full annual interest costs on a mortgage of up to $50,000.

The program would apply to first mortgages on one principal residence.

Municipal taxes would be deductable up to a maximum annual limit of $1,000.

Clark told reporters that to reduce the immediate impact of tax losses to the federal treasury, the two deductions would be phased in over four years — a period he optimistically predicted would correspond to the life of a Conservative government.

In the first year after a Tory election victory, 25 per cent of mortgage interest and property taxes would be deductable; in the second, 50 per cent; in the third, 75 per cent, and 100 per cent, up to the allowable limits, would be deductable in the fourth year.

600 MILLION FACE DESPAIR

MONTREAL (CP) — More than 600 million people will be "living on the margins of existence" by the end of the century, even if there is optimal economic growth among the less developed countries, the Commonwealth secretary-general said Wednesday.

Shridath Ramphal told the opening session of the Commonwealth finance ministers' conference that efforts to combat international poverty with a new mix of the old responses developed during the last 25 years will prove fruitless.

Ramphal, addressing about 200 delegates from 35 of the Commonwealth's 37 countries, focussed attention on a recent World Bank report on world development.

It says that even on the optimistic assumption that the developing countries' economies generate the maximum possible output and income, there would virtually be no impact on absolute poverty by 1985.

The report is a background document for a World Bank meeting next week in Washington, D.C., where the Commonwealth officials will meet with their counterparts from around the world.

The report's value lies in its ability to "help shock mankind into abandoning current regressive trends and moving more vigorously towards" a new order, Ramphal said.

capital scene

Minus One Club dance Friday, Sept. 22, 9 p.m., 732 Cormorant. Music by Ernie Fullerton.

Prospect Lake Community Association annual fall fair and bazaar Saturday, Sept. 23, 11 a.m.-3 p.m., 5358 Sparton. The community hall will be open Friday night to receive donations.

Fairfield Activity Centre (New Horizons) open house Saturday, Sept. 23, 2 p.m., 1330 Fairfield.

Inter-Cultural Association of Greater Victoria annual fund-raising dance with music by Performance Saturday, Sept. 23, 7 p.m., 622 Admirals. Phone 388-4728 for further information.

Gordon Head Garden Club 24th annual fall show Saturday, Sept. 23, 2-8 p.m., 1691 Broadmead.

Saanich Internation Folk Dancers beginners classes start Wednesday, Sept. 27, 8:30 p.m., 4146 Tyndall. Phone 386-6477 for further information.

Oak Bay Rec Centre will offer a class on small craft safety and a swim course. Dial 595-SWIM for further information.

Children are available to do odd jobs at Rent-a-Kid. Phone 387-5505 between 1 and 5 p.m. weekdays.

Parents of pre-school children in School District No. 63 interested in French immersion schooling and forming a French kindergarten are asked to phone 652-5501 or 652-3358.

Ladies Auxiliary Britannia Branch No. 7, Royal Canadian Legion annual birthday party Saturday, Sept. 23, 2-4 p.m., 732 Cormorant.

St. Christopher Montessori School open house and tea Sunday, Sept. 24, 1:30-4 p.m., Currie and Newport.

British Israel Sunday, Sept. 24, 3 p.m., Dominion Hotel.

Widows' Association will meet Sunday, Sept. 24, 2 p.m., 1611 Quadra. There will be a panel discussion on legislation effecting women.

Rosicrucian Order, AMORC, annual pyramid ceremony Sunday afternoon, Sept. 24, near Nanaimo. Phone 384-5269 for further information.

Do your Canada Savings Bonds mature this year?

Here are three easy steps to help you reinvest in new Canada Savings Bonds

1 Locate and identify your bonds

Two Series of Canada Savings Bonds mature this Fall:
☐ 1969/70 Series (S24) maturing November 1, 1978,
☐ 1968 Special Replacement Series (SR) maturing October 1, 1978.

Look for "S24" or "SR" preceding the serial number on the corner of your maturing bonds.

2 Find out the cash value of your bonds

At maturity, every holder of "S24" or "SR" bonds will receive the face value shown on the bond, plus a special cash bonus payment. In addition, depending on the type of bond you own and whether you have been clipping your interest coupons, you may also be entitled to receive interest up to an amount equal to the face value of your bonds. For example, if you own a $1,000 Coupon Bond *with all interest coupons attached*, you will receive at maturity:

	S24	SR
Face Value	$1,000.00	$1,000.00
Cash Bonus Payment	115.00	177.50
Regular and Compound Interest	1,000.00	1,000.00
TOTAL VALUE	$2,115.00	$2,177.50

If you have any questions about the value of your bonds, just ask the people where you bank or invest after October 1.

3 Special arrangements make it easy to reinvest

After October 1, simply present your "S24" and "SR" Series Canada Savings Bonds to your bank or other authorized redemption agent. All the paper work in connection with the redemption of your bonds will be done for you at that time. Holders of "SR" bonds will receive their funds immediately. For "S24" bonds the transfer of funds will take place automatically on November 1, the maturity date of this Series.

In the same transaction, you can sign up for your new Canada Savings Bonds. And this year there is a dual purchase limit. You may reinvest all proceeds from your maturing bonds, including face value, cash bonus and interest, in the new Series. In addition, you may also buy up to $30,000 of the new Bonds. It's a great way to keep your money working for you!

Act soon

There are more than 900,000 Canadians who own maturing bonds. If you are one of them, go to your bank, investment dealer, trust company or credit union as soon as possible after October 1 and avoid the rush!

New Canada Savings Bonds offer you a great choice

New Canada Savings Bonds are dated November 1, 1978 and yield an average annual interest of 8.90% when held to maturity in 1985. Each new bond earns interest of 8.50% the first year and 9% for each of the remaining 6 years.

And you have a choice of bonds. There's a Regular Interest Bond that pays interest each year by cheque or, if you prefer, by direct deposit into your chequing or savings account. And a Compound Interest Bond that reinvests your interest automatically after the first year at the guaranteed annual rate of 8.90%.

Whichever type of bond you choose, you will own a safe, secure investment which can be turned into instant cash whenever you need it. Buying Canada Savings Bonds has been a great Canadian tradition for over 30 years. They're the proven choice.

8.90%
Average Annual Interest to Maturity

The proven choice

Victoria Times

THURSDAY, SEPTEMBER 21, 1978

GORDON BELL, Managing Editor | STUART UNDERHILL, Publisher | BARBARA McLINTOCK, Editor

Air Piracy

Every time a spectacular act of terrorism occurs, there are repeated calls for international action to halt this political cancer of modern times. Sometimes something gets done; witness the recent agreement of the leaders of the industrialized nations at the Bonn summit on an air hijacking countermeasure.

It was a simple, forceful idea: any nation allowing aircraft hijacked by terrorists to land would find airports in all of the nations party to the agreement closed to its own commercial aircraft, and the hijackers would be surrendered to the country where the aircraft was commandeered. As the signatories were the U.S., the Common Market nations, Canada and Japan, the threat of reprisal carries considerable economic clout.

The Bonn plan — first proposed by Prime Minister Trudeau, incidentally — has yet to be seriously tested as an anti-terrorist measure. Perhaps it will work — the western world's spine has been stiffened against political terrorism, and terrorists demoralized, by the successes at Entebbe and Mogadishu.

But international efforts against terrorism, by the United Nations and some of its specialized agencies, for example, appear to be very far off. There have been discussions at the UN of the problem but they always peter out when the talk turns to doing something. Treaties and international co-operation against airplane hijacking and terrorism will never materialize until the deep political differences between nations over what actually constitutes terrorism are bridged.

What is terrorism to a European prime minister, a black African nationalist calls fighting for freedom. Each holds this conviction firmly and sincerely, but out of radically different experiences. As long as diametrically opposite political beliefs contend for domination, with all that this implies in differing approaches to ends and means, there will be international incidents of terrorism.

Even those nations where air piracy and incidents of airborne terrorism arouse the greatest revulsion are guilty of a double standard sometimes. Just a month after the leaders of the western world formulated the Bonn agreement to attack air piracy unconditionally, a Polish jet was hijacked at West Berlin by an East German seeking political asylum.

It would seem to be a straightforward act of "terrorism." But at this date, hijacker Detlev Alexander Tiede remains on West German soil. German opinion was almost entirely on his side; the press explained at length that as long as East Germany forbids routine travel to the west, then its citizens will be compelled to resort to strenuous measures.

With this justification of hijacking on the grounds of political oppression by the communist sphere, left-wing terrorists will continue to exploit air piracy as a political weapon against the non-communist world. When supposedly ironclad international undertakings like the Bonn resolution are shown to have little loopholes which favor "good" hijackers, then it becomes an indifferent weapon to employ against the general problem of hijacking.

"... oh Harold, I'm so excited you could get season's tickets for the hockey game ... tell me the name of the Toronto team again ... I can never remember the name ..."

Yes, But It Works

Education Minister Pat McGeer says he is willing to introduce a new system of bargaining between teachers and school trustees — if the teachers and trustees can find one.

The minister described the current system as a "costly and elaborate war dance that goes on every fall," and said that if the participants could produce an alternative, he would be glad to recommend it to cabinet. McGeer should be glad that the only problem he has is a system that seems to take a long time and cost a lot of money.

It is quite true the B.C. system of teacher bargaining has both those faults: it is essentially a system that relies on arbitration to settle the disputes in the end, and arbitration is an expensive, time-consuming system. It is also true that some school districts and teachers' associations probably bargain a little lackadaisically because they know the arbitration process is always there to fall back on if talks break down.

All the same, in today's labor climate, the current system has one overwhelming advantage that appears to overrule all its disadvantages. It works.

It works in that it gets contracts signed. More particularly, it gets them signed without work stoppages, and usually, it seems, without bad feeling on either side. The last teachers' strike in B.C. was so long ago that nobody can remember when it was.

There are few other professions or industries that can make that boast. Witness, for example, the current situation in Edmonton where school children have not yet been able to return for the fall term because their teachers, who work under a more traditional system of collective bargaining, are all on strike. As usual in public service strikes, it is the public interest — in this case the education of the children — that suffers the most.

McGeer should not change the system just because teachers and trustees don't like the time and money involved. He should insist that any new system should protect the public interest and prevent work stoppages as well as the present one does.

letters

Energy Policy

The recent statement made by B.C. Hydro Chairman, Robert Bonner, is most disturbing:

"We must reawaken the public to the need, if not necessarily the desirability of nuclear power development. Nuclear power is growing rapidly in Ontario, starting in Quebec, soon will be needed in the Maritimes, and eventually will be needed in B.C."

Is B.C. Hydro under Mr. Bonner's direction to accomplish the reawakening or is he referring to the B.C. government? Whatever the policy is or will be demands clarification from the B.C. premier.

If in actual fact the government is disposed toward nuclear power then the concerned public must marshal its forces to halt any moves in this direction. The anti-nuclear lobby has successfully slowed down nuclear proliferation in the U.S. Similar action has to be taken here, including refusal by the labor unions to ever work on such diabolical projects.

To date there is no real energy and energy conservation policy in this province. Provincial and local levels of government are widening existing roads and building others to permit more vehicle utilization thus ensuring more consumption of oil/gasoline. There is a singular lack of planning and development of systems to utilize society's wastes (sewage and garbage) which will conserve both energy and non-renewable resources.

Though years late, the federal government is now attempting to promote the use, development and production of solar energy systems in Canada. No such promotion is evident from the B.C. government or its minions, B.C. Hydro and B.C. Energy Commission.

Our energy policy through B.C. Hydro appears committed toward continuous growth. As for the B.C. Energy Commission is it a puppet of the government or are its strings being pulled by B.C. Hydro?

It would be interesting to learn what policy recommendations were submitted to the B.C. cabinet by the Energy Commission earlier this year, or perhaps this is a secret document.

Our premier, Bill Bennett, in common with other political leaders, is concerned about employment. He is also an exponent of free enterprise. Let us hope his concern and interests can be welded together to stimulate the growth, development and production of renewable energy resource systems in B.C. The resultant economic and employment advantages would be welcomed by all. — Derrick Mallard, President, Citizens Association to Save the Environment.

Rhodesia: the Politics of Charity

By STUART UNDERHILL

The first white settlers to spread over the fertile land of Rhodesia are commemorated annually by Pioneer Day. This year was no exception. On Sept. 12, while a Union Jack fluttered overhead, crowds gathered in Salisbury to mark the 88th anniversary of the migration. The event had a special poignancy. With the end of white rule in sight, it may never be repeated.

Those Rhodesian pioneers were part of an exodus from western Europe, especially Britain, which put down roots in undeveloped areas with scant concern for the rights of the indigenous populations. Their governments supported them and fellow countrymen who stayed at home admired them. The white settler fighting off native attacks was automatically the hero. Conscience might prick later, but usually too late.

Heroes and Villains

The opening of the Canadian west was part of the general movement. Sometimes members of the same family sought fortunes by different routes. One brother might go to Canada, another to Africa. The Union Jack waved serenely over both. More than one family in Victoria today has Rhodesian relatives and friends with whom letters and visits are exchanged.

Within this family circle there is deep concern about the physical dangers that dominate rural life in Rhodesia: the constant alert against guerrilla attack, the dangerous security patrols that keep young men away from their farms for long periods. The black tide threatens to brim over and destroy them. As in the Indian-fighting of North America, the heroes are readily identified.

Where such emotional involvement exists any offer to succor the enemy, however vaguely the help or the enemy may be defined, is tantamount to treason. Those who were conscious of and sympathetic to the white man's precarious foothold in southern Africa therefore reacted violently when the World Council of Churches, in which Canada's principal Protestant churches are actively involved, announced that it was making an $85,000 grant to the Patriotic Front of Rhodesia, the most intransigent of the black independence groups.

The fact that the aid was intended for helpless civilian victims of black-white fighting did not temper their anger. The militant Patriotic Front, which so far has spurned the Salisbury agreement on which a new black-white society in Rhodesia might be based, was too easily identified as the enemy.

Those who have a personal involvement in Rhodesia were not alone in their protests. Many church-going people in Canada with little or no knowledge of the affairs of that faraway country are troubled by the grant to the Patriotic Front. It raises an age-old question about the role of the Christian church. Should its spiritual responsibility to mankind spill over into the turbulent worlds of commerce and politics?

Clergymen in Victoria whose churches are linked to the World Council have been fielding questions from worried parishioners ever since the grant was made. Some explain it as a simple act of Christianity. For others it is an act of deeper responsibility, part of a Christian crusade to free those whom they identify as the oppressed of the world.

"As Christians we believe our task is to help all who suffer the cruel consequences of war," said Rev. Albert E. King of Metropolitan Church (United Church of Canada) in a letter to the *Times*. "If someone is seriously wounded in crossfire between two opposing sides, we don't withhold aid until we determine who did the shooting and which side is right. We move in and help the sufferer. Our response is to the human condition and not to the political situation."

A broadside that reveals how sensitive the church is to the issue came from the Anglican church of Canada whose primate, Archbishop Ted Scott, is moderator of the World Council of Churches. It was touched off by an emotional editorial in Victoria's morning paper, *The Daily Colonist*. The paper's publisher has family ties with Rhodesia and makes no bones about where his sympathies lie.

The editorial described the grant to the Patriotic Front as an "incredible decision" and accused the Anglican church of hypocrisy in supporting it. It said the World Council was doing all in its power to hinder a search for a peaceful solution in Rhodesia.

The Anglican bishop of British Columbia, Rt. Rev. F.R. Gartrell, responded with a testy letter to the *Colonist* which denounced the editorial as absurd and untrue. He quoted extensively from an editorial in *The Sunday Times* of London which said the council "is making the humanitarian judgment that the Front has the sole care of a large number of unfortunates and needs help in looking after them."

The strongest reaction from the Anglican church came from Rev. Robert MacRae, rector of St. John the Divine on Quadra Street, a man with international experience in church aid to refugees. He took to his pulpit last Sunday to express his views, an act of stubborn courage since he knew that many of his parishioners would be opposed to them.

To judge from his remarks, the political factor is inseparable from the humanitarian factor in dealing with the Rhodesian situation. The regime of Ian Smith is illegal and the provisional government proposed in the Salisbury agreement is unrecognized by any other country, he said.

Furthermore, if implemented, the agreement would perpetuate domination of the black majority by the white minority, MacRae said. No wonder influential black groups like the Patriotic Front refused to accept its terms. No wonder other governments declined to endorse it: "Western powers fear any agreement that would encourage the Patriotic Front to invite Cuban forces or increase the use of communist-supplied military resources."

MacRae stressed that all church aid in Africa and elsewhere is for humanitarian purposes. The $85,000 to the Patriotic Front was "paltry" in contrast to other expenditures, including $3 million within Rhodesia itself.

Who Is Right?

"Withholding help from anyone in need means that the church would be unfaithful to its Lord's own example and the Gospel imperatives," he said. "Indeed, to withhold help we would quite rightly be accused of playing political games. However, if we share limited church resources to assist the victims of both sides, where then is the judgment?"

MacRae took a predictable swipe at the media for its failure to report all aspects of the Rhodesian situation. He himself ran into a problem familiar to the media: time was too short to cover all aspects. Thus we did not hear of the current rifts within the Patriotic Front, or of the intricate, behind-the-scenes manoeuvres to find a constitutional formula acceptable to it, moves all too often jeopardized by the Front's penchant for child abduction and atrocity.

Men like Bob MacRae are fortunate to be so unswerving in their convictions and to hold them at a time when they are acceptable to the church hierarchy. Less fortunate are those who believe that the gentle solace they identify with Jesus Christ is somehow being overwhelmed in a dangerous game of power politics.

God alone knows who is right.

Give 'Em a Trade

With half of B.C.'s construction workers unemployed and a prediction for worse conditions yet to come in the year ahead, it seems that there is a huge drain on the unemployment funds in this job area. Something is very wrong when people can take up a trade where there is no probable employment for them. This is a common habit and fault of the potential work force in today's society. Perhaps it is too easy to get funds for doing nothing, and this is what appeals to these people. It is destroying the fibre of the young, as they no longer look for a challenge in life, because it is all too easy not to. With money the end-all and be-all of their existence, why do anything that takes any effort if it isn't necessary? If there is no work for them in their line, why shouldn't they seek any job available at any rate of pay? If not why should they be given benefits? How about the old adage of "an honest day's work for an honest day's wages!" Why must only the same type of job at the same rate of pay be found for them and refused by them, before they can be refused by the UIC? Why shouldn't they be given a compulsory free government course in another necessary trade in the area they wish to live in, if they don't care to take any available job?

More trade schools with a wide variety of courses and easy entrance qualifications sponsored by the government as part of the educational system, from grade eight and up and for all age groups, would be needed. The money saved from the UIC and the wasted schooling on the wasted youth of society, could be used to help finance these. The savings in humanity, crime and associated costs, let alone all the extra useful hands available to profit from these trades when they were finally put to work in industry, would be in line with a new conserver society. The Canadian merchant navy should be reborn and in conjunction with it, the government, or private sector, or both, should develop viable goods and services industries that can utilize the merchant ships. Many hands would be necessary to work the factories and the ships and make Canada more prosperous and self-supporting. But most of all it would save the wasted humanity, in mind as well as body and perhaps start a return to the worthwhile values of the past. — Joan Bittorf, 1073 Davie Street.

VICTORIA TIMES, established 1884 is published every afternoon except Sunday by the Times Publishers, 2621 Douglas Street, Victoria, B.C. V8W 2N4, a division of FP Publications (Western) Limited. Second class mail registration No. 0625. All undelivered copies and notices of change of address to be sent to the above address. The Canadian Press is exclusively entitled to reprint the local news published herein.

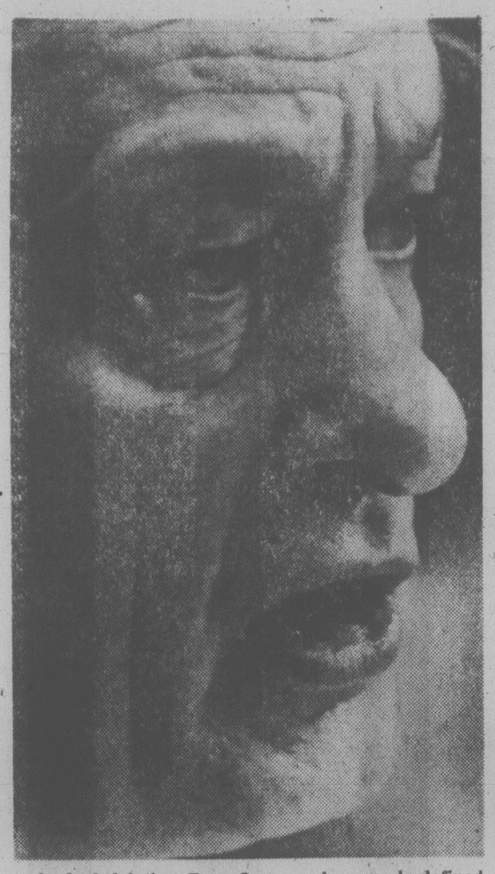

It is doubtful that Rene Levesque's vaguely-defined economic association would offset the subersive threat if Quebec withdrew from Confederation.

Quebec: Another Cuba Crisis?

By ROWLAND MANS

The Institute for the Study of Conflict, a London-based private organization whose members include military men and academics who are students of subversion, has recently issued a report on subversion and terrorism in Canada. The following excerpts from the concluding sections of the report are reprinted from the Vancouver Sun. *Major General Mans, a British career military officer, has served as an instructor at Royal Military College, Kingston, Ont.*

A subversive threat of the utmost gravity, masterminded and co-ordinated by the Soviet KGB, undoubtedly exists in Canada. The political situation in Quebec, in particular, provides an ideal environment for the growth of subversion, for not only are there sufficient dissident elements to be fostered and supported but these can also be penetrated by dedicated Marxists.

Those who in their naivete believe that they will achieve their political aims in alliance with militant Marxists and yet preserve the existing democratic framework will find that when the Marxist juggernaut really gets under way, they will be the first to go to the wall.

It would be strange if the United States and the North Atlantic Treaty Organizatin were not maintaining a very careful scrutiny of current political events in Canada. Apart from the very real opportunity for Russia and, indeed, other powers not especially well disposed to the Western alliance to exploit unrest in Quebec, any material change in the province's relationship with the rest of Canada will have a profound effect on the strategic stability of North America — the heartland of the Western deterrent against total war.

Guarded Reaction from U.S.

Thus far, official United States reaction to separatism has been guarded. The White House appreciates that Canadians are particularly sensitive to any overt interference in their internal affairs from south of the border.

Nevertheless, any move by Quebec away from unity with the rest of Canada, even short of secession, would cause alarm bells to ring loudly in Washington, for Canada in crude terms is the United States' strategic early warning system. Washington must take account of the contingency that a future government in Quebec, even of only quasi independent status, might be tempted, especially if it were left-inclined, to buy some kind of questionable neutrality at the expense of the defence of the United States.

Just how long the United States would be prepared to stand idly by if the situation worsened north of its borders would be a matter of nice judgment. The threat of the Gulf of St. Lawrence and the vital seaway into the heart of the continent being controled by a power capable of denying the strategically-vital contiguous Quebec air space and coastal waters would make the 1962 Cuba crisis dwindle into insignificance.

Moreover, both NATO and U.S. strategic thinking would be haunted by the possibility of the "domino theory" becoming a reality within Canada itself; would Canada survive as one entity if Quebec separated?

It is often overlooked that the western provinces, especially relatively affluent Alberta and British Columbia, have from time to time expressed their own misgivings over Confederation in its present form. An independent Quebec might well cause them to seek their own destinies.

Certainly a separate Quebec interposed between west and east would have a catastrophic effect on the Maritime provinces, never Canada's most prosperous area; indeed, they could become a North American Bangladesh. It is doubtful whether such a divided Canada could remain autonomous for long before being absorbed by the United States.

Even if the rest of Canada survived the shock of secession or separation, it is problematical whether the other provinces would be well disposed toward Rene Levesque's vaguely defined "economic association." The likely attitude would be nearer that expressed by one of Canada's leading businessmen: "The one who breaks up the marriage must not expect to take away the furniture."

Wilder elements in the PQ privately threaten extreme retaliation, such as closing the St. Lawrence Seaway, if the rest of Canada declines to co-operate with their new state. However fantastic such threats may seem, they indicate that there is a ready supply of dry tinder which, if it did not actively generate conflagration, would ensure a sullen antagonism that could jeopardize existing defence arrangements.

Whatever the equivocation in the rest of Canada over even contemplating military action, the PQ has not shied away from recognizing that force may be used against Quebec. Marcel Sauve, a military thinker close to Rene Levesque, has argued in the now defunct *Le Jour* that Quebec needs a military deterrent against the rest of Canada.

Plans for a Citizens' Army

To achieve this, Sauve propounds a detailed plan for a citizen army on the Swiss pattern, based on conscription. He sees the latter as an excellent disciplinary education for Quebec youth as well as a way of building up a military force quickly. It is also noteworthy that Sauve is keenly aware of Quebec's vulnerable eastern littorals, for he talks of giving priority to the estabilishment of a small professional navy.

It would be dangerous to dismiss Sauve's ideas as naive. In spite of Quebec's opposition to conscription in the 20th century, it was a fundamental institution in the Ancien Regime. Therefore, any call for its return now could be seen by many as one more way of fostering French-Canadian nationalism. Whether or not young Quebecers would be prepared to go this far in their enthusiasm for *survivance* is perhaps open to question.

John Starnes put Canada's current crisis in vivid terms when writing in the October, 1977, edition of Survival. In discussing the problems inherent in any move toward independence by Quebec, he wrote:

"Whatever the outcome and whenever the matter may be decided, none of this should give much comfort to Canada's friends and allies. It means that Canada, for over 25 years a stable if not always enthusiastic partner in NATO can no longer be considered as such.

Battlefield in a Secret War

The Soviet Union is acutely aware of the strategic value of Canada to the NATO alliance and to the United States. In the secret war between the Soviets and the U.S, Canada is a major battlefield. Therefore, it goes without saying that Russia and her surrogates will strain every subversive sinew to extract the maximum advantage from Canada's current constitutional turmoil.

The origins of the Canadian crisis are deeply rooted in its history, yet this is no reason to deem the current problems insoluable. Indeed, there are now a few encouraging signs that rational discussion is replacing emotional prejudice in the national debate. Moreover, eventual economic recovery could do much to relieve present tensions.

In the nation's short history, the fractious quarrel between French-Canadian and Anglo-Saxon has resulted in constant political confrontation, erupting from time to time into violence. Ironically, the 1867 constitution, with its inbuilt checks and balances, has over the years become a major obstacle to a satisfactory solution. It is to be hoped that the recent proposals for radical amendments to the constitituion will go a long way toward convincing the Quebecois that whatever the past injustices, real or imaginary, they are now "first-class Canadians" in every way.

Labor Unrest Bodes Ill for Chile Junta

By HUGH O'SHAUGHNESSY
London Observer

The government of General Agusto Pinochet is surveying the bruises it has received after the tensest month it has ever spent in conflict with Chilean organized labor. The conflict is a bad omen for Pinochet's future on the eve of the fifth anniversary of his bloody military coup on Sept. 11, 1973.

At the beginning of last month the miners at Chuquicamata, the world's largest opencast mine in the middle of the waterless Atacama desert in far northern Chile, decided that they had had enough of the strict control over wages, steadily rising prices and continuous erosion of their standards of living that they have been suffering since 1973.

As strikes are banned in Chile and thousands of trade union leaders have gone to their deaths for opposing the policies of the military junta, the action of the miners at Chuqui, as it is familiarly known, did not take the form of an all-out stoppage. Instead workers simply decided to boycott the works canteen and thus demonstrate the strength of their feeling while minimizing risks to individual workers.

The timing of the miners' action could not have been worse from the junta's point of view. Pinochet is already under great pressure from the U.S. government because of the evidence of his clear implication in the murder of Orlando Letelier, a minister in the previous left-wing government, in Washington two years ago.

In addition, the powerful U.S. trade union federation, the AFL-CIO, a body usually in the past allied to the most conservative political groupings in Latin America, publicly warned Pinochet that if there was not some improvement in the trade union situation in Chile it would declare economic warfare on him.

Across the eastern border Argentina is making bellicose noises in the dispute about the Beagle Channel near Cape Horn and the junta has few friends among the politicians of Europe. Not least important is the fact that the stoppage at Chuqui has allowed the Catholic Church once again to express its hostility to the junta's policies towards organized labor.

Lawrence Remains a Hero To Lowell Thomas at 86

By HENRY ALLEN
Washington Post

WASHINGTON — Lowell Thomas, who is 86 now, has been blessed by the three-breasted goddess at Madura, filmed the legendary Leopard Men of Africa and smashed his thighbone in the 17,000-foot fastnesses of the Tibetan Himalayas.

The other day, he ordered an omelette at the Palm Restaurant. The globe-girdling radio legend stopped eating it when he was asked about his hero. Lawrence of Arabia, and the latter-day attacks on him, such as Malcolm Muggeridge calling Lawrence a "mendacious little sodomite."

The reply, like a lot of Thomas replies, required a bit of unfolding.

"I never got into politics, but I would like to get in now," he began in that winning-friends-and-influencing-people baritone that resonated for 53 straight years on radio ("Good evening, everybody . . ."), crackled out of the Fox Movietone news, and nowadays underscores TV's *Lowell Thomas Remembers.*

"I would like to help some man become president. When he got to be president (dramatic pause) he would name me ambassador (dramatic pause) to the Court of St. James. For one year. Long enough that I could address the major gatherings, at the Pilgrim's Club at the Guild Hall, for instance.

"I would tell the British how stupid they've been. Lawrence played a key role in ending World War I and then the bastards try to tear him apart. I would like to be ambassador someplace where I could tactfully tell them . . . the Pilgrims Club . . ."

Thomas made a million dollars in 1919 showing his films of Lawrence, shouting the narration over orchestral accompaniment for two hours to crowds in Madison Square Garden, the Royal Albert Hall, crowds all over the English-speaking world.

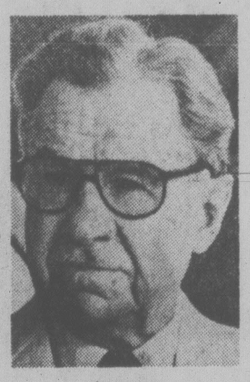

THOMAS

That was just the beginning of Thomas' metamorphosis from Colorado newspaperman and Princeton professor into an international celebrity.

"After 80," he likes to say, "everything reminds you of something."

At the restaurant, for instance, he ran into Cornelius Roosevelt, grandson of Teddy. "Teddy used to hunt on the north rim of the Grand Canyon," he said over his omelette. "He had a guide who used to climb trees and capture mountain lions by sticking his hand down their throats. I had him on my radio show. People were frightened of radio back then. He wet his pants. This mountain lion strangler got up and the chair was wet."

Thomas, of course, is one of the last of yet another breed: the raconteur.

Just in passing a few minutes, he can mention Norman Vincent Peale, Mickey Rooney, Gerald Ford, polar explorers Scott and Amundsen, Clarence Darrow, Jimmy Doolittle, Dale Carnegie. One of his regrets in life, he says, was that "when I was doing the Lawrence shows, every night my manager would tell me: "Shaw's in the audience! Kipling! Hardy!' And I never had time to meet them."

The Nazis Were English

katharine whitehorn

LONDON — First America, tomorrow the world: *Holocaust* is burning its way through country after country and this month it has been Britain's turn.

The four-part U.S. epic on Hitler's destruction of the Jews has produced reactions ranging from outrage that the greatest tragedy in human history should be turned into soap opera at all, to the feeling that, for all its tastelessness, it's better to have a new generation told what happened than to leave it in ignorance — especially since half of Germany's schoolchildren have apparently only the haziest idea who Hitler was.

But there was another TV series put out by the BBC recently which may have made *Holocaust's* most important point more effectively than the American horror story ever did.

An Englishman's Castle, starring film actor Kenneth Moore, imagined a Britain after a German victory, with Nazi overlords dictating to the BBC and *The Times*, the beating-up going on in a normal British police station.

One youngster put his finger on it when he said, "It seemed so awful that the people who were Nazis weren't Germans, they were ordinary English people."

The point of going over what happened with Hitler is not to show that disgusting and unspeakable things occur, but to see *how* a nation can gradually get to the state where such things can happen. It's easy to condemn persecution, once it's all over; what's far more uncomfortable is the realization that it isn't just beastly Germans who can behave like that; it's anybody, it's all of us, it's "the darkness in the heart of man."

To see, as we saw in *An Englishman's Castle*, people just like ourselves making reasonable-sounding noises about Nazism, to hear familiar voices describe outrage as "grossly exaggerated," brave gestures as "useless heroics," abominable betrayals as "it's only realistic" — *that* tells you something about how tyranny grows and thrives; simply watching horror pictures does not.

And in this respect the British have had a sharper lesson than the cushioned Americans. They were given Jews and heroes who woke with American accents — but the wicked Nazis were made to speak with English voices, to spare American feelings.

Did the makers of *Holocaust* think the Americans couldn't take it? Or did they just think the public could take it, all right, but that the sponsors would have thought it bad for sales?

London Observer

Le Car gives you more...

	Renault Le Car	Toyota Corolla 1600 Deluxe	Ford Fiesta	Honda Civic Hbk	VW Rabbit	Mazda GLC	Chevette Hbk
Front-wheel drive	YES	NO	YES	YES	YES	NO	NO
Rack & Pinion Steering	YES	NO	YES	YES	YES	NO	YES
4-wheel Independent Suspension	YES	NO	NO	YES	YES	NO	NO
Michelin Steel-belted Radials	YES	NO	YES	NO	NO	NO	NO
Wheelbase (inches)	95.2	93.3	89.9	86.6	94.4	91.0	94.3
Sunroof Available	YES	NO	YES	NO	YES	NO	YES

The chart above shows you all the standard features Le Car gives you that other small cars don't. But there are other reasons for buying Le Car that no chart can show you.

A small car with big-car roominess.

No chart can show you how much comfort you enjoy when you drive Le Car.

The kind of comfort that comes from having more room than you'd expect inside a small car. And more room than you'd get from some big cars: more front headroom and legroom, for example, than luxury cars like the BMW 530i and the Jaguar XJ6L.

A new standard in small-car ride.

No chart can show you the remarkably smooth ride that *Car and Driver* says sets "a new standard for small cars." Underneath a body even shorter than Honda Civic's is a wheelbase longer than any other car listed above. This longer wheelbase gives Le Car an exceptionally bumpless, shockless, stable ride.

A small sedan that outperforms sports cars.

No chart can show you the kind of handling and performance that have steered Le Car to 52 racing victories in the Sports Car Club of America's Showroom Stock Class "C," beating out-and-out sports cars like MG's, Triumph Spitfires, and Fiat X 1/9's.

And no chart can show you all the little touches of luxury, craftsmanship, and thoughtfulness that make Le Car such a pleasure in normal driving. Touches like side-window defoggers, individual front seats that move up as they move forward to make getting into the back seat easy, an optional sunroof larger than those on any other car in the class, and the amazingly solid sound of a well-made car that you get whenever you slam one of Le Car's doors.

So if you're considering small cars, make sure Le Car is one of them. Between its features and its price, if you buy a small car without driving Le Car first, you could be making a big mistake.

Le Car By Renault

Come in and test drive Le Car at your local Renault Dealer.

Capital City Auto Ltd.
1750 Government Street
TEL: 386-7508
dealer licence number 00162A

BEFORE THE JUDGE

A father and his son elected trial by judge and jury Wednesday in provincial court on a charge of conspiracy to possess $33,120 in counterfeit U.S. $20 bills.

Georges Girard Normand, 51, of 1250 Pembroke, and Real Joseph Georges Normand, 27, of 1445 Simon, are jointly charged with 26-year-old Daniel Joseph Jacques Vallee, 2111 Spring.

Vallee elected trial by judge and jury Sept. 13 and a preliminary hearing date was expected to be set Wednesday by Judge Harold Alder.

But defence lawyers William Southward (for Georges Normand), Derek Brindle (Real Normand), and Malcolm Macaulay (Vallee) were not able to agree on a date with Crown counsel Richard Law and the trio was remanded until today to set the hearing date.

★ ★ ★

A 25-year-old woman was charged with two counts of false pretences and one of impersonation involving controlled drugs.

Lorna Price, also known as Lorna Lesher, 1318 Walnut, was remanded until Friday for bail hearing and possible election.

★ ★ ★

Richard Maurice Stanley, 26, was declared unfit to stand trial and remanded to Riverview's Forensic Psychiatric Institute on the Lower Mainland to "await the pleasure of the lieutenant-governor."

Stanley was charged with breaking into the Empress Hotel at about 6 a.m. Sept. 4 and causing wilful damage to gauges and fluorescent lights in the boiler room.

"I'm quite fit to stand trial," Stanley told the judge.

It was the first words he had spoken in a number of appearances in court.

★ ★ ★

Fined for drinking-driving were: Hugh Love, 46, of 145 Wellington, $400; Patrick Michael O'Neil, 18, of 1936 Kings, $400; Michael Frederick Rush, 19, of 614 Esquimalt, $400; David Bruce McFarland, 21, of 4674 Deerwood, $400; and Robert Willman, 17, of 1115 Donna, $100.

In addition, Willman was placed on 12 months' probation and ordered to perform 100 hours of community service work.

'Terrible Record' Judge Tells Youth

Burglary plus theft of motorbikes committed while on probation added up to a jail term for 17-year-old Richard Allen Ferguson Wednesday in county court.

Ferguson pleaded guilty to two charges before Judge Leslie Cashman, who said before considering sentence that Ferguson had "a terrible record" for one so young — both as a juvenile and adult offender.

He imposed nine months to be served in Haney correction centre, with six months indeterminate sentence, "and if at all possible at Boulder Bay Camp where he may receive the direction and guidance he so badly needs," Cashman said.

Ferguson took a motorcycle, owned by George Dalziel, from a parking lot at 2940 Douglas, picked up a juvenile friend and went joyriding Aug. 26. They ended up at Goldstream Park where they pushed the bike over a 100-foot cliff, causing $500 damage.

Five nights later, in company with the same 15-year-old, Ferguson broke into a skylight at Brooklands Motorcycle Sales and Service Ltd., 937 Fort. They made two trips through a rear door into Pioneer Square, each taking a motorbike which they failed to start, said Crown counsel R.A. Mulligan.

They went back, took two more bikes out and were able to start these before returning again to the shop to take black leather jackets, helmets and belt buckles.

These motorcycles were valued at $1,589 and $1,300, Mulligan said.

Ferguson, who had been on probation for two earlier convictions including theft of a motorcycle, was arrested later.

Counsel Patrick Sweeney said Ferguson had been drinking and to some extent was misled by the 15-year-old, who had accompanied him on earlier occasions. He said the accused had an unhappy childhood, had been mistreated by his father and finally was the victim of a broken home.

Cashman said Ferguson had apparently been unable to rehabilitate himself and did not respond to previous jail sentences and probation orders, and it was in the best interests of the public and himself that he serve a jail sentence where discipline and direction would be available to him.

Museum Debt Cut

MONTREAL (CP) — The Montreal Museum of Fine Arts reduced its accumulated deficit from $1,110,000 to $38,000 at June 30 thanks to special grants from the Quebec government and National Museums Canada, the museum announced Tuesday.

2620 GOV'T ST.
at Hillside
385-6737
dlr. lic. 00740A
THREE POINT DATSUN

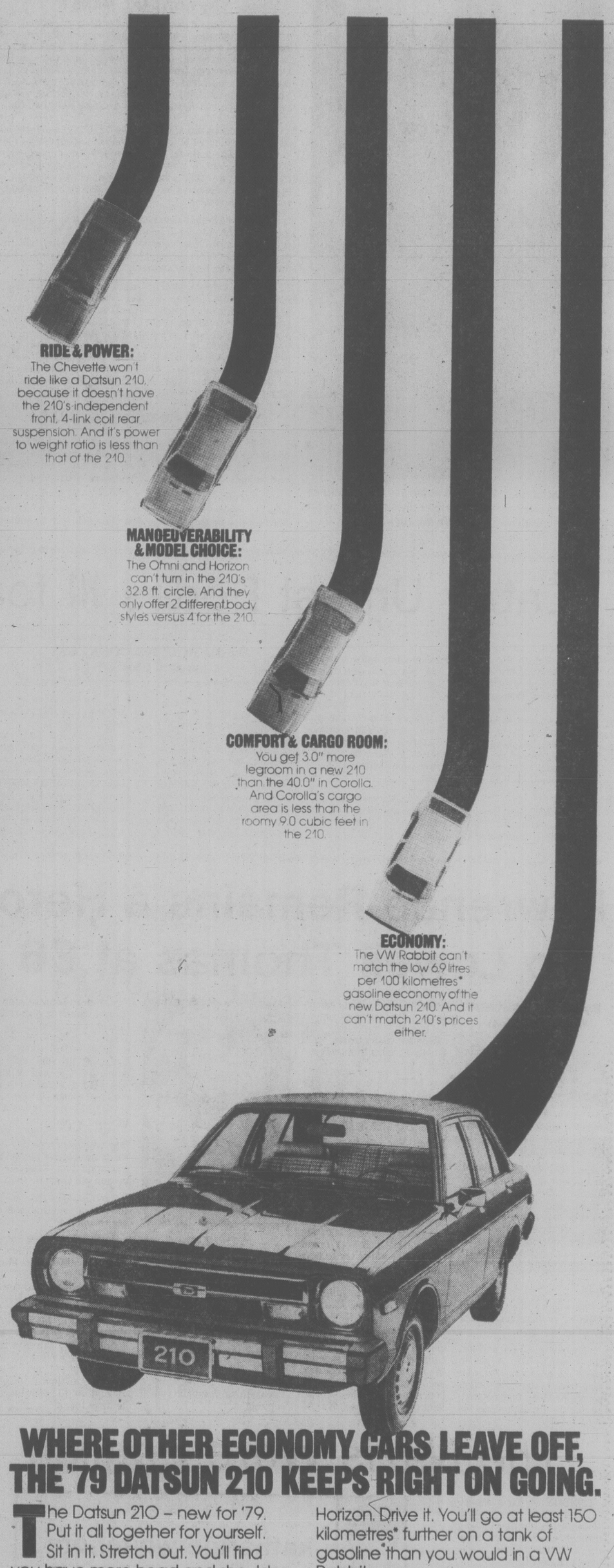

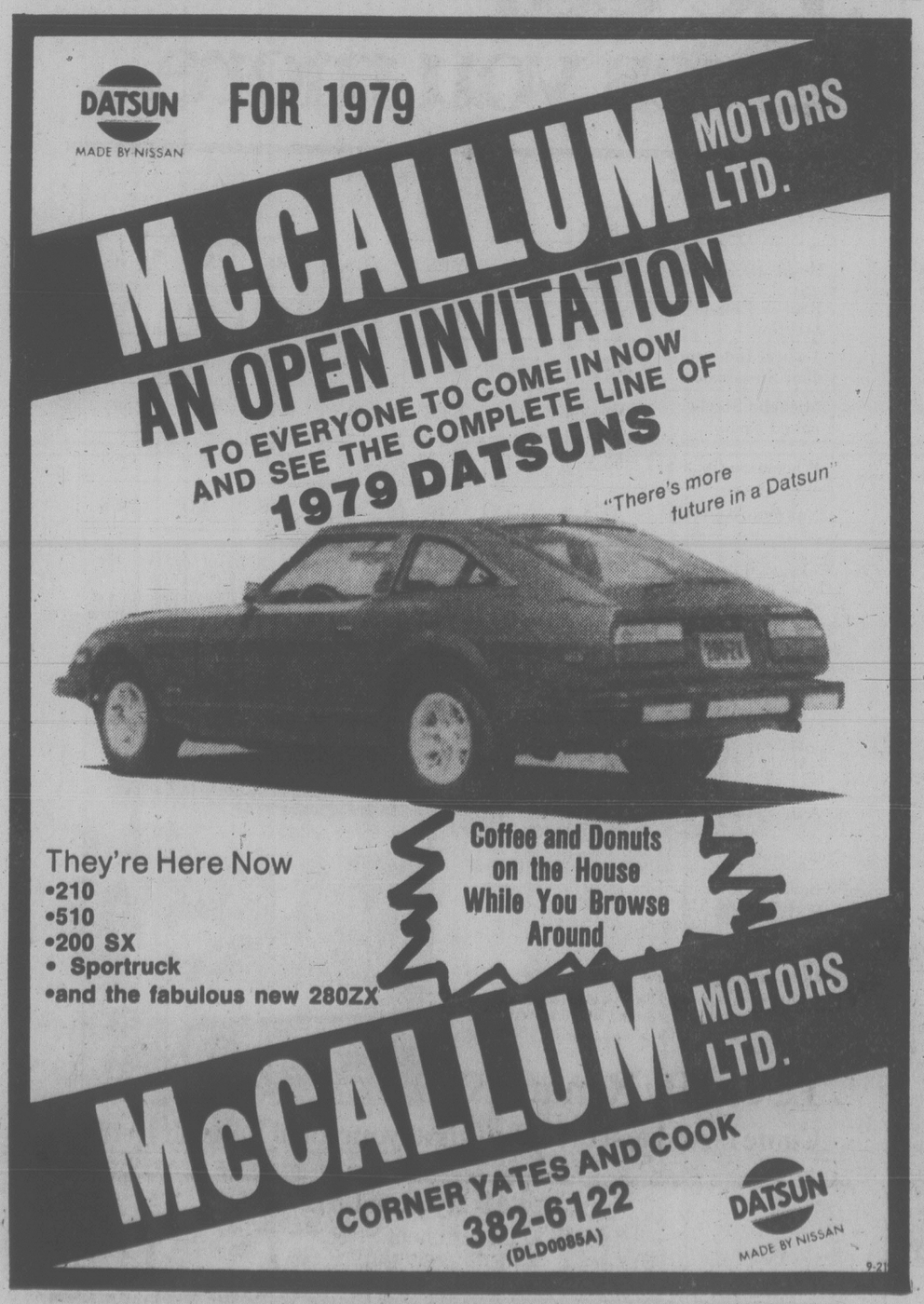

Keep Name The Same, Voters Order

VANCOUVER, Wash. (CP) — Vancouver, Wash., voters like the name of their city the way it is.

They voted by a 70.4-per-cent margin this week against a proposal to vote on changing their city's name, which some viewed as a way to end confusion with Vancouver, B.C.

With all 179 precincts counted, 5,131 persons voted against any effort to change the name of this southwest Washington city on the Columbia River.

A favorable vote would have put on a later ballot the question of what to call the city.

A purely advisory question on whether to change the name to Fort Vancouver also was unpopular. Only 2,177 persons said they liked the sound of Fort Vancouver, while 4,932 or 69.3 per cent said they did not.

Vancouver city councilman Martin Wolf led the drive to place the name-change issue on the ballot. He said the Canadian Vancouver runs away with with prize in any name familiarization contest.

FREELOADING FOX: Gord Wollenberg and fellow workers at a fish sanctuary near Peterborough, Ont., have made a friend of this fox, which they have named Volpy. Fox makes daily visit for suppertime treat.

MDs Set to Move Out of Medicare

FAIRMONT HOT SPRINGS (CP) — The British Columbia Medical Association must "start moving so members have some options like balance billing and opting out" of the province's medicare plan, BCMA President Dr.Tony Milobar said Wednesday.

"These are ways we are going to have to go," Milobar told the annual meeting of the BCMA general practice section.

Participation in the plan to opt out or charge extra will be voluntary and some doctors will probably not want to get involved, he said.

Milobar said the association has received hints from government that doctors will be allowed only a four per cent fee increase.

Health Minister Bob McLelland is touring hospitals in northern B.C. and was unavailable for comment.

Negotiations are expected to begin in November between the BCMA and the provincial government to hammer out a fee schedule to take effect next April.

Under federal anti-inflation board rules, fee increases were limited to 5.6 per cent in 1976 and 7.2 per cent in 1977.

Milobar said there is "no way" that doctors can live with a four-per-cent increase this time.

CHINESE-CANADIAN FRIENDSHIP ASSOCIATION
Presents a Seminar on

CHINA AND RELIGION

Buddhism in Chinese Society	T. C. Theong (Pearson College)
Failure of Christianity in China	Woe Chong Tan (Pearson College)
I-Ching (Book of Changes)	Titus Yu (Simon Fraser University)
Folk Religion and Social Cohesion in Traditional China	Woon Yuen Fong (University of Victoria)
Dialectical Synthesis between Christianity and Marxism	Woe Chong Tan (Pearson College)
Feng Shui	David Lai (University of Victoria)
Christianity and Taiping Rebellion	Paddy Tsurumi (University of Victoria)
Making the Past Serve the Present. "Simon Bao Exorcises the Witch"	Jan Walls (University of Victoria)

Time: 7:30-9:00 p.m.
Date: Thursdays, September 28 to November 16, 1978.
Place: Hall of Chinese-Canadian Friendship Association, 535 Fisgard Street, Victoria, B.C., V8W 1R3.
Fee: $30.00.

FOR FURTHER INFORMATION PHONE 478-0268 (Evenings)

APPLICATION FORM

Please register me in "China and Religion"

Name: ..... Phone: (Home).....
Address:..... (Business).....
..... Post Code:.....

Please make cheque or money order in the amount of $30.00 payable to Chinese-Canadian Friendship Association, and mail to 535 Fisgard Street, Victoria, B.C. V8W 1R3.

This advertisement sponsored by:
Tommy K. H. Louie, President, Oxford Foods,
271 Cook Street, Victoria, B.C. V8V 3X4. Telephone: 385-3363.
9-21x

Rhodesia Letting Kent In

TORONTO (CP) — Peter Kent, the CBC's new African correspondent who was ordered to leave Rhodesia when he arrived Monday, now has received permission to enter Rhodesia, a CBC executive producer said today.

Trina McQueen, executive producer of national television news for the CBC, said the Rhodesian government will allow Kent to enter the country and report if he still wants to.

Kent flew to Rhodesia on Monday to begin a two- to three-week assignment there and was to join producer Don Dixon, a cameraman and a soundman who had been in Salisbury since Friday.

Kent was stopped at the airport in Salisbury, was refused a visitor's visa and was put on a plane to London by immigration officials.

"There hasn't been any explanation at all," Mrs. McQueen said. "Our belief is in fact it was a mistake."

Kent is to leave London tonight and arrive in Salisbury on Thursday, she said.

"It seems now that Kent will be given a military pass to cover military operations," Mrs. McQueen said.

Kenneth H. Towsey, director of the Rhodesian information ministry in Washington, D.C., said Tuesday that "this is a general comment on the refusal to allow Mr. Kent into the country, but we have found CBC reporting of the Rhodesian scene to be extremely biased."

"There is some evidence to suggest that he was trying to sneak into the country without going through the proper channels," Towsey said.

Kent said in an interview Tuesday that "we think we have been fair and even-handed."

"There are some aspects that are unpleasant to people living outside Rhodesia, but it is not biased reporting."

Kent said he was not trying to sneak in and had sent a telegram to the head of the information ministry last week saying that he would be joining the camera crew in Salisbury.

It is his first assignment since he was made head of the network's African bureau. He previously was principal reader for The National, CBC's major nightly newscast on television.

DUNCAN MAN FINED FOR MISLEADING AD

A Duncan man who operates a business out of St. Catharines, Ont., has been fined $7,500 for misleading advertising.

John H. Tobe was one of 35 individuals and companies convicted in the April-June period listed in the federal consumer affairs department's quarterly misleading advertising bulletin.

Tobe advertised that the book Cataract, Glaucoma and Other Eye Disorders contained cures and ways of preventing those diseases.

The claims were untrue, the federal consumer affairs department reported Wednesday.

Other convictions listed in the bulletin:

Daon Development Corp., Victoria, fined $1,000 for advertising houses for sale at an eight-per-cent mortgage rate when in fact only 10¼-per-cent first mortgages were available, the payments on which could be reduced by a Central Mortgage and Housing Corp. interest reduction loan repayable over five years;

Sea Gull Leasing Ltd., now carrying on business as Budget Rent-A-Car, of Langley, fined $500 for advertising a special weekend car rental rate of $13.95. Investigation showed that cars could not be rented at that price.

Gas Spill In Sewer System

EDMONTON (CP) — Police and firemen cut natural gas and power supplies to 40 city homes Wednesday after a tanker truck crashed and spilled some 32,000 litres of gasoline into the sewer system.

Gasoline vapors seeped into the basements of the surrounding homes but there was only one fire, which was caught in its early stages and caused only minor damage.

Ken McLeod, deputy fire chief, said it he was surprised the spilled gasoline had not ignited. The resulting explosion would have levelled scores of houses, he said.

Police said the truck's driver apparently lost control while negotiating a traffic circle during rush-hour.

COLONY
MOTOR INN
TOM MIDDLETON
AT THE PIANO BAR
385-2441
COACHLIGHT ROOM

CBS "STAR POWER"

	RECORDS	TAPES
BOSTON "Don't Look Back" (New)	4.49	4.99
BOSTON "1st"	3.99	4.99
CALIFORNIA JAM 2 (2 LP set)	8.99	9.99
STANLEY CLARKE "Modern Man"	4.29	4.99
ELVIS COSTELLO "This Years Model"	4.29	4.99
BURTON CUMMINGS "Dream of a Child"	3.99	4.99
BURTON CUMMINGS "My Own Way to Rock"	3.99	4.99
BURTON CUMMINGS "1st"	3.99	4.99
CHARLIE DANIELS "Te John, Grease, & Wolfman"	3.99	4.99
AL DIMEOLA "Casino"	3.99	4.99
AL DIMEOLA "Elegant Gypsy"	3.99	4.99
LES DUDEK "Ghost Town Parade"	3.99	4.99
BOB DYLAN "Street Legal"	4.49	4.99
BOB DYLAN "Greatest Hits Vol. I"	4.29	4.99
FOSTERCHILD	4.29	4.99
ERIC GALE "Multiplication"	4.29	4.99
DAVID GILMOUR	3.99	4.99
HEART "Little Queen"	3.99	4.99
HEATWAVE "Central Heating"	3.99	4.99
"BUDDY HOLLY STORY" Soundtrack	4.99	4.99
BOB JAMES "Heads"	4.29	4.99
BILLY JOEL "The Stranger"	3.99	4.99
BILLY JOEL "Piano Man"	3.99	4.99
K. C. AND THE SUNSHINE BAND "Who Do Ya"	3.99	4.99
CAROLE KING "Her Greatest Hits"	3.99	4.99
DAVE MASON "Mariposa de Oro"	3.99	4.99
JOHN McLAUGHLIN "Electric Guitarist"	3.99	4.99
MEAT LOAT "Bat Out of Hell"	3.99	4.99
EDDIE MONEY	3.99	4.99
WILLIE NELSON "Stardust"	4.29	4.99
O'JAYS "So Full of Love"	3.99	4.99
JANE OLIVOR "Stay the Night"	4.29	4.99
JANE OLIVOR "Chasing Rainbows"	4.29	4.99
ROCKY HORROR PICTURE SHOW	3.99	4.99
BOZ SCAGGS "Silk Degrees"	3.99	4.99
BRUCE SPRINGSTEEN "Darkness on the Edge of Town"	3.99	4.99
BRUCE SPRINGSTEEN "Born to Run"	3.99	4.99
BARBRA STREISAND "Songbird"	3.99	4.99
JAMES TAYLOR "JT"	3.99	4.99
WAR OF THE WORLDS (2 LP set)	8.99	9.99
WET WILLIE "Manorisms"	3.99	4.99

9-22

EVERYTHING FOR YOUR SOUND ENVIRONMENT
a&b sound
641 YATES

THRIFTY FOODS

PRICES EFFECTIVE SEPT. 21-24 — WE RESERVE THE RIGHT TO LIMIT QUANTITIES

CANADA GRADE A BEEF BLADE CHUCK ROAST Full Cut lb. 89¢
CANADA GRADE A BEEF CROSS RIB ROAST lb. 1.49
CANADA GRADE A BEEF BLADE ROAST Blade Removed lb. 1.29
FRESH REG GROUND BEEF lb. 98¢
PERFECTION SMOKED PICNICS Whole or Shank Half lb. 89¢
FRESH BEEF LIVER lb. 69¢
SCHNEIDER'S SLICED COOKED HAM 6-oz. pkg. 1.29
FRESH GOVT. INSPECTED FRYING CHICKEN LEGS lb. 1.49 BREASTS lb. 1.39
PARKAY MARGARINE 3-lb. pkg. 1.79
KRAFT MACARONI and CHEESE DINNER 3 7-oz. pkgs. 87¢
BLUE RIBBON COFFEE 1-lb.bag 2.89
SUNLIGHT DETERGENT POWDER 6-litre box 2.67
AERO LIQUID WAX 46-oz. tin 2.49
DAD'S COOKIES Oatmeal, Coconut, Choc. Chip 1-lb. pkg. 99¢

THRIFTY FOODS IS LOCALLY OWNED AND OPERATED BY ERNIE SKINNER and ALEX CAMPBELL. OUR PLEDGE IS TO GIVE FAIR PRICES IN A CLEAN AND FRIENDLY STORE WITH QUALITY FRESH PRODUCE AND FIRST GRADE MEAT.

OUT FOR A SUNDAY DRIVE? COME IN AND CHECK-OUT WITH SOME OF OUR GREAT SUNDAY SPECIALS.

KRAFT PROCESSED VELVEETA CHEESE 1-lb. pkg. 1.69
WESTON WAGON WHEELS 12-oz. pkg. 99¢
NEW! KRAFT CORN OIL MARGARINE 1-lb. tub 99¢
YORK PURE RASPBERRY JAM 24-oz. tin 1.79
KRAFT PROCESSED CHEESE SLICES 2-lb. singles 3.19
PAMPER ASSORTED CAT FOOD 4 6-oz. tins 99¢
CHEF BOYARDEE CHEESE PIZZA MIX 14-oz. pkg. 89¢
GLAD KITCHEN CATCHER GARBAGE BAGS Pkg. of 24 99¢
HUNT'S TOMATOES Stewed, Crushed, Whole 2 14-oz. tins 89¢
EASY OFF OVEN CLEANER 7-oz. Aerosol tin 79¢
DOLE — In its own juice PINEAPPLE Sliced, Crushed or Chunks 19-oz. tin 59¢
CHOCOLATE or REG. OVALTINE 20-oz. jar 1.99
FOUR STAR Stems and Pieces MUSHROOMS 10-oz. tin 49¢
NORTHERN GOLD CRUNCHY GRANOLA 3-lb. pkg. 2.19

B.C. CEE GRADE "MAC" APPLES 18-lb. case 5.99 3 lbs. $1.00
B.C. FANCY BARTLETT PEARS 18-lb. case 5.39 3 lbs. $1.00
LOCAL FRESH SAVOY CABBAGE 2 lbs. 39¢
LOCAL FRESH CELERY 30's ea. 39¢

NOW OPEN AT 1590 FAIRFIELD RD. STORE HOURS MON. to FRI. 9 to 9 SAT. 9-6 SUN 10-6

Animals Take Kids' Place

VANCOUVER (CP) — Pets are being born at a greater rate than people in Canada now because animals are taking the place of children in today's society, Dr. Wally Stonehouse, chairman of the humane practices committee of the Canadian Veterinary Medicine Association, said Tuesday.

Stonehouse told a news conference during the annual meeting of the Canadian Federation of Humane Societies that this trend has become well defined during the last four or five years.

"Fewer and fewer children are being born and as a result people are keeping pets as a replacement," he said.

"Also, there are more and more broken homes and often one member of this family acquires a pet because he or she has no one else to talk to. These are trends which have led to a greater number of pets in our homes."

Nuclear Industry Propped?

TORONTO (CP) — An environmental group says a study which called for acceleration of domestic nuclear power programs is an attempt to prop up a dying industry.

Chris Conway of Energy Probe said in an interview that the Canadian Nuclear Association study is an attempt by the nuclear industry to cut its losses in a slow economy.

With the combination of rising prices, energy conservation and slow economic growth, it is natural for the nuclear power industry to lose business, Conway said.

The study said Canada's nuclear industry is under-utilized and losing export potential. It recommended acceleration of domestic nuclear power programs and increased exports of CANDU nuclear power stations.

Conway added that Canada already has a surplus of power generating capacity and does not require increased nuclear power development.

The Canadian Nuclear Association is composed of nuclear industry firms, Ontario Hydro and researchers in universities and government agencies.

Right Opera Choices This Time

By AUDREY JOHNSON
Times Staff

It seems the Vancouver Island Opera Society has made all the right choices this time around.

The first night of *The Bartered Bride* proved Wednesday that the opera, the directors, designers and most of the cast worked to the mutual benefit of everyone, including the audience.

In general the impression is that the production, fourth in the society's short history, is not only the most colorful and animated, but the best balanced and co-ordinated of them all.

Its run at the McPherson Playhouse, unfortunately, is a short one — Friday and Saturday performances ending with a Sunday matinee — but all opera lovers should make a point of seeing it.

Bartered Bride is a folk opera only in the sense that it deals with Czechoslavakian folk traditions. Smetana's rich, exquisitely melodious and spirited score borrows scarcely at all from folk music except in inspiration in the several vivid dance sequences.

In Timothy Vernon VanIsle Opera had found the ideal conductor. To his musicianship and technical brilliance are added an authoritative knowledge of the style and character of the work which brought the whole vividly to life.

His personal style is dynamic and impassioned — a total immersion of self in the score and with the forces under his command. Tempos were excellent and the whole opera moved constantly with a consistent focused intensity.

Anthony Jenkins' staging was well conceived and fluid with the massed scenes particularly pleasing in movement and composition. His innovations to the text also worked well; the village wedding for instance, incorporated into the opening and sustained throughout, underscoring the bride theme and lending point to the actions of the chorus.

Ensemble numbers are a constant delight as to vocal balance and grace in phrasing and much of the solo work is well handled. A great deal seems to have been learned by the singers concerning acting with the result that most scenes have meaning and life.

Richard Margison has come a long way and his fine tenor voice is one of the opera's real plusses in the "hero" role of Jenik, the lover who apparently barters his sweetheart for money.

There is a truly lovely phrase or two from Erika Kurth in a tiny but eye- and ear-catching role; a good performance (with unclear words but otherwise vocally capable) by Hans Steffen as the wily marriage broker, and a delightful performance both as to singing and characterization by Rory Hammond.

Soprano Pierann Moon, a former Victorian who has been studying abroad and in Toronto, proves herself an appealing and believable actress and undoubtedly the possessor of a voice of quality and potential beauty.

But at this point there are problems in production — an unevenness, a tendency to force tone, particularly in the higher register and an excessive and too broad vibrato. Strangely, Miss Moon's use of her voice before she left the city nearly three years ago revealed none of these problems. Hopefully she will find her way out of the present predicament, for her instrument is too fine a one and her artistic capability too positive to conceive of her not finding a solution.

There are nicely-done support performances from Peter Bradley, Peggy Packard, Bert Johnston, David Bird, young Andrew Sabiston, Nancy Holmes and Michael Eckford.

Adding much to the brilliance and enchantment of the production is the dancing, particularly in the second and third acts. Choreographer Gini Lefever has done excellent work in reflecting Czech national dance throughout, but especially so in the highlight scene in Act III when the circus arrives with its tumblers, jugglers and acrobats to the familiar music of the Dance of the Comedians. This whole scene is so well designed and executed that it deserves in itself a standing ovation.

Tom Taggart is responsible for a picture-perfect set that works well for the actors and does not clutter the McPherson's limited stage space. He has been well and happily abetted through the lovely colorful costuming of Biddy Gaddes and good light design by Larry Eastick. Altogether it's a fine example of effective and closely integrated teamwork.

The McPherson Playhouse, delightful as it is, is not an opera house and the principal problem that arises in all productions of this kind concerns the too-shallow pit which places the orchestra on a level with the audience, creating a sound-curtain between it and the stage, a problem for which there seems no immediate solution.

Rights Guarded

BERKELEY, Calif. (AP) — An ordinance forbidding discrimination against homosexuals, believed to be the strongest measure of its kind, has been passed by the council in this university city.

COLONY
MOTOR INN
TOM MIDDLETON
AT THE PIANO BAR
385-2441
COACHLIGHT ROOM

WESTERN EXPRESS
WEEK IN AND WEEK OUT
5 BIG $100,000 PRIZES PLUS THOUSANDS OF OTHER CASH PRIZES!
Where Westerners win all-ways
Western Canada Lottery Foundation

U.K. Seal Hunt Latest Target

LONDON (Reuter) — Greenpeace, an international conservationist movement, said today it will send volunteers to Scotland's Orkney islands in October to interfere with a government-sponsored seal kill.

A Greenpeace trawler, Rainbow Warrior, will carry 20 volunteers to breeding areas in an attempt to prevent Norwegian marksmen from killing thousands of grey seals.

The department of agriculture and fisheries for Scotland has hired a Norwegian firm to kill 900 female seals with their pups and 500 molted seals.

Openings In PPCLI Cadet Unit

A few openings are left for male and female cadets, aged 13 to 19, in the 2483 Princess Patricia Canadian Light Infantry Army Cadet Corps, Capt. Bob Lekivetz said today.

Training is Tuesday and Thursday evenings, on weekends and at summer camps.

The evening programs include training in map and compass, first-aid, drill, radio communications and small arms instruction.

About every two months weekend camps are held at which the cadets learn mountain rapelling, outdoor survival techniques, map and compass, as well as sports.

Those joining the corps now can also qualify for three or six-week summer courses at army cadet camps.

For further information Lekivetz can be reached at 479-8166.

STOP! LOOK! LISTEN!

XS650-SE
YEAR END CLEARANCE
1978 YAMAHAS

ROAD	
YB100	$899
RD400	$1540
SR500	$1899
XS650	$2199
XS650 Special	$2499
XS750 Special	$3099
XS1100	$3699
TRAIL	
DT250	$1399
TY125	$1199
TY250	$1399
TT500	$1799
YZ80	$899
DT100	$799
DT175	$1199

SUPER SAVINGS
77 RD400 $1349
First Come, First Served. Layaway till Spring '79 available. Remember 1979 prices will be up approx. 15% due to dollar devaluation. Act now, very limited quantities available.
MULLINS MARINE SALES LTD.
382-1928 D-00368A
925 Yates St. 9-24x

Bay Day
Bay Day now on!
open tonight 'til 9 p.m.

Contemporary sofa and loveseat priced for saving
This is where to start your decorating, with finely upholstered contemporary living room furniture. The fabric is a 100% nylon bubble stitch called "Valdez". The tuxedo style features loose back and seat cushions. Construction is seasoned hardwood frame, with premium small loop no-sag springs and extra thick, high density foam cushions.
Sofa Bay Day Price
$519
Loveseat Bay Day Price
$419
Furniture—Fourth Floor

Here's value in a beautiful quilted bedspread
We've made a special purchase from a leading manufacturer, so we can offer you this special saving. These discontinued patterns normally sell for a much higher price. You can choose from a large selection of patterns and colours in floral and contemporary designs. They're polyester filled, throw style with rounded foot corners.
Double or queen size
Bay Day Price
34.99
Draperies, Fourth Floor
Bay Day ends Saturday, so hurry!
Show it, Show it, Show it! Bay People show it. Hudson's Bay Company

Sweet Revenge for B.C. Wine Makers

By PAUL MOSS
Times Staff

Pat McGeer, where were you when we really needed you?

A bunch of us news media types agreed Wednesday we'd just had a pretty convincing demonstration that it's difficult, if not impossible, to tell the difference between B.C. wines and the imported product.

But — who knows? — perhaps those sneaky guys from the Wine Council of B.C. were putting one over on us, knowing we were gulping gluttons rather than galloping gourmets.

If McGeer's refined palate had been similarly baffled, we'd have been even more convinced.

Recall that time some four years ago, back in the days when McGeer was a Liberal MLA and saying nasty things about the B.C. wine industry? He said their plonk was an inferior product and probably always would be.

At the time, McGeer put his taste buds where his mouth was. In a tasting test he successfully distinguished half a dozen imported wines from their B.C. counterparts.

A similar test was arranged Wednesday by the Wine Council of B.C., the industry association formed in 1974 to promote B.C. wines, and this time the wine makers tasted revenge as sweet as the sweetest Baby Duck.

Six white table wines were poured from bottles anonymously wrapped in brown paper, and the news media types were invited to rate them under five categories: appearance and color, aroma and bouquet, flavor, body and general quality.

Only after all cards had been completed were the labels and prices unveiled.

The result was a total mishmash of selections, with no discernible preference for imported over domestic wines. On the contrary, six of the amateur tasters gave the highest score to a B.C. label — Casabello's Fleur de Blanc, which sells for $2.45 a bottle.

The Times representative, an enthusiastic imbiber much given to using such wine cliches as unassuming, earthy and provocative to disguise a total ignorance of the subject, placed Fleur de Blanc first, followed closely by Andres' Moulin Blanc ($2.20) and a 1976 Californian vintage, Beringer's Chenin Blanc ($3.70).

Tied for fourth highest mark on his card were an import and a domestic — Mouton Cadet ($3.75) and Ste. Michelle's Chasselas ($2.45).

And in last place, barely escaping the lowest "fair" rating, was another foreign wine, Alsace Coquillage ($4.50).

Neither at the wine tasting conducted by Vancouver wine consultant Ted Appleby nor the luncheon which followed was McGeer mentioned by name.

But Wine Council president Robert Holt, vice-president and general manager of the Ste. Michelle Winery which moved recently from Victoria to Surrey, recalled that not so long ago certain politicians and members of the Vancouver media were taking "some pretty cheap shots" at the B.C. wine industry without fear of retaliation.

Holt declared that those days are over, and the wine producers have lost their inferiority complex as the industry has come of age.

Now the council, which includes Ste. Michelle, Andres Wines of Port Moody and Casabello Wines of Penticton (but not Calona or Uncle Ben's) is launching a major public relations program to spread the word across the province that the homegrown product is a good one in its right, he said.

Holt said the council believes that within 10 years B.C. wines can match the reputation and level of acceptance that Californian wines now enjoy, and is pinning much of this faith on a grape-growing experiment now under way which he called the Becker Project.

This program, funded by the federal and provincial governments, the grape growers and wine companies, arose out of a chance visit to the Okanagan by pre-eminent German viticulturist Dr. Helmut Becker.

Holt said Becker had selected 27 varieties of European grape best suited to the conditions in the Okanagan, the vines were planted last spring on acreages near Kelowna and Osoyoos and already the growth is "tremendous."

It will be about four or five years before the various types can be fully evaluated for quality, yield and winter survival, he said, and the wine will not be available in commercial quantities for six or seven years.

"Stick around and see what happens," Holt told the press conference. "There won't be many wines that will be able to hold a candle to the B.C. product."

B.C. WINERIES USE U.S. STOCK

VANCOUVER (CP) — British Columbia wineries are importing 400,000 gallons of white wine from the United States, but the U.S. product will not appear on liquor store shelves.

The foreign wine will be blended with local products and will appear under B.C. labels.

Vic Woodland, general manager of the liquor control and licensing branch, said Tuesday that B.C. wineries have been given permission to import the wine to make up for stocks depleted during a three-month strike-lockout at B.C. breweries.

He said while there has been an increase in demand for white wine, the beer dispute meant that a winery which might have expected to sell 25,000 gallons sold 75,000 gallons.

SEPTEMBER SPECIAL
COLOR REPRINTS
28¢ EACH 5/1.40
MINIMUM ORDER 5 REPRINTS
* NEGATIVES MUST BE SAME FILM SIZE
* SPECIAL PRICE VALID SEPT. 16th to 30th INCLUSIVE
* DELIVERY—10 DAYS OR LESS
FROM ALL STANDARD COLOR NEGATIVES
Electric Eye Ltd.
1006 BROAD
386-638
Between Eaton's and Eaton's Parkade

Three More Cases

GRAND RAPIDS, Mich. (AP) — Doctors at Butterworth Hospital treated three persons for Legionnaires disease during August. Since the disease was discovered in Philadelphia in 1976, the U.S. Centre for Disease Control has reported 259 cases in 37 states.

Doctors' Consultant Wins Appeal

Provincial court convictions against an investment consultant to the medical profession were quashed in Victoria county court Wednesday when an appeal was granted.

In the earlier proceeding P.G. Professional Group Service Ltd. was fined a total of $900 on nine counts, and its president R.E. McMullan, 52, of West Vancouver, a total of $450 on nine counts alleging trading in securities without proper registration and participating in the trading of such securities.

The firm was established to assist members of the medical profession to invest money and the charges related to an opportunity to finance a motion picture, Judge E.J.C. Stewart was told.

The appellants were represented by counsel C.O.D. Branson, and the Crown as respondent by J.W. Anderson.

Return Barred

MOSCOW (Reuter) — Prof. Alexander Zinoviev, who was given an exit visa last July to teach abroad, has been stripped of his Soviet citizenship and effectively barred from returning to the Soviet Union, according to a Kremlin decree published Wednesday.

Bay Day

open tonight 'til 9 p.m.

Shop for great buys in men's wear on our bright, newly renovated main floor.

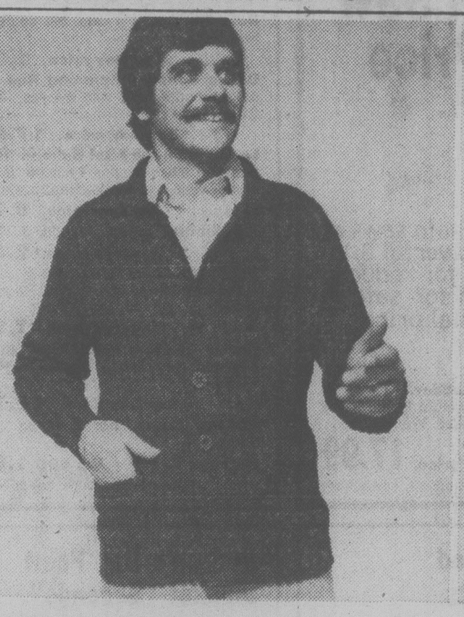

White Ram cardigan
Give him this all wool cardigan from White Ram. It has button front closing with rack stitch collar and pockets. In midnight, grey, natural, and chocolate. S,M,L,XL. Not all sizes and colours in every store.
Bay Day Price 34.99
Men's Sweaters, Main

Flannel dress slacks
Tailored dress slacks, made of 100% wool flannel. In light grey, beige, dark brown, and navy. Made with two scoop front pockets, two reese back pockets, Griptex® band, and tab fly. Sizes 30 to 40. Regular $35.
Bay Day Price 26.99
Men's Pants, Main

Hartt dress shoes
Choose from two styles in sizes 7 to 12, full and half sizes with medium to wide widths. The moccasin toe slip on with leather saddle comes in black and brown. The plain toe slip on comes in burgundy and black.
Bay Day Price 59.99 pr.
Men's Shoes, Main

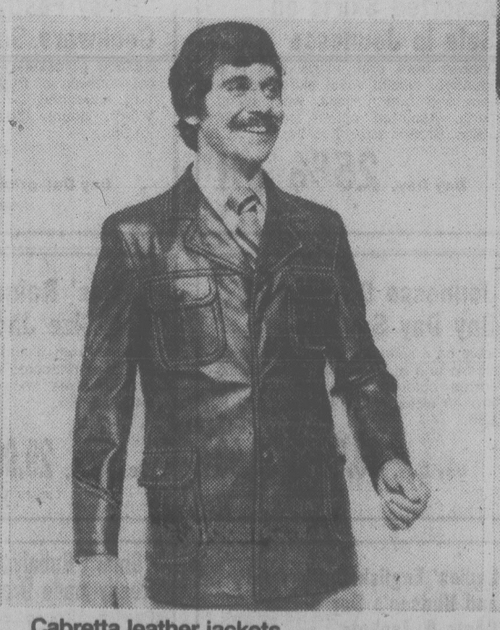

Cabretta leather jackets
Made of 100% fine leather in antique wine or antique brown, these jackets feature four patch pockets, a half belt, and notched lapels. Fully lined. In sizes 36 to 46 regular, some shorts and talls. Regular $195 to $215.
Bay Day Price Reg. $139
Tall $149
Men's Outerwear and Leathers, Main

Three piece suits
Sensibly priced quality suits, in wool or wool/polyester blend. Fully lined, with side or centre vents, flap pockets. In sizes 38-46 R, 38-42 S, 38-46 T. Not all patterns in all colours. In checks, stripes, fancies, in fall colours.
Bay Day Price $159
Men's Suits, Main

Prices in effect till Saturday.

Telebuy 385-1311, and charge it to your Baycard.

Hudson's Bay Company

FAIRWAY
272 GORGE ROAD WEST
MON.-FRI. 9-9
SATURDAY 8-9
SUNDAYS 9-6
PRICES EFFECTIVE FRI., SAT. SEPT. 22, 23
WE RESERVE THE RIGHT TO LIMIT QUANTITIES. WHILE STOCKS LAST.

FRESH WHOLE FRYING CHICKEN UTILITY GRADE lb. 79¢
FRIDAY ONLY WHILE STOCKS LAST

FRESH GOVT. INSPECTED PORK CHOPS lb. 1.49
GOVT. INSPECTED HEAVY SPARERIBS lb. 99¢
CANADA GRAIN FED BEEF STANDING RIB ROAST GR. A lb. 1.87
CANADA GRAIN FED BEEF CROSS RIB ROAST BONELESS GR. A lb. 1.69
FRESH REGULAR QUALITY GROUND BEEF lb. 98¢
IMPORTED BONELESS LEG OF LAMB ROAST lb. 1.69
FRESH BONELESS PORK BUTT ROAST lb. 1.39

FARM FRESH LARGE EGGS GR. A doz. 79¢
LIMIT TWO DOZ. WITH $10 ORDER OR OVER

MAPLE LEAF CANNED HAM 1½ lb. tin 3.19
FLEISCHMANN CORN OIL MARGARINE 2 lb. pkg. 1.99
BEEMAID UNPASTEURIZED CREAMED HONEY 3 lb. tub 2.19
ROYALE 2 ply BATHROOM TISSUE 4 roll pkg. 95¢
SUNLIGHT LIQUID for DISHES 32 fl. oz. 89¢
TIDE POWDERED DETERGENT 2.4 kg box 2.77
CARNATION PINK SALMON 7 oz. tin 89¢
SWUIRREL PEANUT BUTTER 48 fl. oz. tin Limit 2 tins per family 2.19

ALLEN's CLEAR APPLE JUICE 48 fl. oz. tin 79¢

SATURDAYS OPEN 8 A.M.-9 P.M.

AYLMER CREAM CORN DEVON GREEN PEAS 3 14 fl. oz. tins 79¢
HOLLYWOOD BREAD 16-oz. loaf 49¢
NABOB GRIND COFFEE Limit two per family. lb. 2.79
NABOB DELUXE TEA BAGS 125's pkg. 2.89
NIAGARA FROZEN ORANGE JUICE 12 fl. oz. tin 64¢
FRESH LOCAL NO. 1 BULK CARROTS 2 lbs. 29¢
U.S. EXTRA LARGE HONEY DEW MELONS each 79¢
FRESH U.S. GROWN BROCCOLI lb. 29¢

LOCAL NO. 2 POTATOES 15 lb. bag 99¢

Postal Talks Stalled

Continued from page 1

union has maintained throughout that it would rather settle than strike.

The first strikes are expected to hit either Vancouver, Montreal or Toronto on Friday and continue until Monday, disrupting mail delivery until Tuesday. Union locals will be given 24 hours advance notice of a strike.

Meantime, the inside postal workers, represented by the Canadian Union of Postal Workers (CUPW), say they will not cross letter carriers' picket lines.

The union blasted the federal government in a press statement Wednesday for "squandering public money in a further attempt to attack the union."

CUPW president Jean-Claude Parrot said "We are not on strike now, nothing is happening except that we are waiting for the conciliation board's report. Yet the employer is now forcing every one of the 25,000 postal workers across the country to spend one hour of his work time at an 'information session.'

"This is the same employer who refused to allow the union representatives to provide information to our members during their rest or meal periods. The supervisors running the meetings are armed with a 37-page manual, a six-page handout for each postal worker and a set speech attacking the union," he said.

He claimed the meetings were started Tuesday and were scheduled to continue across the country over the next few days.

He said this demonstrated the "hypocrisy" of the government's position because last Friday Trudeau said in Toronto the right to unionize and the right to negotiate and to strike are basic freedoms that workers must have. "But," said Parrot, "the government as an employer was doing everything possible to break unions, avoid negotiations and eliminate the right to strike."

Ottawa Borrows

Continued from page 1

"He's been almost completely discredited," Stevens said, adding that international traders might show more respect for a new face in the finance portfolio.

The government has sold off about $4 billion in international reserves to support the dollar since Chretien took office a year ago, Stevens said.

The Bank of Canada, which has raised its interest rate four times since March in an effort to attract foreign capital into Canada, has also been playing into the hands of speculators, he said.

"The easiest way to make a buck is to play against the Bank of Canada," Stevens said of the central bank, which co-ordinates monetary policy with the finance department. "They are so predictable."

Since the beginning of the year, when the dollar was valued at about 91.5 cents U.S., the government has sold off about $3.2 billion U.S. of its international reserve holdings. In August alone, the government sold off $700 million.

Prior to the first New York bond sale, the federal government had not borrowed outside the country in 10 years.

$500 REWARD

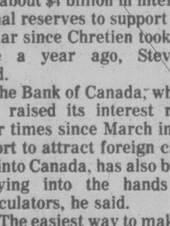

DAVE FRASER
Service Manager

WANTED
A good home for my 1978, Mazda GLC Deluxe Hatchback.
SAVE $500.00
Off List Price
Balance of new car warranty
9-21x

PACIFIC MAZDA PEUGEOT
810 Johnson 385-1451

Bay Day

Savings continue Friday!
Open tonight
'til 9 p.m.

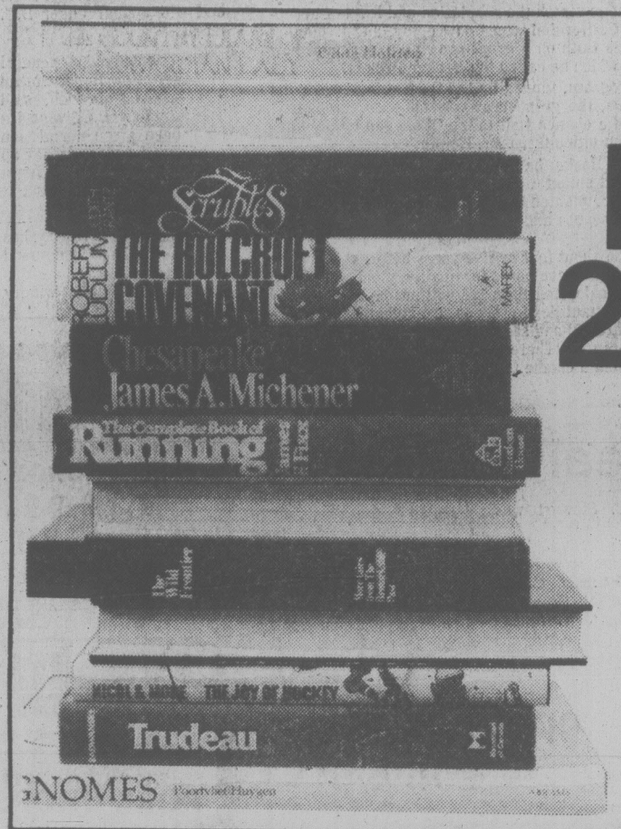

Books 20% off
Friday only

For one day only, all hardcover books in the Bay's Book Department are being reduced by 20%. Here's a fantastic opportunity to stock up on the books you've been meaning to read and to add to your library.
Choose from the 10 bestsellers as pictured as well as cookbooks, Canadiana books, "How to" books, Children's books, books on photography and travel, and many, many more.
Every single hardcover book, with the exception of those already reduced and featured in the Bay Day flyer, will be on sale tomorrow, in the Bay's Book Department, at 20% off.
Books Downtown Vancouver, Bayshore, Richmond, Lougheed, Victoria and Prince George.

Books, now located on the Lower Main floor

SEIKO WATCHES 25% OFF

Only during Bay Day can we offer such spectacular savings! Men's and women's styles, quartz and automatic, digital or dial, you can buy now and save 25%.

Personal shopping only, please.

Bay Day ends Saturday, so hurry!

Jewellery, on our exciting, newly renovated main floor.

Shop early for these Bay Day Friday specials . . . quantities limited on some items.

Men's "Wallabees" by Clark
Reg. $60. pr.
Bay Day price
49.99

Two days only, Friday and Saturday, while quantities last, your chance to get a pair of famous Clark's Wallabees at a special low price. Suede uppers, arch support insoles, wedge crepe heels and elastic laces. Sand shade in sizes 7 to 11 or brown in sizes 7 to 13. Shop early to get in on this special Bay Day value.

Men's Shoes, Main Floor

"Tender Tootsie" Casuals for Ladies

Woc-a-mocs style 920 with wedge heels and two-eyelet tie or slip-on style 809. Black, Brazilian and navy in broken sizes 5 to 10. Reg. $14.

Bay Day price, **8.99**

Fashion Accessories, Main Floor

Famous Make Short Sleeve Dress Shirts

Polyester/cotton blend shirts by a well-known manufacturer. Choose from assorted colours. Neck sizes 14½ to 17.

Bay Day price, **4.99**

Men's Dress Shirts, Main Floor

Pioneer "P26" Chain Saw At a Low Bay Day Price
184.99

30 only of these famous Canadian-made chain saws at special Bay Day savings. Features a powerful 3.19-cu.-in. motor, sprocket nosed 16-inch bar for reduced power loss and an anti-kick-back chain for safety. Shop early as they won't last at this special price.

Black and Decker Jig Saw Set. Double insulated, 2-speed jig saw complete with carrying case, rip fence and extra blades. Limited quantity. Were 33.99.
Bay Day price, **26.99**

Aluminum Step Ladder. 6-ft. ladder is sturdy and lightweight for so many around-the-home uses. Were 22.99.
Bay Day price, **17.99**

Hardware, Lower Main

Fishing Specials

Buzz Bombs. 4" wide. All colours. Reg. 2.45.
Bay Day price, **1.89**

Daiwa Bonanza Spinning Rod. 2-piece, model 327, with 4 eyes. Was 21.99.
Bay Day price, **17.99**

Les Davis Ready-Set Salmon Rig. Scalelite finish flasher, bucktail, leaders, swivels and snaps. Reg. 8.49.
Bay Day price, **5.79**

Roy Smith Flasher. Regular 3.99.
Bay Day price, **2.89**

Stainless Steel Line. 80-lb. test Seacraft 7-strand line. 300 ft. Regular 10.39.
Bay Day price, **7.99**

Scotty Landing Net. Large cotton bag and retractable handle. Regular 21.98.
Bay Day price, **16.79**

Pirkens Lures. For spinning and drifting.
No. 40, **1.79** No. 60, **1.89**

Sporting Goods, Lower Main

Cameo Underflairs At Bay Day Savings

All-in-one panty and hose with sheer legs and reinforced toes. Caress, Sunspice, Vienna and Beige Mist. Sizes S,M,L. Regular 2.50 a pair.

Pair, **1.79** or 3 pr. **5.29**

Hosiery, Main Floor

Underfashions

Playtex 18-hr. Bras and Briefs

#6790, 18-hr. seamless fibrefill bra in beige. 34-38 B & C. Reg. 16.95. **12.95**

#6204, 18-hr. seamless longline bra in beige. 34-40 B. Reg. 21.95. **15.95**
36-42 C & D, reg. 22.95. **16.95**

#6722/6723, 18-hr. seamless bra with tricot cups and adjustable stretch straps (6722—beige, 6723—white).
34-40 B & C, reg. 12.95. **11.45**
36-42D, reg. 13.95. **12.45**

#20, 18-hr. bandeau with cotton lined lace cups, spanette back and sides plus stretch straps. White. 34-38B or 36-40C, regular 11.95. **10.45**

#2690, 18-hr. pantie brief with front control panel. White or beige. S,M,L. Reg. 15.95. **13.45**
Sizes XL and XXL. **15.95**

25% Off Kayser Underfashions

Group includes full and half slips, camisole tops, dance pantees and teddys in broken sizes. White, sand and peach colours.

5.62 to **12.75**

Bra and Bikini Sets. Polyester eyelet bra and matching bikini in white. Broken sizes.

Bra, reg. $6, **2.99** Bikini, reg. $4, **1.99**

Underfashions, Second

Star Denim Jeans For Boys Sizes 8-16

Exclusive to the Bay, these Star brand jeans are western style with semi wide legs. Navy.

Bay Day price, **4.99**

Boys' Wear, Third Floor

Boys' Hooded Sweat Shirts

Styled with zipper front closing and drawstring hood. Choose from navy, blue, brown, camel or red in sizes small, medium, large and extra large.

Bay Day price, **7.99**

Boys' Wear, Third Floor

Hudson's Bay Point Blanket "Seconds"

Slight imperfections won't affect wear or appearance of these famous 100% wool 4-point blankets. Double size only. Limited quantity. Personal shopping only, no holds.

Bay Day price, **59.99**

Staples, Third Floor

Fashion Accessories

Print Shawls. To complete your fall wardrobe in style, large squares of silk or acrylics in assorted colours. Were 5.99 and 6.99.

Bay Day price, **3.99**

½ Price Pin Flowers and Combs. Choose from an assortment of styles and colours. Were $2 to $6.

Bay Day, **99¢** to **2.99**

Handkerchiefs. White cotton with lace border hankie makes a great fashion finisher for your blazer pocket. Reg. 3.50.

Bay Day price, **1.99**

Ladies' Knee Socks. Choose from assorted colour prints and solids. Reg. 2.50 to 3.50.

Bay Day price, **1.79**

Fashion Accessories, Main Floor

Assorted Skirts on Sale in Jeunesse

Choose from print skirts with lace flounces, elastic waist skirts with 3 tiers and button front, wool blend skirts. Assorted colour prints and plains. Broken sizes 7 to 14.

Bay Day, **25% off**

Jeunesse, Second

"Daisy Festival" Cookware Sets

8-piece porcelain-on-steel cookware set consists of frypan, Dutch oven, 1-qt. saucepan, 2-qt. saucepan with 1.5-qt. double boiler insert. Reg. 79.98.

Bay Day price, **59.99**

Housewares, Third Floor

Save ⅓ on Baycrest Pillows

Quality pillows with 50% waterfowl feather/50% down ticking and 100% cotton cover. Limited quantity.

Regular size, Reg. $45. **29.99**
Queen size, reg. $50. **32.99**
King size, reg. $75. **49.99**

Staples, Third Floor

Fashion Fabrics

Texmade Flannelette is 100% cotton in 115 cm. width. Prints and plains in pink, green, yellow, white and red. Reg. 2.19 m.

Bay Day, **1.49** m.

"Belle" Gabardine is 100% polyester in 150 cm. width. Machine washable. Tan, mint, rose beige, peach, red, navy and black. Reg. 5.46 m.

Bay Day, **3.99** m.

Fashion Fabrics, Second

Cosmetics 30% to 50% Off

Discontinued styles by famous makers. Choose from an assortment of lipsticks, nail colours and make-ups. Shop early for best choice from this limited quantity assortment.

Cosmetics, Main Floor

Ladies' English Duffle Coats and Hudson's Bay Blanket Coats & Jackets

25% off

Duffle Coats in camel, grey, red or French blue. Broken sizes. Reg. $110.-$160.

Hudson's Bay Coats and Jackets in broken sizes and colours. Reg. $65.-$250.

Ladies' Coats, Second Floor

Jeunesse Dresses at Bay Day Savings

Save on a selection of assorted long-sleeve and short-sleeve styles in assorted colour plains and patterns. Broken sizes 7 to 14. Were $32 to $56.

Bay Day, **19.99** to **39.99**

Jeunesse, Second

Ladies' Raincoats and Half-Size Jackets

Choose from assorted styles in this group of raincoats and rain jackets. Broken sizes and colours. Regular $40 to $185.

Bay Day, **29.99** to **139.99**

Ladies' Coats, Second Floor

"Omar" Rubaiyat Collection Ready-made Drapes

Persian inspired design drapes in parchment, green/gold or multi-colour. Fully lined with pinch pleat headings.
100" x 84", **$92** 150" x 84", **$140**

Rubaiyat Collection Toss Cushions are kapok filled with 100% cotton cover in assorted colour Persian inspired designs.
12" x 18", **7.99** 18" x 18", **9.99**

Draperies, Fourth Floor

Dunhill Cigars

Monte Cristo #4. Hand-rolled "Aperitif" size Havana cigar with E.M.S. leaf. Box of 25, reg. 54.50. **$41**

Monte Cristo #2. Hand-rolled Havana tobacco cigar with E.M.S. leaf. Box of 25, reg. 78.25. **$58**

Ramon Allones Belvedere. Hand-rolled Cuban cigar with E.M.S. Box of 25, reg. 33.25. **$23**

Royal Jamaican Pirates. Extra mild, hand-rolled thin panatela of Jamaican tobacco. Box of 25, reg. 30.75. **$23**

H. Upmann Corona Majors. Hand-rolled Cuban cigar sealed in a metal tube to stay fresh longer. Box of 25, reg. 54.40. **$39**

Chicola Minors. Machine-rolled cigar with brown and green leaf Cuban tobacco. Box of 25, reg. 14.50. **10.80**

Bay Selection #3. Popular Corona size cigar is machine-rolled Canary Island tobacco with E.M.S. leaf. The Bay's private label. Box of 25, reg. 12.50. **$10**

In our newly located Tobacco Counter, Main Floor

Show it, Show it, Show it! Bay People show it.

Hudson's Bay Company

JOIN THE VICTORIA AIRFORCE AND SEE AIR CANADA'S WORLD
CFAX 1070

SECOND FRONT PAGE

VICTORIA, BRITISH COLUMBIA, THURSDAY, SEPTEMBER 21, 1978, PAGE 11

METRO TOYOTA
ESSO CAR CLINIC
TESTED USED CARS

Oiler Anne Cameron of Sidney was asleep when the Victoria-based icebreaker Camsell was holed . . . but in seconds she had pulled on her coveralls and was heading for the watertight door she was assigned to close

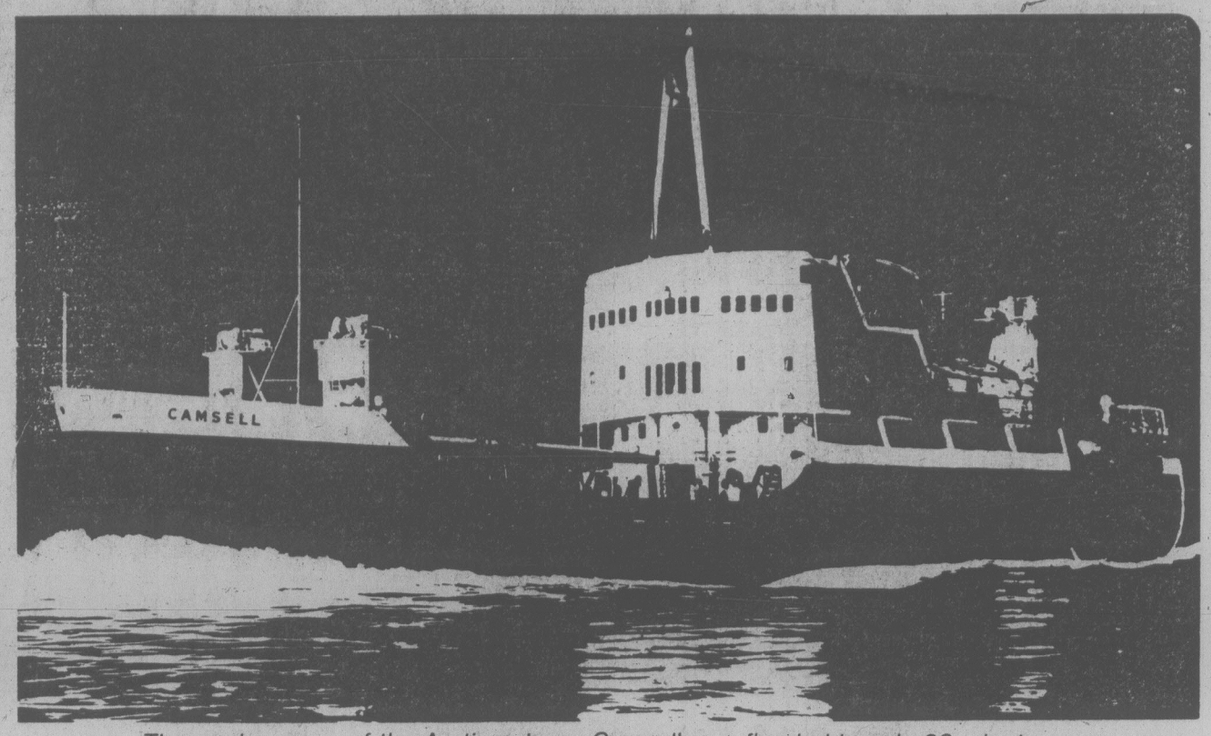

The engine room of the Arctic veteran Camsell was flooded in only 20 minutes

'A Hollow Thud' She Won't Forget

By PAT DUFOUR
Times Staff

IT was 5:05 a.m. Sept. 10 when the icebreaker Camsell was holed by Arctic ice and Anne Cameron, 24, of Sidney will never forget the moment and what came after.

An oiler on the ship, Cameron was asleep in the cabin she shared with the only other woman aboard, ship's clerk Alice Goldsmith.

She said even when sleeping she is aware of the various shipboard noises and it was the abnormal sound that awakened her.

"You could hear this sort of hollow thud."

She looked out the porthole, saw what appeared to be oil on the water and knew something was wrong.

She scrambled into her coveralls, after waking Goldsmith, and was making her way to the engine room when she heard Harry Jones, the oiler on watch, calling for the other oilers.

"He was yelling about a hole in the ship's side."

At the same time the Camsell's deck crew was organizing a damage control party.

She said the watertight door was closed, sealing off the shaft tunnel, and her job was to secure the watertight door in the generator flats. The ship's pumps were put into action but the water came in so fast the engine room was flooded in 20 minutes.

"It was the huge pumps dropped from the Hercules (aircraft) that saved the day," she said.

"You could see some of the pumps short-circuiting and surges of electricity going through the water."

She recalled the only time she was really concerned was when two crew members were trapped on the other side of the engine room and had to thrash through the water, over the engines, to make it to the ladder near where she stood watch.

"We had an excellent crew, everybody was acting so quickly and reliably for the safety of the ship.

"People were tender with their feelings. I never had my hand shaken so much or my back patted. That was a great feeling."

The mishap happened in 20 fathoms off Jenny Lind Island shortly after the Camsell had escorted the tug Agnes Sherwood to the island.

Cameron said the Camsell's helicopter later that day transported some of the crew to the D.E.W. Line camp on the island. She was on the fourth flight.

The next day they were flown back to Victoria.

Cameron said the experience has not affected her desire to go to sea because seamen have "no pretensions . . . I love it."

This was her first time in the Arctic and she says, like many other crew members, she spent a lot of time outside when she was off watch during the first month watching the Camsell crashing through the ice fields.

Some of the crew, she said, reported ice conditions were the worst in 15 years.

Before joining the Camsell, Cameron worked aboard the weatherships Quadra and Vancouver.

She had studied English classics for two years in university, but her love of the sea drew her to where the Vancouver was docked. It was the summer of 1976 and she was looking for a job.

SHE met Bob Stuart, the ship's engineer, who gave her her first job — cleaning bilges.

The day before the Vancouver sailed she was given the option of becoming a stewardess but chose to stay in the engine room.

She said her biggest challenge was to gain confidence in herself.

"As soon as I realized I had to be tough and know what I was doing then I was on an equal with the others."

She asked for a transfer from the weatherships because she wanted experience in steam and diesel. She's set her sights on earning her fourth-class combined ticket.

"It kind of gets into your blood," she said. "Being at sea, you live in a vacuum, you become part of an intense family."

$140,000 Damage In Fire At Nursery

Fire investigators are attempting to determine the cause of a $140,000 fire that destroyed the main building and a greenhouse at the Marigold Nursery in Central Saanich Wednesday night.

A Central Saanich police spokesman said a nursery employee spotted a small fire at the rear of a large storage-cum-office building at 7874 Lochside about 6:45 p.m.

As the employee approached to investigate, the front door blew off and the structure erupted in flames.

It took Central Saanich volunteer firemen more than two hours to control the blaze. One nearby greenhouse was destroyed and three others damaged.

The spokesman said the fire had probably smouldered for some time before it was detected. Several residents reported seeing smoke as early as 6 p.m. but thought it came from the nursery's incinerator.

The fire is believed to have started behind a large boiler in the area of an electrical panel. A quantity of oil burning and heating supplies was stored nearby.

The nursery is owned by Leslie Smith of the same address.

FALL VICTIM ON MEND

An 83-year-old woman has undergone hip surgery for injuries suffered in a fall down her basement stairs.

Mrs. Florence Richards, who spent the night Monday on the floor of her basement, is in satisfactory condition, a Victoria General Hospital spokesman said.

She was found Tuesday morning by two passers-by after tapping on her basement window for almost 24 hours.

Ad Nets Return Of Tools

A $1,000 reward has led to the recovery of more than $15,000 worth of tools stolen from two Victoria automotive repair shops last week.

Ken Fleming, owner of Victoria Four-Wheel Drive, 597 Hillside, made the offer in ads in local papers following the theft of the tools and a jeep from his shop and Ellice Automotive Repairs of the same address overnight Sept. 13.

The ads ran six days and paid off when a Port McNeil man called on Monday to say he had the tools.

Fleming and Neil Gustafson of Ellice Automotive flew to the northern Island community the next day.

Fleming said the man told them he got the tools from his brother who had acquired them and the jeep in a trade-in of his (his brother's) car with another person.

The jeep has not been recovered.

Fleming said he decided to place the ads on the advice of his father, but was skeptical at first.

"I didn't think it would work," he said today. "But I had to try something. Those tools were my bread and butter."

He said the reward won't be paid until he recovers all items taken, including the jeep.

Lt.-Gov. Facts Wrong on Lakes, Says Sierra Club

Lieut.-Gov. Henry Bell-Irving — who holds what has traditionally been considered a non-political office — drew fire today for criticizing opponents of the use of the herbicide 2,4-D in the Okanagan Lake system.

Sierra Club executive officer Bob Nixon said Bell-Irving' claim that 2,4-D opponents have their priorities wrong is both uninformed and a transparent attempt to cover-up government errors in establishing priorities to preserve the Okanagan Lakes.

In a speech to the annual meeting of the Union of B.C. Municipalities in Penticton Wednesday, Bell-Irving said environmentalists are too concerned with the dumping of 2,4-D to control milfoil in the lakes.

He said they do not show enough concern with the "disease itself, which perhaps come out of the bathroom and how it is disposed of."

He was referring to Okanagan cities disposing of sewage in the lakes.

Bell-Irving said he was recently asked to oppose the provincial government's use of the herbicide but refused.

Nixon said Bell-Irving has got his facts wrong.

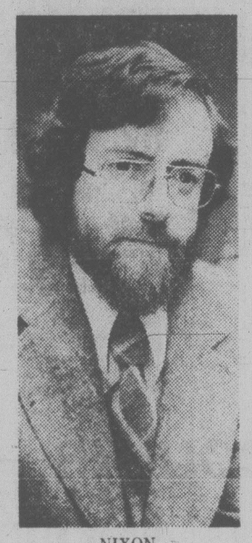

NIXON
. . . 'sane approach?'

He said environmentalists fighting the 2,4-D milfoil program have waged a ceaseless campaign to convince the government to implement disposal techniques which would eliminate dumping of sewage in the lakes, he said.

Environmentalists have already achieved moderate success in achieving their primary goal of preserving the water quality of the lakes but have faced a major obstacle in the government's willingness to ignore needed clean-up for simplistic political solutions such as 2,4-D spraying.

Nixon said the provincial government is not ready to provide funds for this purpose.

"If Bell-Irving is announcing that his government is changing its priorities to address the basic issue of concern — maintenance of Okanagan water quality — then the lieutenant-governor has indeed endorsed the position of environmentalists and found cause to seek a realignment of government priorities," Nixon added.

He said a major problem for environmentalists has been the curtain of silence imposed upon government staff because of orders to promote 2,4-D spraying as the solution to lake problems.

"Perhaps now we shall witness the implementation of a sane approach to solving Okanagan water quality problems," he said.

"However, 2,4-D still has no place in such a program."

Ask the Times

Q. Could you please tell me the addresses of Mae West, Bob Hope and Arnold Palmer? R.P.

A. Mae West's address is: c/o William Morris Agency Inc., 1740 Broadway, New York City, N.Y. 10019. Bob Hope, 10000 Riverside Drive, Suite 3, North Hollywood, Calif. 91602. Arnold Palmer, Box 52, Youngstown, Pa. 15696.

Q. It is imperative that I locate the present facilities of Narcanon, X-Calay and Synanon in Western Canada and northwestern United States. Could you be able to provide me with this information? J.D.

A. We have only two phone numbers for Narcanon. They are 382-0762 and 385-3851. Synanon can be contacted at P.O. Box 786, Marshall, Calif. 94940 and 5025 17th. N.E. or 1525 37th Street in Seattle. We could find no address for X-Calay.

Q. I have a couple of questions for you. (1) Do you know where I could write to Buster Crabbe? I just saw him on TV in Flash Gordon and I think he's great. (2) Is the Alan Hale that played on Gilligan's Island related to the Alan Hale who made films all through the 30s and 40s? D.C.

A. Buster Crabbe lives at 11216 N 74th St., Scottsdale, Ariz. 85260. Yes, The Alan Hale who made films throughout the 20s, 30s and 40s is the father of Gilligan's Alan Hale.

Q. Can you tell me where the term "fourth estate" comes from and what are the other estates? B.R.

A. The term was first coined by British essayist William Hazlit to describe the power of British journalist William Cobbett, who was born in 1763. Cobbett was fined and jailed for his writings against the establishment, both by the British and Americans. He had such a following, however, he was finally elected to Parliament where he was able to put some of his reformist ideas into effect. The other estates are: First, the clergy; second, the House of Lords; third, the House of Commons, and fifth, scientists.

Send your questions to Ask the Times, 2621 Douglas.

Salmonella Strikes 65

No common source has been found for the scattered outbreak of salmonella in the Capital Regional District in the past six weeks, regional health officer Dr. Allen Arneil said Wednesday.

Arneil says 65 persons from 45 families were affected.

Of these, about one quarter of the patients contracted salmonella while off the island. Those who had not been out of town appeared to have nothing in common but the salmonella.

"They hadn't been to the same place, or eaten the same foods," Arneil said. "Some had eaten out and others had only eaten at home."

He said the outbreak had peaked around the end of August and now appears to be abating.

"Still, I would feel happier if we had been able to pinpoint a source," he said.

Arneil said ways to control salmonella include washing hands after handling food or going to the bathroom, keeping hot foods hot and cold foods cold.

Normandy Suites Listed in Error

Victoria fire officials said today they erred Wednesday in including the Normandy Apartments at 1106 Balmoral among apartments posted as fire hazards.

Deputy chief Mike Belton said notices have not been put up in the apartment as discussions are still under way between the owner and fire inspector Ray Best over what work must be done to bring the building up to safety standards.

Seven city apartments and the Empress Hotel have already been posted as unsafe and fire chief Eric Simmons said Wednesday three other apartments and five hotels are on the hazard list and may face the same exposure.

BNA Act Used As 'Scapegoat'

By LORRAINE LOCHERTY
Times Staff

The British North America Act is alive and well and being used as a scapegoat, says lawyer Edward McWhinney.

A specialist in federal constitutional law, McWhinney told the Canadian Club Wednesday a new Canadian constitution isn't the balm needed to soothe the country's discontent.

McWhinney, a professor at Simon Fraser University, said Canada's ills stem mainly from people's frustration with the bureaucratic process.

Major constitutional reform is not the remedy.

McWhinney is an advocate of what he called "direct action" by people — participatory democracy.

He will appear next week before the Senate-House joint committee studying the constitution.

The committee will get the same message, McWhinney said.

The biggest problem facing Canada is the same one other countries must contend with — a popular reaction against governments.

Alienation toward large bureaucracies is a major cause of discontent, McWhinney said.

It resulted in Proposition 13 in California where citizens protested against government spending by demanding large tax reductions.

And it has caused separatist movements in other countries that make Canada's Quebec separatism problem seem like a minor headache.

Corsica must contend with plastic bombs in town halls and in West Germany, terrorist activities are rampant, McWhinney pointed out.

He predicted Quebec will eventually work out its problems in the traditional way and reject a referendum to separate.

Quebec's examination of nationalism is nobody's fault and everything that could be done has been done and in the long run, Quebec's conception of the constitution will emerge as conventional.

McWhinney said a decade from now Quebec will participate in constitutional negotiations with the rest of the provinces.

He said the holier-than-thou attitute of federal negotiators is changing back toward one of co-operative federalism involving sensible discussions between governments.

He said the federal government should show more self-restraint instead of seeking the power of the courts to impose its will on provinces.

It also needs to use more diplomacy and pragmatism in provincial relations.

Firebombing Charge

A 36-year-old man has been arrested in connection with a firebomb attack at the Hillside Auto Court in the 700-block Hillside late Tuesday.

The man will appear in provincial court charged with setting a fire.

The firebomb caused little damage to the auto court, described by police as a headquarters for the Bounty Hunters Motorcycle Club.

A firebombing of an elderly couple's home at 1136 Empress earlier this month saw the arrest of a 24-year-old man.

TORONTO STOCK EXCHANGE TRADING

Distributed by CP

Toronto Stock Exchange—Sept. 21

Quotations in cents unless marked $. z—Odd lot. xd—Ex-dividend. xr—Ex- rights. xw—Ex-warrants. Net change is from previous board-lot closing sale.

Stock	Sales	High	Low	1:40 p.m.	Net Ch'ge
A and B					
A.G.F.M	3770	265	260	260	— 5
Abacus	2650	485	455	455	—35
Aby Gin w	1300	260	260	260	— 5
Abitibi	50731	$17⅛	16½	16¾	— ½
Abitbi 7½p	100	$49½	49½	49½	— ½
Abitbi 10	4800	$55½	55½	55½	
Acklands	300	$13	13	13	
Action Trd	1675	118	116	118	+ 8
Afton Min	2750	$10¾	10½	10½	— ⅜
Agnico E	19077	56⅜	6½	6⅜	+ ⅛
Akaitcho	2500	90	88	90	
Albany	2500	60	59	59	— 1
Alf Energy	1245	$17	16½	16½	— ⅜
Alta Gas A	16350	$15½	15¼	15½	
Alta G C p	500	$72⅜	72⅜	72⅜	
Alta G E p	1000	$27	27	27	
Alta G F	480	$28¼	28¼	28¼	
Alta G 7.60	400	$26⅜	26⅜	26⅜	+ ⅛
Alcan	9723	$35⅜	35⅜	35⅜	
Algoma St	1432	$24	23⅞	23⅞	
AStel p	400	$27¾	27½	27½	— ¼
Alpon	200	$8	8	8	— ½
Alt-Can B	1400	480	480	480	
Allarco Dv	3400	$30	30	30	
Alum 3rd p	200	$28¼	28	28¼	+ ¼
Am Bonza	10050	$36⅞	36½	36⅝	
Am Eagle	8000	240	235	238	+ 3
Am Leduc	2000	26	26	26	— 1
Andres W	500	$24½	24½	24½	+ ¼
Ang U Dev	8600	345	320	335	+ 10
Aquitaine	1462	$19¾	19½	19½	— ¼
Argus B pr	z30	$35⅜	35⅜	35⅜	
Asamera	20850	$22⅜	22⅛	22½	
Asbestos	535	$46¾	46½	46½	— ¼
Asoc Porc	1500	81	81	81	
Atco A	9050	$15¼	15⅛	15⅛	— ⅛
Atlas Yk	1000	13	13	13	— 1
Alto Hard A	1250	$27⅞	27½	27½	— ½
BP Can	1810	$18⅝	18½	18⅝	+ ¼
Banister C	1100	$12	12	12	
Bank BC	284	$37¾	36⅜	37⅛	
Bank Mtl	8884	$23¾	23½	23⅝	— ⅛
Bk Mtl r	259504	59	57	58	
Bank N S	21162	$21½	21	21	— ⅜
Bankeno	2000	219	218	218	+ 3
B Cdn Nat	1250	$17	17	17	— ¼
Baton B	z25	$12⅝	12⅝	12⅝	— 1
Becker B p	1200	$8⅜	8	8	— ⅜
Bell Canad	18585	$61	60¾	60⅞	— ⅛
Bell A pr	z2	$60	60	60	
Bell D pr	200	$60¾	60¾	60¾	— ⅜
Bell 2.28	100	$31⅛	31⅛	31⅛	— ⅛
Bell 1.80	1000	$24	23⅞	24	— ⅛
Bell 1.96	600	$27¼	27⅛	27¼	— ⅛
Beth Cop A	140	$15¾	15¼	15¾	
Blakwod A	300	415	415	415	+ 10
Bombr	1019	$11½	11¼	11¼	
Border C	1000	310	310	310	
Bovis Cor	1560	70	70	70	
Bow Valv	12975	$40¾	39¾	40¾	— ¾
Bow-m pr	z50	$42	42	42	
Bralor Res	7700	$9¾	9¼	9½	+ ⅛
Bramalea	4151	$14⅛	14	14⅛	— ⅛
Brameda	2500	156	156	156	
Brascan A	8153	$16½	16¼	16½	+ ¼
Brscn 8½	2200	$27¼	27¼	27¼	
Brenda M	26500	$13	12¾	12⅞	— ⅛
Bright A	525	$13⅛	13⅜	13⅜	— ⅛
Brinco	2300	$6⅛	6⅛	6⅛	— ⅛
BCFP	1600	$18½	18⅜	18⅜	— ¼
BC Pack B	100	$90	90	90	— 3
BC Phone	13363	$16⅞	16¾	16⅞	
BCPh 4.84	100	$16¼	16¼	16¼	
BCP 7.04 p	300	$24	24	24	— ¼
Broul Reef	2200	33	33	33	
Brunswk	2800	490	480	485	+ 5
Budd Auto	2000	$9⅛	9	9⅛	
Burns Fds	1538	$14¼	14	14⅛	+ ⅛
C					
CAE A	100	$16½	16½	16½	— ⅛
Cad Frv	700	$10⅛	10⅛	10⅛	
Cad Frv A	7005	$10⅜	10½	10½	
Cal Pow A	10538	$39⅛	38¾	39	— ⅜
Cal P 7 p	z30	$98½	98½	98½	
Cal P 2.36	100	$28½	28½	28½	— ¼
Calmor IB	1400	100	100	100	
Calvrt Die	1000	290	280	290	+ 15
Calvert	11500	63	60	63	+ 1
Cam Mine	13000	34	32	32	— 2
Camflo	17175	$17	16⅝	17	+ ⅛
C Chib A	2800	$5¾	5¾	5¾	
Camp RL	900	$46	45½	45½	+ ¾
Can Cem A	1300	$11¼	11	11¼	
CDC pr B	45	$107	105¾	106	— 1
Can Malt A	250	$33¼	33	33	— ⅛
C Nor Wst	1500	$10½	10⅛	10½	
C Pakrs C	510	24	24	24	
Can Perm	1745	$18⅝	18⅜	18⅝	+ ¼
CS Pete	4200	$5¾	5½	5½	— ¼
Can Trust A	150	$28	28	28	— ¼
C Trust 7¼	700	$22½	22½	22½	
C Tung	3954	$21½	20½	21⅜	+ 1⅛
Cdn Arrow	7000	16	15	16	+ 1
CCablesy A	200	$17¾	17¾	17¾	— ⅛
Cdn Cel	1110	$8⅜	8⅜	8⅜	— ⅛
CC Man A	2000	$28	28	28	
C Formost	500	$5½	5½	5½	+ ¼
C Found pr	982	$7¼	7¼	7¼	
CGE	400	$28	28	28	— ¼
C Hidrogas	800	415	410	415	+ 15
C Homestd	240	$9⅛	9⅛	9⅛	— ⅜
C Hydro pr	z30	$13	13	13	
Cl Bk Com	12027	$29⅞	29⅛	29½	— ⅜
CIL	2140	$22	22	22	
Ci Powr A	100	180	180	—180	
C Merrill	1000	$20⅞	20⅝	20⅞	— ⅜
CNat R	1000	320	310	315	— 5
C Qcdental	300	$19	18¾	18¾	— ¼
CP Inve	2200	$23⅜	23⅛	23¼	
CP Ltd	29555	$22⅞	22½	22¾	
CPL A p	200	$10¾	10¾	10¾	
C Reserve	3200	$12¾	12⅜	12⅜	— ⅛
Cdn Sup O	826	$61¼	61	61	
Cdn Tire A	6520	$26	25½	26	+ ⅞
C Utilties	300	$17¼	17	17	— ½
CU 10¼	19045	$28⅜	28	28⅜	
C Vickers	105	$35½	35½	35½	— ½
CWN G 4 pr	150	$10¾	10¾	10¾	
CWN 5½ p	100	$14¾	14¾	14¾	
Candel Oil	200	$20⅛	20⅛	20⅛	+ ⅛
Canray	15500	190	182	185	—10
Canron A	100	$26⅝	26⅜	26⅜	— ⅛
Cara	1000	$21¾	21½	21½	— ½
Carl OK	7063	450	445	445	— 5
Carl A p	275	$25⅜	25⅜	25⅜	
Carma 8.75	400	$20½	20½	20½	+ ⅛
Car	500	91	91	91	— 1
Car A	700	235	235	235	
Cassiar	2500	$9⅞	9⅞	9⅞	
Cassidy L	125	$5⅛	5⅛	5⅛	— ⅜
Celanese	1050	390	390	390	+ 5
Celan 175 p	250	$19	19	19	
Cent Pat	800	146	146	146	
Chncllr	3000	169	165	167	+ 2
Chib Kay	2200	6	6	6	
Chieftan D	600	$26¼	26	26	— ¼
Chieftain p	400	$100½	100½	100½	—1½
Chrysler	1034	$13¾	13¾	13¾	
Cty Sav 8¾	1728	$8¼	8⅛	8¼	
Coch Will	1000	65	65	65	+ 2
Coin Lake	2200	8	8	8	
Comb Met	12158	39	36	38	
Cominco	3740	$30¾	30½	30¾	+ ⅛
Cominco A	400	$27½	27½	27½	— ¼
Com Cap	750	$7	6⅞	7	
C Holiday I	1600	$8⅛	8	8	
Con Bath A	1100	$34	34	34	— ¼
Con Bath p	1100	$20	20	20	+ ¼
C Bath 68 w	1000	$14¼	14¼	14¼	— ⅛
Con Bldg	250	360	360	360	—35
Con Fardv	513	330	320	320	—10
C Durham	z100	70	70	70	
Cons Prof	11000	33	30	30	— 2
C Rambler	500	135	135	135	+ 1
C Rexspar	1200	80	80	80	
Con Dis	102800	$15⅞	15⅜	15¾	— ⅛
Cons Gas	10790	$18⅜	18½	18½	— ⅛
Con Gas B	z5	$76⅝	76⅝	76⅝	
Conwest	4600	$5⅞	5¾	5¾	— ¼
Cop Fields	500	320	320	320	+ 5
Corby vt	213	$26¾	26¾	26¾	
Coseka R	10550	$5¾	5¾	5¾	
Costain w	z30	$8⅝	8⅝	8⅝	
Craigmt	1000	410	405	405	— 5
Crestbrk	1250	$9	9	9	— ¼
Crwn Life	200	$57	57	57	
C Zelrba A	100	$24	24	24	
Crush Intl	2815	$14¼	14⅛	14¼	
Cuvier M	3000	40	40	40	+ 1
Cyprus	100	$8¾	8¾	8¾	+ ⅛
Czar Res	5750	$7⅞	7½	7½	
D to G					
DRG Ltd A	600	$5¾	5¾	5¾	
Dalmy A	500	$8½	8½	8½	+ ⅛
Daon Dev	10520	$12½	12	12½	+ ½
Daon A	1900	$7½	7⅜	7⅜	— ⅛
D Eldona	3500	103	100	103	+ 3
Denison	935	78	76¾	76¾	—2¼
Dickinsn	5200	$7¼	7	7	— ⅛
Digtech	1325	275	275	275	
Doman I	6150	$7⅞	7½	7¾	— ⅛
Dome Mine	5570	$102	100½	102	
Dome Pete	15139	$92½	89¾	91⅜	+1⅛
D Bridge	3550	$26½	26¼	26¼	— ¼
D Citrs A	800	$12⅜	12¼	12¼	
DE xplor	3500	24	23	24	
Dofasco A	1809	$27½	27	27	— ¾
D Scotish p	z10	$29	29	29	
Dom Store	100	$17⅞	17⅞	17⅞	— ⅛
D Textile A	35885	$12⅜	12⅛	12½	+ ¼
Domtar	5932	$21½	21	21	
Dr Mc C A	100	$18	18	18	
Du Pont	z45	$15⅜	14⅞	15⅜	
Dustbane	700	$8¾	8¼	8¼	
Dylex Ltd	300	$14⅛	14⅛	14⅛	
Dylex L A	760	$12⅞	12⅞	12⅞	— ⅛
Dynamar	1600	153	153	153	— 7
E-L Fin	800	$12¾	12¾	12¾	— ¼
E-L Fin w	1300	130	126	127	
East Mal	5150	355	345	355	+ 15
Estn Prov	1100	$5	5	5	
Econ Inv	z50	$15⅛	15⅛	15⅜	
Ego Res	8550	$9	8⅞	8⅞	+ ⅛
Electro K	z200	43	43	43	
Electro A	400	405	405	405	
Elks Stors	100	$13½	13½	13½	— ¼
Extndcar	100	$14	14	14	+ ¼
Falcon C	4100	$6	5⅞	6	
Flbrg Nik A	2050	$28⅝	28½	28⅝	+ ⅛
Fed Ind A	1000	$5¾	5¾	5¾	
Fed Pion	400	$31	31	31	—1¼
Fidelity Tr	100	465	465	465	
Finning T	300	$25½	25½	25½	
Firsco SA	300	300	300	300	
F City F wt	700	400	400	400	
Foodex p	5600	$8½	8⅜	8⅜	— ⅛
Francana	100	$8¼	8¼	8¼	
Fruehauf	230	$10¼	10¼	10¼	
G&H Steel	1900	310	300	300	—15
G M Res	700	410	410	410	
GMC	781	$73	72¾	73	
Genstar L	3000	$32⅞	32⅝	32¾	— ⅜
Gnstar 1.50	200	$32½	32½	32½	— ½
Giant Yk	4030	$15¼	14⅞	15¼	+ ¼
Gibraltar	3300	$5⅝	5½	5⅝	+ ⅛
Goldund M	19621	34½	34	34	+ 1
Gf Oil Sds	1200	$9⅞	9⅛	9⅞	
GL Paper	200	$35¼	35	35	— ¼
GL Pap w	900	$6⅞	6½	6⅞	
GN Fin	1300	155	155	155	— 5
Gf West S	1300	271	268	268	— 2
G Goose A	100	$8½	8½	8½	
Greyhnd	1368	$21	21	21	
Guar Trst	500	$8	8	8	
Gulf Can	4075	$32⅝	32¼	32⅝	+ ⅛
Gulfstrem	7500	68	68	68	
H to L					
HCI Hldg	600	$9¼	9¼	9¼	— ¼
HCI Hld w	1200	$6¾	6¼	6¼	— ¼
Hardee	2000	76	76	76	— 3
Hard Crp A	300	320	315	315	
Harlequin	3150	$14½	14	14⅛	— ⅜
Hatleigh A	1100	$6½	6⅜	6½	
Hatleigh B	4940	$6¾	6⅝	6¾	
Hawker A	2255	$8¾	8½	8⅝	— ⅛
Hayes D A	1100	$9½	9½	9½	
Hedway A	400	450	440	440	—10
Highmont	500	98	98	98	— 1
Holinger A	400	$40½	40½	40½	— ½
Home A	36600	$40	39¾	39¾	— ¼
Home B	z29	$37½	37½	37½	
Hud Bay A	1245	$20⅛	20⅛	20⅛	
H Bay Co	15231	$23	22⅞	22⅞	
HB Oil Gas	9450	$42	41½	41½	— ⅝
Husky Oil	1275	$43	42½	43	— ¼
Husky B pr	z30	$40	40	40	
Hydra Ex	6040	50	48	48	+ 2
IAC	38350	$19⅝	19⅜	19⅜	— ⅜
ITL Ind	600	350	350	350	—10
IU Intl	3100	$14⅞	14⅝	14¾	+ ⅛
Imasco A	2900	$35¾	35¾	35¾	— ⅝
Imp Gen	100	$20¼	20¼	20¼	— 1
Imp Oil A	20906	$23	22½	22⅝	+ ⅛
INCO A	34053	$19¼	18⅞	19⅛	+ ⅛
Indal	1000	$15¼	15¼	15¼	
Indusmin	120	$13⅞	13⅞	13⅞	— ¼
Inglis	300	$12½	12½	12½	
Inland G p	z25	$13	13	13	
Inter-City	2601	$7⅞	7¾	7¾	— ⅛
Inter C B w	2400	495	490	495	+ 5
Intrmetco	800	$9⅞	9⅝	9⅞	— ¼
IBM	221	$229	228	228	
Int Mogul	2457	$5½	5⅜	5⅜	— ⅛
I Mogul A	300	$13	13	13	
Int Pipe A	8108	$17⅛	17	17⅛	+ ⅛
Ipsco	22300	$16⅛	16	16⅛	+ ⅛
Irwin T A	4000	475	470	475	
ISO	500	154	154	154	+ 3
Ivaco A	3950	$12	11⅞	11⅞	— ⅛
Jannock B	275	$18½	18½	18½	
Jannock B	197	$15⅛	15⅛	15⅛	
Jannock w	1318	$11⅜	11⅜	11⅜	— ⅜
Jorex Ltd	2500	40	40	40	
Kaiser Re	9700	$15¼	15	15⅛	+ ⅛
Kam Kotia	1100	330	320	325	
Kaps Tran	7200	143	140	140	— 2
Keen Ind	2300	38	38	38	
Keeprite B	3000	$11½	11⅜	11⅜	
Kelly D A	100	$7¾	7¾	7¾	
Kelsey H	z10	$22½	22½	22½	
Kerr A A	3200	$11¾	11⅝	11⅝	— ⅛
K Anacon	2000	23	23	23	— 1
La Luz	225	$8½	8½	8½	
Labatt A	2405	$20⅜	20	20⅛	
Labatt A p	250	$20	20	20	—1¼
Lab Min	300	543	43	43	
Lacana	5300	$6⅜	6¼	6¼	— ⅛
Lacana w	1800	460	435	435	—25
Laidlaw A	200	$15	15	15	
LQnt Cem	1475	$5½	5¼	5¼	— ⅜
L Shore	2500	350	350	350	+ 5
Lakehead	1000	27	27	27	
Lamb M A	700	280	261	261	+11
Lau Fin	300	$8¼	8¼	8¼	+ ¼
Lau Fn 140	600	$18	17	18	— ½
Leigh Inst	14810	$8⅞	8½	8½	+ ⅜
Liberian	100	$9	9	9	+ ⅛
LL Lac	2100	265	261	261	
Lob Co A	1682	425	420	420	—10
Lob Co B	100	415	415	415	+ 5
Lob Co pr	2100	$31	31	31	
Lob Ltd Ap	300	$19	19	19	
Lob Ltd Bp	150	$19	19	19	
Lochiel	6000	340	335	340	+ 5
Lost River	10500	46	45	46	
Lytton M	2540	23	23	23	
M to O					
MICC	1362	$12⅝	12½	12½	
MICC A	z50	$26¾	26¾	26⅝	
Mclan H A	200	$16½	16½	16½	
MB Ltd	4960	$22⅜	22⅛	22⅜	— ⅛
Madeline	z20	61	61	61	
Madsen	2100	88	88	88	+ 1
Magna Intl	500	$34⅝	34½	34⅝	— ⅜
Magna A	500	$37½	37½	37½	
Magnason	1900	340	335	335	—15
Magnetcs	3700	185	180	180	— 5
Malartic	z200	84	84	84	
Mrtme El A	z40	$12	12	12	
Maritime	263	$24⅜	24½	24⅜	
Mar T 860	100	$10¼	10¼	10¼	
Markel F	500	$5¾	5⅜	5⅜	+ ⅛
Mass Fer	4060	$12¾	12⅝	12⅝	
Mas F A	1800	$19	18¾	19	
Mas F B	700	$19	19	19	+ ⅛
Matgmi A	56500	$12¼	12⅛	12¼	
Mc Adam	3000	38	38	38	
McGraw H	100	$8¾	8¼	8¾	
Mc Intyre	1700	$26½	25⅞	25⅞	— ⅝
McLaghin	100	$8½	8½	8½	
Melcor	100	$13	13	13	— ¼
Mentor	5600	305	305	305	
Mercantil	1090	$13	12⅞	12⅞	— ⅛
Merland E	6300	$8⅞	8¾	8¾	
Mindustri	9650	$10¾	10⅜	10¾	
Minri Res	2000	165	165	165	
Molson A	2200	$21⅛	20⅞	20⅞	
Monarc W	2000	150	150	150	
Monenco A	200	$13½	13½	13½	
Mtl Trust	500	$21	21	21	
Moore	2189	$35⅝	35¼	35⅝	— ⅛
Multi Acc	7300	$5¼	5⅛	5⅛	— ⅛
MSL p	700	$11¾	11⅜	11⅜	+ ⅛
Murphy	2750	$11⅜	11	11⅛	— ⅜
N B Cook	z50	103	103	103	
Nat Sea A	100	$48	48	48	— 2
Nemco	6800	249	242	243	— 6
Neomar	1500	145	145	145	+ 3
NB Tel	100	$21⅞	21⅞	21⅞	— ⅛
NB Tel 1.85	2045	$22	21⅝	22	+ ¼
N Goldvue	1000	9	9	9	
N Provid D	500	42	42	42	+ 2
N Senator	8500	11	11	11	— 1
N York Oil	3455	265	260	260	—10
Nfld LP A	4450	$17¾	17¾	17¾	
Nfld Tel	400	$10¼	10⅛	10¼	
Nick Rim	8300	22	21	21	— 2
Noble M	500	91	91	91	— 4
Noma A	600	$9½	9½	9½	
Noranda A	18388	$33¾	32¼	33¼	+ ¾
Norbaska	8160	46½	46½	46½	
Norcen	9474	$16⅜	16¼	16⅜	+ ⅛
Norcn 150	1200	$26½	26	26	— ⅜
Normick P	3100	$5⅞	5¾	5⅞	
NC Oils	2985	512	11⅞	12	
Nor Cf 260p	500	$34¼	34¼	34¼	
Nor Cf 785p	300	$26⅝	26⅝	26⅝	— ⅛
Nor Tel	83233	$38	37¾	38	+ ¼
NTecm B wt	2900	$16¼	16	16	— ⅛
Northgat	2300	$5¾	5⅝	5¾	+ ⅛
Northld	2500	17	17	17	— 1
NW Util p	z10	$50	50	50	
Nowsco W	200	$23¼	23¼	23½	— ⅜
Nu-Wst A	3563	$18⅛	17⅞	18⅛	+ ¾
Nudlama	4000	30	29	29	— 1
Numac	11100	$28¾	27⅞	28¼	
OPI A	400	$16½	16½	16½	
Oakwood P	5233	450	440	445	— 5
Obrien	2900	165	164	165	— 5
Ocelot A	2000	$14	13¾	13⅞	+ ⅛
Ocelot B	3950	$13⅞	13½	13¾	+ ¼
Orchan A	7300	440	430	430	—10
Oshawa A	15855	$7¾	7⅝	7⅝	— ⅛
Oshawa w	3000	2	2	2	
Osisko	3000	27½	27	27	—1½
P to S					
Pac Coper	2000	187	187	187	— 3
Pac Nth G	100	430	430	430	—30
Pac Pete	9575	537	36¾	36⅞	+ ⅛
Page Pet	2057	$8	8	8	
Page Pet 7	900	$12½	12½	12½	— ⅛
Pamour A	7715	$7⅜	7¼	7¼	+ ⅛
Pan Centr	z83	37	37	37	
Pancana I	400	125	125	125	— 1
PanCan P	3500	$33¼	33¼	33¼	— ¼
Pango Gld	1200	53	53	53	+ 1
Patino N V	500	$19½	19⅜	19½	+ ⅜
Pe Ben O	1400	250	250	250	—10
Pembina	1400	$7⅝	7½	7½	
Pennant	25766	74	72	74	+ 3
P Dept S	z50	$5⅞	5⅞	5⅞	
P Jewl A	100	$12¾	12¾	12¾	— ⅛
Petrofina	z5	$20¼	20¼	20¼	
Petrol	1900	440	435	435	
Peyto Oils	400	$8⅞	8⅞	8⅞	
Pine Point	600	$24	23⅞	23⅞	— ⅛
Place G	5900	185	181	184	— 1
Placer	1650	$25¼	25	25⅛	
Plysr 840	200	$26¼	26¾	26¾	
Pominex	3000	95	92	95	+ 3
Pop Shops	2900	$5¼	5	5⅛	
Pow Corp A	1500	$19¼	18¾	18¾	— ¾
Pow C 4¾	z50	$33⅛	33⅛	33⅛	
Prado Exp	1000	44	44	44	+2½
Precamb	5060	260	251	258	+ 3
Pre Cable	300	$11½	11½	11½	
Preston	600	$19½	19½	19½	— ⅛
Price Co	2367	$18⅜	18¼	18¼	+ ¼
Prov B Can	570	$16¼	16¼	16¼	
QMG Hldg	86500	60	55	58	+ 5
Qasar Pef	1130	$17⅞	17⅞	17⅞	— ⅛
Que Sturg	22766	231	227	229	+ 1
Ram	100	8	8	8	
Ranger	16900	$17⅝	17¼	17½	+ ⅜
Rank Org	200	$6⅜	6⅜	6⅜	— ⅛
Rayrock	11300	172	169	170	— 5
Redpath A	300	$15⅞	15⅞	15⅞	+ ⅜
Redstone	3500	53	52	52	— 2
Reed Pap A	1000	$9½	9½	9½	— ⅛
R Sth A	2200	$11⅝	11½	11⅝	+ ⅛
Reichhold	400	$10⅜	10⅜	10⅜	+ ⅛
Res Servic	700	275	270	270	+ 5
Revelstk	1100	$10⅜	10¼	10⅜	+ ⅛
Revelstk p	z50	$14¾	14¾	14¾	
Revnu Prp	6150	113	111	113	
Rileys D	2000	130	126	130	+ 10
Rio Algom	5248	$37	36¾	37	+ ¼
R Liffie	600	310	300	300	
Rolland	300	$8⅛	8⅛	8⅛	+ ⅛
Roman	2500	$28⅝	28½	28½	— ⅛
Ronyx Cor	2000	228	226	228	+ 2
Rothman	100	$23	23	23	+ ¼
Rothm 2p	100	$19	19	19	
Royal Bnk	13339	$35¼	35¼	35¼	
Royal Tr A	3133	$19⅝	19⅜	19⅜	— ⅛
Russel H	633	$12¼	12⅛	12⅛	
Russel 9¾	500	$22¼	22¼	22¼	
Ryanor	10000	4	4	4	— ½
St Fabien	13500	10	9	9	— 1
Sceptre	1200	$7⅜	7¼	7¼	— ¼
Schneid p B	200	$12	12	12	
Scintrex	225	275	275	275	—10
Scot Lasal	900	225	223	225	
Scot Paper	734	$33	33	33	
Scot York	1800	$7	6⅞	7	
Scotts A	100	$9⅛	9⅛	9⅛	+ ⅛
Seagram	13954	$29¾	29¼	29⅝	
Seaway pr	100	$5⅛	5⅛	5⅛	
Selkirk A	z20	$16	16	16	
Shaw Pipe	1100	$8⅞	8⅞	8⅞	
Shell Can	7080	$14¾	14⅛	14⅛	— ⅛
Sherritt A	9024	$7⅛	7	7⅛	+ ⅛
Siebens	1100	$36½	36⅜	36⅜	— ⅛
Sigma	6900	$42	41⅞	42	+ ½
Silverwd A	300	$9	8⅞	9	
Simco Erl	200	$9	9	9	
Simpsons	4849	$63¾	63⅜	63⅝	— ⅛
Simpson S	1401	$7¼	7¼	7¼	
S

Commodities

WEDNESDAY

Silver, New York (per 100 oz.)

	Open	High	Low	Close	Ch'ge
Sep	562.50	566.50	562.50	566.40	+ 12.60
Dec	571.50	575.50	570.00	575.40	+ 12.10
Jan	576.00	579.20	574.70	579.40	+ 12.10

Copper, New York (per 100 lbs.)

Sep	65.70	65.70	65.70	65.60	+ 1.00
Dec	66.20	66.90	65.80	66.75	+ 0.85
Jan	66.40	67.00	66.40	67.30	+ 0.85

Lumber, Chicago (per 1,000 bf.)

Nov	211.00	212.40	208.60	211.90	+ .40
Jan	199.00	200.70	196.80	200.60	+ 2.10
Mar	198.90	201.80	197.80	201.50	+ 2.60

Plywood, Chicago (per 1,000 sq. ft.)

Sep	215.00	217.70	212.00	212.70	—1.80
Nov	202.50	203.00	201.50	201.70	—.10
Jan	200.00	200.00	199.00	199.20	+ .20

Porkbellies, Chicago (per 100 lbs.)

Feb	61.90	63.82	61.15	63.42	+ 1.60
Mar	60.95	61.67	60.20	61.57	+ .90
May	60.40	60.85	59.65	60.72	+ .37

Gold, Chicago (per oz.)

Sep	214.00	215.60	214.00	215.50	+ 4.70
Dec	217.50	219.60	217.00	219.40	+ 4.0
Mar	222.70	225.00	222.20	225.00	+ 5.30

Gold, Winnipeg (per) oz.)

	Open	High	Low	Close	Tues.
Oct	215.00	215.70b	214.20a	215.70b	211.20a
Jan	220.00	220.70b	219.00	220.70b	216.10a
Apr	225.00	225.90b	224.00	225.90b	221.30a

LIGHTING
FIXTURES AND SWAGS
sun dial
479 Burnside Road East

PRIME INDUSTRIAL

Approx. 75,000 sq. ft. (1¾ acres) fully serviced, vacant industrial zoned land. Excellent road access with rail siding. Vendor says sell.

For details please call:

386-2111 ALAN WESTGATE 656-3423
386-2111 WELLS HOOKER 652-3634

Montreal Trust Co.

9-23x

5 year Guaranteed Investment Certificates

9¾% Per Annum

Interest paid annually

9½% Per Annum

Interest paid semi-annually

Fully guaranteed by Royal Trust for term of deposit. No fee or handling charge. Rates subject to confirmation.

Royal Trust

1205 Government St.
Victoria, B.C. 388-4311
Member Canada Deposit Insurance Corporation

A. S. BAINS CENTRE
3318 OAK STREET

Now Leasing
Occupancy — October 1978

★ Handsome natural wood and concrete block construction
★ Near Town & Country Shopping Centre
★ Ample on-site parking
★ High traffic area

WHOLESALE: 1,000 sq. ft.— 7,200 sq. ft.
RETAIL/WAREHOUSE: 1,000 sq. ft.— 8,600 sq. ft.
OFFICE: 650 sq. ft.—15,000 sq. ft.

REALSPAN PROPERTIES LTD.
388-6454

9-21x

MANAGEMENT POTENTIAL

FOOD SERVICE OPPORTUNITY

Fast food chain with varied units looking for career minded potential managers. Someone with previous food service experience and past management training looking for a future would be wise to apply to this ad. Salary commensurate with experience.

REPLY TO VICTORIA PRESS, BOX 170

9-24x

ALBERTA

Complete tabulation of Wednesday transactions. Quotations in cents unless marked $. Net change is from previous board-lot closing sale.

Stock	Sales	High	Low	Close	Ch'ge
Abacus prA	150	$76½	76	76	—1
Acroll	1800	135	135	135	+5
Antares	1300	130	125	130	+5
Ashlu	4500	125	120	*120	—5
Barons	8500	29	25	25	—4
Bashaw	7000	7	7	7	
Cal West	1000	45	45	45	
Can Obas	3100	290	280	280	—10
Cinnabar	1000	74	74	74	—16
Clearport	4200	480	470	470	—20
Cochrane	100	410	410	410	—15
Commercl	6000	82	78	78	—6
Conventur	3667	$63¾	61½	61½	— ⅜
Dixie	1000	45	45	45	—10
Flin Flon	3000	61	61	61	+1
Gold Lake	2000	190	190	190	—5
Helgena	200	120	120	120	—5
Highfield	1000	320	320	320	+10
Jagar	500	18	18	18	
Jupiter	4000	90	80	90	+20
Kintla	4700	100	100	100	—5
Madison	17000	25	22	22	—13
Matrix	1800	30	30	30	
Mid East	31500	58	46	46	—4
Missi	5100	135	130	134	+4
Multiple	9662	15	10	10	—5
NRG	2000	$63¾	61⅝	63¾	
Nesbit	1700	150	150	150	
New Gateway	500	190	190	190	
Nimrod	2000	100	99	100	
Nordex	1000	65	65	65	
Northind	100	$10¾	10¾	10¾	
Oilex	250	225	225	225	
Onaping	5000	73	73	73	
Parkland	1100	93	91	91	—2
Penstar	3000	35	32	32	+3
Radial	1000	22½	22½	22½	—2½
Ranchmns	1000	180	180	180	
Rio Alto	3400	305	275	275	—40
Sastex	5000	16	16	16	+1
Seagull	2566	$5½	5⅜	5½	+ ¼
Sparrow	1000	110	110	110	
Trov	29250	395	390	395	

MUTUALS

TORONTO (CP)—Recent prices of investment funds supplied by The Investment Funds Institute of Canada Wednesday. They are the net asset value per share or unit (NAVPS) last circulated by the fund in accordance with its pricing practice as contained in the prospectus of the fund. n—no sales charge, x—U.S. Fund, y—delayed NAVPS, xd—ex-dividend.

Institute Members	
AGF Group	
Amer Grwth	5.83
Cdn Gs Egy	21.12
Cdn Sec Gth	6.92
Cdn Trusteed	4.64
Corp invest	6.54
Corp Inv Stk	6.86
Gwth Equity	10.75
Japan	15.46
nMoney Mkt	10.00*
Special	5.78
All Canadian Grp	
Compound	7.35
Dividend	7.73
Northn Egy	4.78
Revenue Gth	4.47
4000	4.97
Bolton Tremblay	
Cda Cumul	8.18
Internatnl	8.81
yPld Resour	5.59
yTaurus	9.50
Calvin Bullock Gr	
Acrofund	1.54
Banner Fund	5.50
CIF	4.86
Cambridge Group	
Intl Energy	2.98
Intl Growth	5.31
Intl Income	3.93
Nat Res Gth	4.82
Univest	6.54
Growth	8.10
Ciag Inv Group	
ynCo-opera	11.52
ynLdmk GF	12.02
Confed Group	
Dolphin Eqty	5.83
yDolphin Inc	5.14
Cundill Value	6.52
Eaton-Bay Group	
Commwlth	19.51
Growth	12.69
Income	4.63
Internatnl	13.25
Leverage	5.89
Venture	6.24
Viking	5.91
Guaranty Trust Gr	
ynInv Equity	8.25
ynInv Income	4.26
ynMortgage	10.15
Guardian Group	
Enterprise	1.05
GIS Comp	14.64
GIS Income	4.01
yGwth Fnd	14.04
North Amer	5.51
Mutual Acu	6.61
Mutual Inc	5.44
Sec Income	9.56
World Equity	7.71
Investors Group	
yDividend	7.55
yGrowth	11.89
yInternatnl	7.33
yJapan	15.29
yMortgage	5.01
yMutual	5.85
yProvidt Stk	6.06
yRetiremnt	6.60
Planned Invest Gr	
Cda Cumul	8.18
Pld Resourc	5.59
Taurus	9.50
Pret et Revenu Gr	
American	12.32
Canadien	7.52
Fonds H	5.02
Retraite	7.84
Principal Gr	
Collective	9.70
Growth	6.02
Venture	5.34
Prudential Gr	
Growth	6.67
Income	5.35
Savings Invest Gr	
American	12.32
Canadian	7.52
H Fund	5.02
Retiremnt	7.84
Scotiafund Gr	
Scotiafund	1.05
Scotiafd Mtg	1.03
United Bond Share	
yRoyFund	7.38
yRoyFnd Inc	5.11
Universal Group	
Universal Group	
Equity	11.10
Income	5.18
Resource	5.47
Non-Members	
Assoc Inv	6.65
yBeaubran	4.58
CSA Mgmt Gr	
Goldfund	5.66
Goldtrust	3.20
Canagex Gr	
yBond	9.57
Fund	11.88
Internatnl	9.58
yMortgage	10.26
Capital Grth	13.19
xChase	6.65
ynComCp Mg	10.15
Desjardins Gr	
yCanadian	8.65
yHypotheq	4.37
yInternatnl	9.76
yObligatns	5.21
yQuebec	4.45
nySpec	7.53
Dixon Krog Gr	
Dixon, Krog	8.06
Heritage	2.50
Vanguard	8.28
yDomin Comp	9.10
yDomin Equit	10.16
Dreyfus Group	
yInc	13.51
yxInternatl	17.03
ynDynamic	11.26
nExecutv Can	7.51
nExecutv Intl	1.63
xFid Trend	25.03
nFst Cn Mtg	10.43
Fiscon Fund	6.10
nHarvard	9.54
Industrial Gr	
Indust Amer	3.29
Indust Div	6.39
Indust Eq	8.89
Indust Gth	5.81
Indust Incm	10.83
Indust Pens	34.33
ynJones Hewrd	5.37
Keystone Gr	
Cus K-2	5.39
Cus S-1	18.28
Cus S-4	5.49
Polaris	3.66
xLex Rsrch	15.97
xManhatn	2.75
yMaritime Eq	2.87
Marlborough	7.04
Natrusco	14.89
ynNATrst BT	10.03
NW Group	
Canadian	5.41
Equity	10.17
xOne Wm St	15.55
xOppenhmr	6.49
Pemberton Gr	
nPacific Div	6.78
nPacific Ret	5.61
nPacific US	5.70
PHN Group	
yBond	10.77
yCanadian	10.63
yDiv Income	10.83
Fund	21.39
yPooled	35.62
nyRRSP	15.78
PMF Managmnt	
nPension Mu	8.42
nXanadu Fnd	5.42
nPutnam	11.49
Sterling Group	
Equity	6.83
yMortgage	5.12
xTech	8.95
Temple Gth	19.86
yTradex	14.12
Trans Canada Gr	
A	5.79
B	58.95
C	11.52
ySpecial	4.51
United Group	
yAccumula	4.52
yAccumul R	5.42
yAmerican	2.03
yCont Mortg	5.18
yHorizon	3.36
ySecurity	4.73
yVenture	3.47
yVenture Ret	5.59
Western Grth	5.80

NEW YORK

WEDNESDAY

Alcan	30⅜	Inland St	36⅞
Alcoa	44⅜	IBM	284⅜
Ald Chem	36	Int Harv	41½
Al-Chim	33⅞	INCO	16⅝
Am Air	16	Int Paper	44½
Am Brnd	50	ITT	31¼
Am Bcast	56⅝	Johns-Man	31⅛
Am Can	38⅞	Kaiser Al	35
Am El P	22⅞	Kennecott	26¾
Am Motor	6⅛	Kraftco	48¼
Am Tel T	60¾	LTV	10
Ampex	16¼	Litton	23⅛
Asarco	15	Lockheed	28⅜
Ashland	44⅜	McD Doug	32
Atl Rich	51¼	McLean	19½
Avco	29⅜	Merck	61½
Avon	56⅞	Mer Lyn	20⅝
Bell How	21	Minn MM	60
Bendix	38¾	Mo Pac	54
Beth St	23⅛	Mobil	69
Boeing	62½	Monsanto	57¼
Boise Cas	30⅛	Motorola	46
Borden	29¼	NCR Corp	62½
Borg-W	31¾	Natomas	46⅝
Bri My	34¾	Newmont	21¾
Brunswk	16⅛	Nort Sim	18½
Burl Ind	20¼	Owen Ill	22½
Burl Nor	42⅞	Pac Gas	23⅝
Burroughs	77⅜	Pan Am	8⅜
Caterpill	59⅞	Pan El P	43¾
Col Bcast	57¼	Peop G	34
Celanese	43⅞	Pepsico	29⅝
Chase M	33½	Phil El	17⅝
Chessie	30¼	Phil Morr	70⅞
Chrysler	11¾	Phil Pete	34⅛
Cleve El	20	Pit Bowes	25¼
Coca-Cola	43¼	Polaroid	48¼
Col-Palm	20½	Proc Gam	87⅛
Comsat	40¾	Pub Sv EG	23½
Con Frt	29¾	RCA	29¼
Con Nat G	38⅜	Repub St	25¼
Cont-Data	36¾	Revlon	52¼
Con Ed	23¾	Rockwell	34¼
Cont Oil	28⅜	Schlumberg	85¾
Crown Ck	31⅝	Scott Pap	15⅞
Crown Zell	33	Sea Cstle	33⅜
Delta Air	48	Sears	22¾
Disney W	41	Seatrain	12¼
Digital E	49⅛	Shell	34½
Dow Chem	28	Singer	17⅞
du Pont	120	Sony	8
East Air	13	So Cal E	26½
East Kod	62½	South Pac	31⅛
El Paso	16¾	Sperry	45⅜
Exxon	49⅞	Stand Cal	45⅜
Fair Cam	35¼	Sun Oil	44⅜
Firestone	13½	Teledyne	101
Ford	—	Telex	7¼
Gam Sko	33⅜	Texaco	24¾
Gen Dyn	82⅛	Tex Gulf	21¾
Gen El	52⅛	TWA	25⅞
Gen Food	33¼	Un Carb	39½
Gen Mot	62⅜	Un Pac	52⅜
G Tel El	30	Un Brd	11¾
Gen Tire	28¾	Un Oil	53½
Ga Pac	29½	UAL Inc	37½
Gillette	31⅜	U.S. Steel	26⅝
Goodyear	17⅛	West Air	11⅝
Greyhound	13½	Westghse	21¾
Gulf Oil	25¼	Weyerhsr	29¼
Hilton	51	Wometco	16½
Homestake	36½	Woolworth	20⅞
Honeywell	65¼	Xerox	54
Houston	32¾	Zenith	16⅜

BONDS

TORONTO (CP) — Prices were unchanged in active trading on the Canadian bond market Wednesday. The short, mid- and long-term ends of the market were unchanged. Provincial and corporate issues also remained the same. Day-to-day money was available at nine per cent.

OPTIONS

WEDNESDAY

Closing prices of all traded options. Sales unit is 100 shares. (Trans-Canada options combine Montreal and Toronto exchange option trading):

Options		Vol	Int	Last	Close
Abitibi	Feb $17½	10	182	$2¼	$17¼
Abitibi	May $17½	13	28	$2⅝	$17¼
Abitibi	Nov $12½	2	266	$5⅛	$17¼
Alcan	Feb $32½	4	91	$5	$35⅜
Alcan	May $35	8	135	$4½	$35⅜
Alcan	May $40	12	103	$2¾	$35⅜
Alcan	May $32½	2	79	$5¾	$35⅜
Alcan	Nov $40	3	71	80	$35⅜
Asama	Jan $15	3	335	$8½	$22½
Asama	Jan $20	7	612	$4⅞	$22½
Asama	Jan $25	145	132	$2	$22½
Asama	Jan $17½	20	368	$6¼	$22½
Asama	Jan $22½	42	617	$3⅛	$22½
Asama	Apr $20	4	228	$5⅝	$22½
Asama	Apr $22½	12	145	$4	$22½
Asama	Oct $20	901	113	$2¾	$22½
Asama	Oct $17½	12	352	$4⅞	$22½
Asama	Oct $22½	68	437	160	$22½
BCdn Nf	Nov $17	18	485	55	$17¼
Brscn A	Feb $17½	2	7	70	$16¼
Brscn A	May $17½	2	244	140	$16¼
Brscn A	Nov $17½	11821	30	$16¼	
Bk Mtl	Feb $25	57	341	120	$23¾
Bk Mtl	May $25	8	258	$2	$23¾
Bk Mtl	May $22½	5	67	$3⅜	$23¾
Bk Mtl	Nov $17	1	423	$6¾	$23¾
Bk Mtl	Nov $22	20	413	$2¼	$23¾
CP Ltd	Feb $20	5	170	$4¼	$22¾
CP Ltd	Feb $25	1	107	160	$22¾
CP Ltd	Feb $22½	10	439	$2¾	$22¾
CP Ltd	Nov $22½	10	206	160	$22¾
D Pete	Jan 110	23	59	$6	$90¼
D Pete	Jan $60	4	231	$34½	$90¼
D Pete	Jan $65	4	337	$29½	$90¼
D Pete	Jan $70	12	142	$25¼	$90¼
D Pete	Jan $75	4	43	$23	$90¼
D Pete	Jan $80	9	44	$18	$90¼
D Pete	Jan $90	28	110	$13½	$90¼
D Pete	Jan $95	6	180	$11½	$90¼
D Pete	Jan 100	43	192	$9	$90¼
D Pete	Apr 110	2	21	$8¾	$90¼
D Pete	Apr $75	17	26	$21¾	$90¼
D Pete	Apr 100	1	27	$11¾	$90¼
D Pete	Oct $65	32	74	$26	$90¼
D Pete	Oct $70	70	140	$21	$90¼
Ho OA	Oct $35	1	13	$5¾	$40
Ho OA	Oct $45	1	186	25	$40
IOil	AFeb $25	70	352	130	$22⅜
IOil	AFeb $17½	3	131	$5⅜	$22⅜
IOil	AFeb $22½	43	753	$2⅛	$22⅜
IOil	ANov $20	27	975	$2⅜	$22⅜
IOil	ANov $25	10	460	60	$22⅜
IOil	ANov $17½	2	147	$5¼	$22⅜
IOil	ANov $22½	25	618	110	$22⅜
Labat A	Jan $22½	6	17	30	$20⅛
Labat A	Apr $22½	11	20	60	$20⅛
MB Ltd	Feb $25	50	101	125	$22½
MB Ltd	Feb $17½	1	38	$6	$22½
MB Ltd	Feb $22½	3	294	$2¼	$22½
MB Ltd	May $25	12	65	$2	$22½
MB Ltd	May $22½	3	75	$3	$22½
MB Ltd	Nov $20	5	467	$3⅜	$22½
MB Ltd	Nov $17½	10	153	$5½	$22½
Moore	Nov $35	5	115	150	$35½
Mas F	Nov $15	12	166	25	$12⅝
Mas F	Nov $12½	8	295	70	$12⅝
INCO	AFeb $20	15	868	165	$19
INCO	AFeb $17½	20	184	$2⅞	$19
INCO	AFeb $22½	55	428	80	$19
INCO	AMay $17½	5	63	$3¾	$19
NorcnFeb	$15	8	661	$2¾	$16¼
NorcnFeb	$17½	292	337	140	$16¼
NorcnMay	$15	5	315	$3	$16¼
NorcnMay	$17½	34	451	175	$16¼
NorcnNov	$15	151	027	$2	$16¼
NorcnNov	$17½	1024	065	60	$16¼
Noran A	Feb $30	1	46	$6	$32½
Noran A	Feb $35	2	149	$2½	$32½
Noran A	Feb $32½	1	28	$4½	$32½
Noran A	May $32½	2	13	$5	$32½
Noran A	Nov $32½	1	96	$2½	$32½
Nor TelJan	$30	3	38	$8½	$37¼
Nor TelJan	$40	5	35	150	$37¼
Nor TelApr	$40	3		$2¾	$37¼
Nor TelApr	$32½	5	20	$6¾	$37¼
Pac P	Feb $40	2	152	$2⅞	$36¼
Roy Bk	Jan $35	3	356	$2⅜	$35¼
Roy Bk	Apr $35	5	155	$3½	$35¼
Roy Bk	Oct $35	5	110	85	$35¼
Shell C	May $15	10	28	180	$14¾
Stlco	ANov $22½	3	49	$3⅞	$26⅛
Stlco	ANov $27½	46	350	55	$26⅛
SegrmApr	$30	1	57	$3	$29⅜
SegrmOct	$30	10	122	55	$29⅜

Total volume 1561.
Total open interest 52224.

GRAIN

WEDNESDAY

WINNIPEG
(Quotations in metric tons.)

	Open	High	Low	Close	Tues.
Flax					
Oct	257.00	258.40	256.80	258.10	255.00
Nov	256.50	256.50	256.00	256.00	253.50
Dec	256.50	256.50	256.50	256.10	253.00
Rapeseed Vancouver					
Sep	316.40	318.90	316.40	318.90	313.40
Nov	295.00	297.30	294.90	297.10	293.90
Jan	292.50	292.80	290.50	292.80	289.50
Barley					
Oct	70.20	70.20	69.90	69.90	70.00
Dec	72.20	72.30	71.90	72.00	72.10
Mar	73.20	73.20	73.20	73.20	73.50
Oats					
Oct	74.70	74.70	74.40	74.40	74.50
Dec	73.70	73.90	73.50	73.50	73.80
Mar	73.60	73.60	73.50	73.50	73.80
Feed Wheat					
Oct	99.00	101.20	99.00	101.00	98.70
Dec	93.00	94.00	93.00	93.80	92.50
Mar	90.80	91.90	90.80	91.50	90.20
Rye					
Oct	93.00	94.00	93.00	93.50	92.90
Nov	—	—	—	93.50	93.50
Dec	92.80	93.00	92.80	92.80	92.70

CHICAGO

	Open	High	Low	Close	Ch'ge
Wheat					
Sep	3.40	3.43½	3.39¼	3.41	+ .03¼
Dec	3.32	3.38	3.31½	3.37½	+ .07¼
Mar	3.29½	3.35½	3.29½	3.35¼	+ .07½
Corn					
Sep	2.16	2.16½	2.11¼	2.12	—.01¾
Dec	2.23	2.24	2.22	2.23½	+ .02¼
Mar	2.33	2.33	2.31½	2.32¾	+ .02¼
Oats					
Sep	1.36½	1.37½	1.35	1.35	+ .01½
Dec	1.45½	1.46¼	1.44¼	1.45¾	+ .01½
Mar	1.52	1.52¼	1.50	1.52	+ .02
Soybeans					
Sep	6.71	6.91	6.70	6.89½	+ .24
Nov	6.71	6.80	6.70	6.79½	+ .15
Jan	6.78	6.86¼	1.76½	6.85½	+ .14¼
Soybean Oil					
Sep		27.95	27.00	27.60	+ .15
Oct		27.28	26.55	27.27	+ .97
Dec		26.43	25.75	26.35	+ .92
Soybean Meal					
Sep		175.80	174.00	174.20	+2.40
Oct		176.00	174.00	176.00	+3.60
Dec		178.90	176.20	178.70	+3.80

Silver

WEDNESDAY

Closing basic price of 1,000-ounce certificates in the Victoria area, according to the Scotiabank, $5.64 U.S. bid per troy ounce and $5.68 asked. Previous day $5.53 and $5.57.

Gold

LONDON (AP)—Closing gold prices Wednesday, in U.S. dollars an ounce: London-214.25; Paris-212.29; Frankfurt-213.82; Zurich-213.875; Hong Kong-210.73.

MOST ACTIVE

WEDNESDAY

TORONTO

Stock	Sales	High	Low	Close	Ch'ge
Y R Prop	71660	$25½	25⅛	25½	
PowerCp A	52225	$19⅝	19½	19½	
Bank Mtl	47012	$23¾	23⅝	23¾	
C Holldayl	45125	$8	8	8	
AltGs TrA	44981	$15⅜	15⅛	15½	— ⅛
Mines and oils					
Pennant R	79900	76	70	71	—5
Que Sturg	49022	228	216	228	+8
Sudbury Ct	44570	51	43	50	+6
Orchan-A	41300	440	425	440	+15
Ego Resour	39250	$9¼	8½	8¾	+ ¼
Ulster Pet	87673	216	202	204	+4
Siebens Oil	74560	$36½	36¼	36½	
Asamera O	60750	$23	22	22½	+ ⅛

BOX SCORE

	Wed.	Tues.
Issues traded	705	704
Advances	140	134
Declines	316	313
Unchanged	249	256

NEW YORK

Stock	Sales	Close	Ch'ge
Ramada In	1210600	11⅞	—1⅛
Pan Am	668300	8⅛	— ¼
CaesrWrld	412400	37	—9½
BallyMfg	395400	47⅜	—6⅛
Webb DelE	364600	23⅛	—5¼
WnAir Lin	361200	11⅛	— ⅜
Boeing	327600	62⅜	—2
Polaroid	292000	48¼	—4⅜
AmTT	276400	60⅜	
Kennecott	270000	26¾	+ 1⅛
AbbtLab	266100	33½	—1⅜
Holiday Inn	262400	24⅛	— ¾
K Mart	248800	26¼	— ⅜
East Kodak	246700	62½	—1
SearsRoeb	231300	22¾	— ⅜

BOX SCORE

	Wed.	Tues.
Issues traded	1895	1914
Advances	354	420
Declines	1161	1106
Unchanged	380	388

EARNINGS

Royal Bank of Canada, nine months ended July 31: 1978, $157,882,000, $4.31 a share; 1977, $122,300,000, $3.34.

Steintron International Electronics Ltd., six months ended June 30: 1978, $59,625, eight cents a share; 1977, $293,978, 41 cents.

Gov't Bond Details

OTTAWA (CP) — Finance Minister Jean Chretien has revealed more details of a planned $850 million Government of Canada bond issue to be dated Oct. 1.

The amounts of the issue will be as follows:

— $50 million worth of 8¾ per cent bonds due June 1, 1981.

— $350 million of nine per cent bonds due Dec. 15, 1983.

— $450 million of 9.5 per cent bonds due Oct. 1, 2003.

The Bank of Canada has agreed to take at least $250 million of the issue. Proceeds of the bonds will be used for general government purposes and to redeem $425 million of bonds maturing Oct. 1.

PHONE 388-4232 FOR

15% OR 16%

SOME INTERESTING INTERESTS SHORT TERMS

VIDCO

9-22 31 Bastion Square

NEW OFFICE SPACE FOR LEASE

Board of Trade Building
(Addition)
Bastion Square
(Victoria)

Contact 385-8111 For Information
MIDWEST PROPERTY MANAGEMENT
3400 Edmonton House, P.O. Box 3160, Edmonton, Alberta (403) 420-6666

GRAND OPENING

Come Celebrate a Victoria First!

Yesterday we were City Savings & Trust. Today we're the same company—stronger than ever, still 100% Canadian—but now with a new first name: First City Trust.

But that's only part of the news. Because now we're in our beautiful new Victoria office, where we're putting even more emphasis on service. Result? A gala Grand Opening, promising pleasant surprises for you, including our unique photo murals of historic Victoria.

Free refreshments! Coffee or tea—served with delicious fresh-baked croissants or crumpets. Four valuable grand antique prizes! Sony radios for new depositors. A personal tour of our handsome new

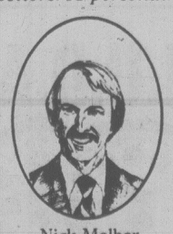

Nick Melber
Savings Manager

Vern McDougall
Assistant Manager

quarters and more. These are just some of the highlights of our opening celebration. You'll also have a chance to meet new Western friends—like Savings Manager, Nick Melber, and Assistant Manager, Vern McDougall.

Perhaps best of all, you'll learn about the earning power of money deposited with us—7½% interest on regular savings; 9¾% interest on GIC's. And, if you have a special dream, you'll discover how easily financing from First City Trust can make it real.*

The Grand Opening of First City Trust—weekdays, September 14th through September 27th, 8:30 a.m. to 4:30 p.m. Won't you please attend? It will put us on a first-name basis.

Four Grand Prize Drawings!

Four valuable, authenticated antiques! Enjoy unlimited chances to win, deposit an entry form with every visit until September 27th.

First Prize!
A magnificent double pedestal roll-top desk of solid oak. A rare and highly desirable piece. Circa 1910.

Second Prize!
A handsome Canadian maple rocking chair, cane seat and back. Provenance: Lincoln County, Ontario. Circa 1880.

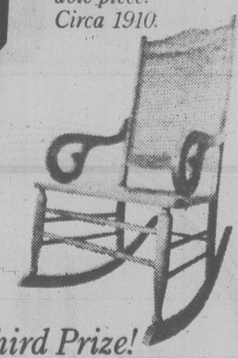

Third Prize!
A beautiful mid-Victorian china wash bowl and water pitcher with attractive apple blossom motif. Circa 1880.

Fourth Prize!
An original Aladdin oil lamp copper and brass (with replacement shade). Circa 1930.

SOCKEYE SHOW ON ADAMS RIVER

VANCOUVER (CP) — More than 150,000 tourists are expected to visit the Adams River between Oct. 7 and Oct. 22 to witness the four-year cyclical return of more than one million sockeye salmon, government spokesmen say.

The river, the most prolific spawning grounds of the Fraser River system, is one of the most accessible in the province. It flows for more than four kilometres between Adams and Shuswap lakes midway between Kamloops and Salmon Arm in the B.C. interior.

To aid in viewing, platforms have been built over the shallow river bed and arrangements have been made for educational displays.

The two-week project is sponsored jointly by federal and provincial government departments, the International Pacific Salmon Fisheries Commission and the Fisheries Association of B.C.

INJURED SPARROW HAWK gets special treatment at a nature house in Burnaby after it was found with a broken wing. Nature house directors say the hawk, shown here being fed liver, should be set free in five or six weeks.

Train Ransom Victim

VANCOUVER (CP) — An Amtrak train arrived here from Seattle, Wash. early today without incident but under protection after a threat was made against Burlington Northern Railway on Wednesday.

Kim Foreman, a Seattle spokesman for the railway, said an unidentified caller had demanded $8,500 be placed at a prearranged location along the train's route.

He said a police helicopter followed the train out of Seattle and police observed its progress along the route.

But neither RCMP here and in White Rock, the first scheduled stop after arriving in British Columbia, or an Amtrak spokesman here could confirm that the train had any special security.

Foreman said the caller had placed a letter in the car of Burlington-Northern's freight agent at Mount Vernon, Wash. and later called the agent to make his demand.

"It was a threat of violence, but it wasn't a bomb threat in the normal sense," Foreman said.

Deadly Rail Freight Restrictions Sought

VANCOUVER (CP) — The city's fire chief says he is dissatisfied with the safety precautions used to transport highly inflammable or poisonous chemicals through the city by rail.

Chief Armand Konig said in an interview that he wants restrictions placed on the number of cars carrying dangerous items and special precautions that take into consideration the size and population density of Vancouver.

Konig said it is irresponsible to move 40 cars filled with highly inflammable liquid gas.

"And there are 8,000 cars loaded with dangerous stuff going through the city each year," he said. "That's a pretty ominous situation."

Last August, the fire department was called in to handle a potentially dangerous situation when several runaway boxcars crashed with a slow-moving Canadian Pacific Railway train containing thousands of gallons of liquid propane.

The cars never ignited but dozens of trainmen had to flee the scene and residents within a four-block radius were asked to leave.

Konig said he was to meet Wednesday with local transportation officials to request "that certain quantities (of dangerous goods) should not be transported in the city.

b.c. briefs

$45.7 Million Mill Planned

VANCOUVER (CP) — Crown Zellerbach Canada Ltd. said Wednesday it plans to build a $45.7 million sawmill at its Fraser Mills plant in Coquitlam.

Company chairman R.G. Rogers said the new mill will be constructed in three stages and will replace the existing sawmill built in 1892.

Work will begin immediately on a planer mill to be followed by the sawmill and other related facilities, Rogers said.

The construction is part of the company's $250 million modernization program which includes a recently-completed $16.3 million green veneer plant at Fraser Mills.

Rogers said that competitive forces in the forest industry demand that the antiquated sawmill be replaced by machinery that can handle the increasing number of smaller logs coming from the woods.

he said the construction will require a net reduction of the 350 employees at the existing mill but attrition and retraining will offset the shift in manpower requirements.

Diamonds Lifted

VANCOUVER (CP) — Police Wednesday were investigating the theft of four diamonds valued at $37,000 from Goldcraft Jewelry Ltd. Owner John Rodney Quick said a display window had been pried open and the loose stones removed.

Seabus to Rescue

VANCOUVER (CP) — Five sailors from the British Royal Navy ship HMS Leander were rescued by a Seabus from Burrard Inlet Wednesday after their eight-metre motor launch caught fire. None was seriously hurt.

Puppets of B.C.?

PENTICTON (CP) — Municipal councils and school boards in British Columbia are merely "puppets on shoestrings" pulled by the provincial government, the president of the B.C. School Trustees Association said Wednesday. Dave Kandal made the remarks to delegates attending a luncheon meeting the Union of B.C. Municipalities convention here. Hugh Curtis, minister of Municipal Affairs and Housing, was present.

Suspect Caught

NEW WESTMINSTER (CP) — Police have arrested a suspect wanted by Winnipeg police in a $1 million bank robbery. Police said Gordon A. Kendall, 32, was arrested Sunday at a downtown hotel. Two other suspects in the robbery were being held — a woman in Winnipeg and a man in Las Vegas, Nev.

Cleanup Goes On

FIELD — Cleanup crews are still using bulldozers to clear away the last of the mud and rocks from a stretch of Trans Canada Highway buried by a mudslide eight kilometres west of here two weeks ago. Traffic flows are near normal but highway repairs will not be finished until next week.

Prince Bander Comes to Town

VANCOUVER (CP) — A man driving a turquoise, rhinestone-studded Lincoln with Prince Bander written on the doors and trunk lid registered as Prince Bander Al Saad when he checked into a downtown hotel Tuesday.

A Prince Bander Saad pleaded not guilty by reason of diplomatic immunity in Oregon Monday to charges of assaulting a Portland, Ore. woman.

And a Prince Bander Bin Saud Bin Sad Al Saud said here last January that Vancouver-based companies could lose more than $71 million in contracts if he was prevented from taking some B.C. falcons to Saudi Arabia.

The prince's secretary answered the hotel phone Tuesday and said the prince could not be disturbed. He denied that the prince is the man charged with assault, or the falcon enthusiast.

However, a hotel employee positively identified the prince as the man who made the comments about the falcons.

The falcon prince said in January that he had a brother in Portland.

APARTMENTS
*16 SUITES $350,000
*INCOME OVER $45,000
Owner says make me an offer I can't refuse!
★★★★★★★★★★★★★★★★★★
*TAX SHELTER
12 suites, down payment $92,400
*Qualifies for Capital Cost Allowance
*Full Statement at Office
★★★★★★★★★★★★★★★★★★
LARGER BLOCK $3,300,000
FULL STATEMENT AT OFFICE
see PETER BROWN of
P.R. BROWN & SONS,
762 Fort Street 9-22x 385-3435

ALF BECKER'S CHAIN SAWS
2981 Tillicum Rd.
384-6414

BEST MILEAGE FOR AN AUTOMATIC

MAZDA GLC DELUXE HATCHBACK
The automatic Mazda GLC gives you better gas economy than any small car on the market. It gives 43 MPG* on the highway and 36.5 MPG* city.
*Transport Canada
PRICE $4868
Includes Automatic
9-14x
PACIFIC mazda PEUGEOT
810 Johnson 385-1451

Think big!
10 1/4%
One Year Guaranteed Certificates
Interest rates negotiable on amounts over $100,000.00
Offered by First Investors Corporation Ltd. one of the
PRINCIPAL GROUP OF COMPANIES
1831 Fort Street
598-4524
"We manage over $160,000,000.00"

BETTER BUYS AT BUCKERFIELD'S
The store with more for your Garden
Wallflowers, Stocks, Pansies, Forget-Me-Nots
for fall planting
89¢ per tray of 6
6.39 per flat of 48
ROCKERY PERENNIALS
Aubretia, Sweet William, Arabis, Doroncium, Iberis
BUSHY PLANTS 4" pots 89¢ ea.
CLEMATIS
Assorted Varieties
4" POTS 2.79
GAL. POTS 4.95
CLEARANCE OF ALL HAND LAWNMOWERS
English built quality craftsmanship 20% OFF
15% OFF ON ALL PRUNING EQUIPMENT
FALL BULBS
Hyacinths, Crocus, Tulips and Daffodils
Now Available
ALL AT OUR REG. REASONABLE PRICES
*PLUS MANY MORE SPRING FLOWERS
Rhododendrons
Camelias, Ceonothus, Pieris Japonica, Hinoke Cyprus, Thuja Holmstruppi
GALLON SIZE 1.99 ea.
LAWN SPREADERS
Cyclone and reel 15% OFF
POTTING SOIL 40 lb. Reg. 3.00 SPECIAL 2.49
Buckerfield's LIMITED
'the growing people'
SPECIALS SEPT. 22-25
VICTORIA STORE
OPEN 8:30-5:30
Personal Shopping
506 Pandora
LOTS OF FREE PARKING OFF FISGARD
9-22x

VICTORIA H.U.D.A.C* PRESENTS
*VICTORIA BRANCH OF HOUSING AND URBAN DEVELOPMENT ASSOC. OF CANADA
10 FINE QUALITY SHOW HOMES
SHOWTIME '78
OPEN DAILY through Sunday, Sept. 24
MON.-FRI. 2-8 p.m. SAT.-SUN. 10 a.m.-8 p.m.
OFF SHELBOURNE AT THELMA TO BURNLEY CRES.
10 CHANCES AT FREE DRAWS PLUS GRAND PRIZE TOTEM TRAVEL TRIP TO RENO
KIPOT CONSTRUCTION LTD.
SOUTHGATE VENTURES LTD.
R. A. QUIGG CONSTRUCTION LTD.
HARTSHORNE CONSTRUCTION LTD.
TIDELINE CONSTRUCTION LTD.
J. McCLAREN CONSRUCTION LTD.
ENMAN CONSTRUCTION LTD.
UNICON HOMES LTD.
FALCON HORST CONSTRUCTION LTD.
TOD HACKETT CONSTRUCTION LTD.
BLOCK BROS. REALTY LTD.
GLENGARRY INVESTMENT CORP.
SEASPRAY PROPERTIES LTD.
CANADA TRUST REALTY
9-23x

Battle for the Bridge Jobs

PRINCE GEORGE (CP) — A small provincial forest service bridge east of here is creating a controversy over whether British Columbia jobs should be preserved, regardless of cost.

The forests ministry opened tenders July 6 on a 60.5-metre bridge across the Fraser River near Dome Creek, about 160 kilometres east of here.

Dominion Bridge Co. Ltd. submitted a bid of $416,305. Although B.C. workers would be hired for construction of the bridge, steel fabrication would be done in Alberta because Dominion's B.C. plant was sold in 1975.

Britain steel also bid on the job, offering $423,057. That company has fabricating facilities in B.C.

The forests ministry awarded the contract to Dominion on July 20.

The International Association of Bridge, Structural and Ornamental Iron Workers claims that 30 jobs will be lost in B.C. and has petitioned Forests Minister Tom Waterland to overturn the contract award.

The union says Britain would have been given the job if the province had applied a preference for B.C. firms whose bids were not more than five per cent above outside competitors.

The provincial government does have a B.C. first rule with regard to purchasing goods, but it does not cover the awarding of contracts.

A forests ministry spokesman said in a telephone interview from Victoria Wednesday to apply the B.C.-first policy to contracts would lead to complications.

He said contractors hire a number of subcontractors on many projects and it would be difficult to enforce the policy.

Meanwhile, Tom Lauriente, general manager of Dominion, said in a telephone interview from Vancouver the situation is being blown out of proportion.

He said the union's figures are wrong and that if 30 men were hired for the fabrication job, it would take them 11 days, and not three months, as the union says, to complete the work.

Preliminary fabrication work on the bridge has already started.

College Reaches Pact

KAMLOOPS (CP) — A tentative agreement was reached Wednesday between Cariboo College and its 73 non-teaching employees, who have been locked out since Aug. 18.

Chuck Bishop, college affairs manager, said a memorandum of agreement was signed with Local 900 of the Canadian Union of Public Employees at the labor ministry offices in Vancouver.

Last Monday, the college council announced a one-week closure of the college in this Interior British Columbia city because of disruptions caused by the labor dispute.

The Cariboo College student association said Wednesday it had asked its lawyer to initiate a breach-of-contract suit against the college for monetary losses such as travel expenses, housing and utility deposits incurred by the students because of the closure.

BREAK No 8 OVER FOR TERESA

VANCOUVER (CP) — Teresa Brewer, who holds the dubious distinction of escaping a record eight times from the Lower Mainland Regional Correctional Centre (Oakalla), was captured by police Wednesday after 10 days at large.

She escaped Sept. 9 with Katherine McCauley, 21, and Deborah Taylor, 25, after sawing through the bars of a metal door.

Brewer, 21, is serving a two-year sentence for armed robbery which was to end next July.

Her companions were picked up by Vancouver police Sept. 14 and Sept. 18.

Estrogen May Prevent Cancer Deaths: MD

FAIRMONT HOT SPRINGS (CP) — Estrogen hormones, often blamed as the cause of cancer in menopausal women, may actually help prevent cancer deaths, says a British Columbia general practitioner.

Addressing a meeting of the B.C. Medical Association Wednesday, Dr. P.G. Finch of Kimberly said physicians should not be afraid to give women hormone therapy to relieve symptoms of menopause.

He said warnings about the drug issued by the Canadian government are not justified by research.

Federal authorities last year cautioned against use of estrogen to relieve hot flushes, aches and pains and depression sometimes experienced during menopause, citing studies linking estrogen to a high incidence of endometrial cancer.

Studies conducted in the United States examined women listed in official tumor registries and compared them with similar healthy patients.

Women who had used estrogen were found to be five to eight times more likely to have uterus cancer, the studies showed.

Finch said the reason for the high incidence is that many women who take estrogen suffer bleeding that can uncover a dormant tumor.

"I believe estrogen can be used freely in a cyclic manner for the treatment of menopause symptoms . . . it can be used indefinitely," he said.

"If there is a hidden cancer, the estrogen will usually activate it, leading to early discovery."

Capt. Andy's FISH MARKETS
"features" NITRATE FREE HAMS 9-21x
775 FORT ST. 383-1312

SUITS, SLACKS, SHIRTS, SPORTSCOATS.
UP TO 50% OFF!!!
NOW at Couvelier's Broad Street Sale

ALL BAKERY GOODS BAKED ON THE PREMISES
OPEN 7 DAYS A WEEK 9-9
Feltham at Shelbourne—477-9541

GRAHAM MEATS
Prices Effective Mon., Sept. 18, through to Sat., Sept. 23
BREAD 16-oz. sliced 45¢ White or Brown unsliced 39¢
Cheese Buns 1.19 doz. | Kaiser Buns 1.19 doz.
Crusty Buns 89¢ doz. | Baron Buns 6 for 69¢
Butter Buns 1.19 doz. | Hamburger Buns 89¢ doz.
Wee Scotch Baps 79¢ doz.
SATURDAY ONLY SEPT. 23rd
CHEESE LOAF 59¢ ea.
SOUR DOUGH 59¢ ea.
IRISH SODA 1.59 ea.
SCRUMPETS 6 for 69¢
COOKIES 99¢ doz.
GLAZED DONUTS 1.28 doz.
Wiener Buns 89¢ doz.
BRAN AND APRICOT MUFFINS 6 for 69¢
Sandwich Loaf 24-oz. 79¢ | Family Loaf 24-oz 69¢
Large Variety of Puff, Danish and Sweet Dough Goods
Meat Pies 2 FOR 1.15
FANCY FRESH FROM THE OVEN DAILY BREAD
LIGHT RYE 69¢
COARSE RYE 69¢ | VIENNA 59¢
HOVIS 59¢ | HOMESTYLE 49¢
FRENCH 59¢ | KNIP 59¢
CAKES
RIBBON CAKE 1.99
COFFEE CAKE 2.99
BIRTHDAY CAKES White or Chocolate
8" Round 3.99 | 8"x12" 4.99
BLACK FOREST CAKE 4.29
10" TORTE 5.99
We Reserve the Right to Limit Quantities
9-22x

PETER PATES SAYS IN STOCK!
Aquamode®—Model 1041
Colours In Stock
1 RIGHT HAND RED
1 RIGHT HAND BLUE
1 LEFT HAND WILLOMIST
1 LEFT HAND GOLD
1 LEFT HAND RED
WASCAN TUBS
Wascan bathware by Boeing of Canada Ltd

BRING IN YOUR PLANS OR BLUE PRINTS FOR FREE PLUMBING AND ELECTRICAL ESTIMATES. BUILDER PRICES!
MACK, HARRY OR RICH (your friends from other places) will be pleased to personally serve you.
"TOGETHER WE CAN DO-It-YOURSELF"
PATES SUPPLY LTD.
WAREHOUSE PRICES
3347 OAK ST. (Hashna Court) 388-6313
* We reserve the right to limit quantities.
9-21

Prices fall in the Kem Autumn Paint Sale!
September 21 — October 9 at participating dealers
Super Kem-Tone
Easy-to-apply latex dries to a flat finish in minutes. One coat covers most surfaces. Great for living room, bedroom and dining room. Painting tools rinse clean in water. Choice of 1,000 Fashion Right colors.
$12.49 a gallon* OR LESS
Kem-Namel
This latex enamel applies easily, dries quickly to a tough, washable finish. Perfect for woodwork, kitchen, bathroom and playroom. Soap and water cleans-up painting tools. Choice of 1,000 Fashion Right colors.
$14.49 a gallon* OR LESS
Kem-Velvet
A free-flowing, alkyd enamel. Dries to a velvety-flat, smooth, hard finish. Easy to clean and maintain. Ideal for walls, ceilings and woodwork. Available in a range of 1,000 Fashion Right colors.
$15.49 a gallon* OR LESS
Kem-Glo
This rugged, semi-gloss alkyd enamel takes repeated washings without losing its color or sheen. Right for kitchen, bathroom, woodwork and furniture. 1,000 Fashion Right colors.
$15.49 a gallon* OR LESS
*Maximum prices shown. Dealer may sell at lower prices. Cans may be under-filled to allow for tinting. See label for net contents.
All dealers listed may not necessarily be participants. All products may not be available in all stores. Kem Paints Ltd., Montreal – Toronto
Trust Kem Paint...the guarantee is on the label.
VICTORIA Capital Iron & Metals Limited 1815 Store Street
COLWOOD Cubbon Home Centre 2650 Nob Hill Road
VICTORIA Cubbon Link Home Centre 1720 Cook Street
VICTORIA Eaton's 1150 Douglas Street
9-21x
VICTORIA K-Mart 3986 Shelbourne Street
VICTORIA Zeller's 1610 Hillside Avenue
DUNCAN Dobsons Limited
LADYSMITH Rollston Hardware Store

Jim TAYLOR

Multiplex or Ensphere, Or a Little of Both?

The danger in the proposal for a $57.5 million wooden domed stadium for Vancouver rather than the $163 million Multiplex is that it leaves both plans open to death by inertia.

A larger version of the gluelaminated (Glulam) lumber domed stadium in Flagstaff, Ariz., could be a better answer for the PNE-stadium problem than Multiplex. Dr. Wendell Rossman of Phoenix, architect of record for the Flagstaff project, says a 60,000-seat domed Ensphere encompassing almost all the needs of both sport and the PNE as expressed in the Multiplex complex could be built in two years for $50 million in U.S. dollars (roughly $57.5 million Canadian.

"We are not here to bid to build such a dome or make a presentation unless asked," he said. "But we have been challenged from many quarters here—particularly Dr. Bill Gibson (of city council)—as to what sort of construction we could offer and at what cost, so we've done considerable studying of it. As to whether it's taken any further, that's not for me to decide."

Dr. Rossman is here from Phoenix along with Marshall Turner of Western Wood Structures, Inc., of Portland, who was in charge of construction of the Flagstaff dome—the first of its kind. They conducted a seminar at Western Forest Products Laboratory Wednesday and were to speak to the Vancouver Kiwanis Club today.

They represent both a possible breakthrough and a potential killing blow to any stadium project here.

Until now, the people who don't want Multiplex or any form of stadium complex have had to fight it on grounds of cost and location alone. Now they've been handed an issue. Dr. R. W. Kennedy, director of WFPL, says the wooden dome should be built but charges that PNE president Erwin Swangard shot down the plan last August because the Multiplex design had already been selected.

I can't quite see Swangard holding still for that.

★ ★ ★

Thus the matter of Multiplex vs Ensphere will be an issue, however short-lived. Armed with it, the anti-stadium mob will hit city council demanding that any decision on the Multiplex project be shelved pending further study of the wonderful wooden alternative. They can quite literally committee it to death.

And don't think there aren't people out there who'll try.

The Flagstaff dome has always fascinated me.

It sits on campus at University of Northern Arizona. It seats 15,000 people for college hockey, football, soccer, basketball, volleyball, tennis and lacrosse. It was built, in 1977, for $8.3 million. The Tartan Turf rolls back off the concrete in five-yard widths that are stored under the seats. The entire football field can be removed in four hours, leaving it open for conventions, displays or stage shows when the various court sports aren't in progress. One year ago Bill Cosby played to 15,000 fans in the afternoon, the turf was rolled back out as he left, and the UNA football team played before 15,000 that night.

Obviously, such a structure is entirely unsuitable for local use. But it was the first Ensphere, not the biggest.

"I cannot say for certain what the limits are as to size," Dr. Rossman said. "But we have fully investigated a 750-foot dome. That would give you 60,000 seats, and there wouldn't be a bad one. Rougly speaking it would be 20 storeys high, but since the field and a good part of the stands are below the surface you're actually talking about a structure 11 storeys above ground level.

★ ★ ★

"Multiplex—and I have not studied it in detail—centres around two issues: the stadium and the exhibition. A good part of the exhibition space it encompasses would be taken in by the floor space of the dome, and the balance adjacent to it on the concourse around the dome."

Construction, he said, would take two years.

Engineering is not my racket. Nor is construction. Who knows, maybe the best answer is a compromise: the Multiplex plan with the concrete and steel beams replaced by laminates.

But for the sake of argument let's assume the Ensphere would fill most of the requirements built into the Multiplex design and that it could be put up for $57.5 million (The $163 million tag on Multiplex is for the entire project. The stadium alone could be handled for $80 million).

It still gets down to the money and where to find it. I'd like to repeat a suggestion first offered last December when I first read about the Flagstaff dome.

We are sitting in a province loaded with wood, the site of two major and competing forest product companies. So what you do is have the dome designed to be the biggest wooden dome in the world. That makes it both a tourist attraction and a ready-made convention site (Hello there, Grace McCarthy). And could not one or both of those jillion-dollar forest product firms be pursuaded to donate materials or at least come up with a deal just to be associated with such a project?

If Multiplex is stalled—and I have a queasy feeling it is—then the Ensphere looks worth investigating. Preferebly yesterday, because time is short. Personally, I'd like to see it built. Because we could hold a name-the-dome contest, and I'd win.

I'd call it Lumberland.

Goalkeeping Cougar Problem

GARY LUPUL
. . . Cougar marksman

CAMPBELL RIVER — Goaltending is still one of the major question marks hanging over the Victoria Cougars, and rookie Paul Fricker kept it hanging.

Fricker, an 18-year-old who played for Vancouver Canucks of the Pacific Coast Junior Hockey League last season, is one of three netminders still on the roster of the Western League's Cougars.

Kevin Eastman, only 17, but a holdover, appears to be assured of a job.

He was a standout in the playoffs last spring and has been consistently solid in pre-season performances.

Steve Amiss also is back from last year's team, but as an "overage" hopeful. Amiss' position, despite his experience, is shaky because coach Jack Shupe openly admits he would prefer the team's one allowable 20-year-old be a defenceman.

Leroy Heck, Kim Spencer and Glen Cochrane, all trying out with National League teams, have indicated they would return to Victoria if they are not signed to pro contracts.

Fricker, with two years of junior ahead of him, caught Shupe's eye. He didn't have a particularly brilliant game Wednesday but still is much in contention for the second job.

Fricker was tagged for six goals in 25 minutes of play as New Westminster Bruins, the defending national champions, skated to an 8-3 victory over the Cougars here.

Amiss finished up the remaining 35 minutes and allowed two goals.

Bruce Howes, John Ogrodnick, Kent Reardon, Bill Hobbins, Stu Robertson, John Paul Kelly, Terry Kirkham and Pat McGill scored the New Westminster goals.

Gary Lupul, Mickey Willgress and George Fritz replied for the Cougars.

Victory gives Westminster a 2-1-2, won-lost-tied edge over the Cougars in a series that continues tonight in Gold River and again in Victoria's Memorial Arena on Friday.

In other WHL action Wednesday, Rick Knickle and Scott Olson shared the shutout while Brad Kempthorne, Laurie Boschman and Brian Propp scored a goal apiece as Brandon Wheat Kings blanked the Pats 3-0 in Regina.

Victoria's farm club showed its power by defeating Delta Sun Gods 9-0 in a B.C. Junior League exhibition in Nanaimo.

Nigel Thomas led Nanaimo's attack with three goals while Brent Denat added a pair. Singles came from Len Dawes, Ryan McAdams, Daryl Coldwell and Paul Parker.

OUT AT SECOND is Lou Piniella (14) of New York Yankees as Dave McKay of Toronto Blue Jays puts tag on him in first game of American League doubleheader at Toronto, Wednesday. Umpire is Durwood Merrill. Teams split twin bill, Blue Jays winning 8-1 and Yankees 3-2. (AP wirephoto).

★ ★ ★

Jays Take Care of Guidry But Sox Not Up to Rozema

By The Associated Press

Boston Red Sox were so busy playing scoreboard baseball they forgot about the game on the field.

Before the Red Sox came to bat in Detroit, they were delighted to see that New York Yankee ace Ron Guidry had lost to lowly Toronto.

"We couldn't wait to get on the field when we knew Guidry got beat in the first game," said Gerry Remy, who had four of Boston's six hits in a 12-2 clobbering by Detroit Wednesday night. "Then we saw Toronto ahead 2-0 in the second game and we were really psyched up."

But it didn't help as the Tigers strafed four Boston pitchers for 15 hits, while Dave Rozema got his third complete-game victory in a row. In fact, Remy was so intent on playing scoreboard baseball that he wasn't sure who the opposing pitcher was.

"You've got to give credit to Rozema, or whatever his name is," said Remy. "He pitched a great game."

Meanwhile, Toronto handed Guidry only his third loss in 25 decisions, 8-1, in the opener, but the Yankees rallied for three runs in the ninth to win the nightcap 3-2.

With both Boston and New York having 10 games left, the Yankees lead the Red Sox by two games in the American League East.

"We're two down with 10 to play," said Boston manager Don Zimmer. "It ain't good, but we're not dead."

Elsewhere, Milwaukee moved to within 5½ games of the Yankees with a 5-4 victory over Kansas City, which now leads California by five games in the AL West. Minnesota beat Texas 5-3.

Rusty Staub and Lou Whitaker each belted three-run homers for Detroit. Boston's Jim Rice, the major league home run leader, belted his 42nd, a two-run shot in the ninth.

In the National League pennant races, Philadelphia Phillies got a diet of fastballs from Dan Schatzeder.

That's the kind of stuff big league hitters fatten up on. Especially hitters like Greg Luzinski and Mike Schmidt.

"If they throw you enough of them and keep coming after you with fastballs, you can make an adjustment and maybe find your stroke," says Schmidt, who found his Wednesday night while helping the Phillies beat Montreal Expos 4-2.

Dues Ruling Hits Island Puck Teams

British Columbia Amateur Hockey Association's decision to revise its dues structure may mean the Lower Island may wind up with only one contender for the Coy Cup, emblematic of the provincial intermediate "A" championship.

The five teams that form the Lower Island Big Six League reluctantly approved a move Wednesday to accept intermediate "B" status. The door will be left open, however, for one team, probably Esquimalt Maple Leafs, to campaign as an "A" team.

In the past, intermediate teams contributed two per cent of their net gates to the B.C. body. The BCAHA this week changed it to a straight $15 a game.

"It's just too rich for our blood," said Big Six spokesman Alex Leatham, who noted that Big Six teams usually play before very small crowds. "Player cards are up to $5 a head, team registration is $10, we have to pay $35 a game for ice. We also have to pay for the ice for practices and let's not forget the referees' bills, which are substantial."

BCAHA regional representative Grant McKinstry met with Big Six president Fred Rowett and said the alternative is to operate as a "B" league, which means a dues contribution of only $5.

One team can claim "A" status, a decision that must be made before Dec. 31.

If two team claim "A" standing, the entire league must go that route.

Maple Leafs, said Leatham, "at this point, are the only ones who would like to go 'A'."

Leafs, Western Home Buckaroos, Victoria Athletics, Juan de Fuca Merchants and Duncan Blades make up the Big Six League. Duncan, coached by Earl Morris, has replaced Chemainus Blues.

League action will start Sept. 28 with the annual all-star game being held in Duncan's new arena.

Triactor Anyone?

SAINT JOHN, N.B. — (CP) — Two big pays highlighted a 10-dash harness-racing card here Wednesday.

The fifth-race triactor paid $6,298.40 when Kelaurie Buddy won followed by Day Dream Believer and John Junior.

The first-race exactor was $2,431.

Ringer Case Goes to Jury

MINEOLA, N.Y. (AP) — The jury, deliberating the case against the Belmont Park veterinarian accused of switching horses at the track, recessed shortly before midnight Wednesday without reaching a verdict.

They were to resume deliberations this morning.

SPORTS MENU

TONIGHT

SOCCER
6:30 p.m. — Canada West University Athletic Association, Victoria Vikings vs UBC Thunderbirds, Royal Athletic Park.

FIELD HOCKEY
4 p.m. — Victoria and District High School Girls League, first division, Victoria at St. Margarets, Spectrum at Mt. Douglas, Oak Bay at Norfolk House; second division, Mt. Douglas "B" at Claremont, Belmont at Reynolds, Parkland at St. Michael's.

FRIDAY

HOCKEY
8 p.m. — Western League exhibition, New Westminster Bruins vs Victoria Cougars, Memorial Arena.

SOCCER
3:30 p.m. — Greater Victoria and District High School League; Mt Douglas at Victoria, Reynolds at Belmont, Spectrum at Parkland, Oak Bay at Stelly's, Claremont at Esquimalt.

NHL To Appeal McCourt Ruling

MONTREAL (CP) — The National Hockey League announced Wednesday it will appeal a United States federal judge's ruling that Detroit Red Wings centre Dale McCourt does not have to report to Los Angeles Kings as compensation for Detroit's signing of former Kings goalkeeper Rogatien Vachon.

NHL president John Ziegler said in a prepared statement:

"The National Hockey League and its counsel have now had an opportunity to review the court's opinion. It is our counsel's firm opinion that the court committed reversible error in its conclusion of facts and interpretation of the applicable law. Consequently, I have instructed counsel to prosecute and appeal to the Sixth Circuit Court of Appeals as quickly as the court rules will permit.

"It is my opinion that the NHL must exercise every effort to preserve the sanctity of the collective bargaining agreement which includes equalization, one of its essential provisions.

"This is crucial to the well being of every player, every employee and every club in the National Hockey League. In the meantime, the NHL will, of course, abide by the preliminary ruling of the court."

Judge Robert DiMascio of U.S. District Court issued a temporary restraining order on Monday which allowed McCourt to stay with the Red Wings while he pursues a lawsuit against the NHL, the Kings and Wings and the NHL Players' Association in an effort to overturn an arbitrator's decision that he go to Los Angeles.

The arbitrator awarded McCourt to Los Angeles after the Kings and Wings were unable to agree on compensation for Detroit's signing of Vachon who had played out his contract with the Kings.

Sr. "A" Men's Basketball
Try-outs for
VICTORIA DATATECH
Thurs., Sept. 21, 9-11 p.m.
at Central Jr. High, 1280 Fort St.
All interested players are encouraged to attend

Eagleson, Bulls Face Suit

TORONTO (CP) — Two Ontario major junior hockey team owners are suing Toronto lawyer Allan Eagleson and Birmingham Bulls of the World Hockey Association for allegedly inducing underage players to breach existing contracts and turn professional.

Eagleson and his company, Sports Management Ltd., the Alabama Hockey Ltd., which controls the WHA team, and players Craig Hartsburg, Pat Riggins and Robert Ramage were named in three separate civil actions filed in Ontario's Supreme Court Wednesday on behalf of London Knights and Sault Ste. Marie Greyhounds.

Eagleson, his firm and the Alabama company, headed by John F. Bassett, are being sued for "inducing breach of contract and wrongfully interfering with contractual relations."

Hartsburg was under a two-year contract signed in 1977 with the Greyhounds, Riggins had a similar contract with London while Ramage had a three-year deal signed in 1976 with the Knights. All three were 18 when they signed their contracts.

The players are being sued for breach of contract and payments owed under clauses designed to protect owners in cases such as these, Toronto lawyer Gavin MacKenzie said.

The problem of underage signings without compensation to owners arose in 1974 when several players, including Mark and Marty Howe, jumped from major junior hockey to the WHA's Houston Aeros.

"There was nothing we could do about it because the payment of development fees was not part of the player contracts," said OMJHL commissioner Clarence Schmalz.

A clause calling for payment of $40,000 for development fees should a player bolt camp was added to the contract the following year. An uneasy truce between the owners and the WHA was broken in 1976 when Ken Linseman of Kingston Canadians jumped to the WHA.

The Canadian Major Junior Hockey League threatened legal action but that was dropped when the WHA finally agreed to pay development costs of $40,000.

"We don't want a pile of money at centre ice...we want the players themselves," said Knights' co-owner Howard Darwin.

Darwin vented his anger at Eagleson, player-agent, executive director of the National Hockey League Players' Association and Hockey Canada's international negotiator. Eagleson was involved earlier this year in a deal which saw six underage juniors join Birmingham for the 1978-79 season.

Neither the league nor the government wanted underage juniors turning professional, Darwin said.

Darwin said WHA negotiators last week had assured him the Bulls would be bought out by the league and the players would be returned to their junior clubs.

"The following day we read in the paper they would not buy the club and the Bulls would keep the players," Darwin said.

"Now, I wouldn't believe a word the WHA says."

DEMO DERBY CHAMPIONSHIP
2 DAYS
SAT., SEPT. 23 — Gates Open 6 p.m.
SUN., SEPT. 24 — Gates Open 1 p.m.
Regular Program Both Days
PLUS: "SUNDAY SPECTACULAR"
Total Destruction Until Only One Survivor
Admission Each Day
Adults 3.25 Students and OAP 2.75 Children 1.25
WESTERN THE ACTION SPEEDWAY
Phone 478-2148
9-24x

YOU BET!
There's Thoroughbred Horse Racing in Vancouver.
On your next trip to Vancouver, spend a day or an evening at the races! Where else can you have fun and maybe be a winner too? Parade to the Post 6:15 P.M. Mondays, Wednesdays, and Fridays, 1:15 P.M. Saturdays and holidays, rain or shine. Information and reservatons, phone 254-1631.
For Bus Information, phone Vancouver Island Coach Lines, 385-4411.
The TRACK Exhibition Park
B.C. JOCKEY CLUB

Being Irish a Big Help; Seale To Stress Juniors

RUGBY
max low

(First of Two Parts)

Teacher Peter Seale, latest member of what he calls "the Irish Mafia which is taking over rugby in Canada," is the new president of the Vancouver Island Rugby Union.

Ed Bryans, Victoria-based president of the B.C. Rugby Union, and Canadian Rugby Union president, Bob Elder of Toronto, are both originally from Ireland.

"I used to play against Ed in high school rugby in Dublin," says Peter who was born in Ireland and, after living for some time in Rhodesia, came to Canada 26 years ago.

In his playing career, Seale turned out at standoff-half or wing for the strong London Irish Club in 1947 and '48, the years Ireland won the Triple Crown. He has taught English at Central Junior High School for the last 18 years and was the Island Union's second vice-president last season.

If being Irish helps you into high offices of the rugby world, seems that being a teacher is practically a prerequisite. Bryans is a teacher, too, as is Alan Rees (the man from whom Seale takes over as Island president) and Don Burgess, the president before Rees.

Now 54, Peter Seale wants to stress in his new post the amateur attitude toward the game and the importance of continuing promotion of juniors.

"It's pleasing to see the Island's Junior Crimson Tide with such quality players," he says.

Rugby kicks off here for the season Saturday with first-division matches between UVic Vikings and James Bay Athletic Association, and Castaways and Oak Bay. Sunday it's Saanich Velox versus Cowichan.

B.C. (with Mick Eckardt, K.C.Walt, Ray Rogers and Gary Johnston aboard) takes on the French national team next Tuesday at Burnaby's Swangaard Stadium.

If you'd like to see that match but haven't yet made arrangements, you can still do it by phoning Seale at 386-3591 or 595-1785. There'll be a bus running from the Town and Country shopping centre to Burnaby and back Tuesday with the cost, including fares and a ticket to the game, at $15 per person.

France plays Canada in a test match in Calgary the following Saturday.

Something really new on the rugby scene this season will be the Premier League, an official interlocking series of fixtures featuring all clubs from the Island, Vancouver and the Fraser Valley. Interspersed with regular Island league games, the interlocking matches will run all season and will have playoffs at various levels.

PETER SEALE
. . . Island rugby president

"This new setup should get us away from clubs having to meet the same opponents all the time and from always having familiar referees in charge," says Seale.

But, he adds, the Premier League — arranged after a lot of work over on the mainland by James Bay's spiritual leader Jim (Mother) Hubbard — won't be anything like the series of interlocking exhibition matches tried a couple of seasons ago.

Then, few of the Mainland clubs bothered to show up for scheduled games as they really didn't have to, but this time Seale says there'll be a $100 fine for any team that fails to play.

It's a good move and, if all runs smoothly and the whole thing doesn't prove too much of a travel burden, it should brighten the game here for players and fans alike. Which, after all, is the name of the game.

Plenty of British clubs are just itching to play on the Island this season — including Bridgend (again), Pontypridd and Mosely — but as Seale points out, it's the old problem of them all wanting to come at the same time: around May and June when their own season is ended. It's hard to get them to spread it around a bit.

And finally, James Bay's impressive second-row forward Hans de Goede, who went over to Wales to live for what he hoped would be a couple of years so he could play for the mighty Cardiff Club, just might be back sooner than he expected . . . seems that nobody thought about getting Hans a work permit! (Next week: Cleaning up the act)

"Did you see where that one went?"

Wests in Final

Victoria West turned out to be a winner and a loser Wednesday.

The Wests advanced to the Vancouver Island Soccer League's McGavin Cup final but in doing so lost the services of Frank Woods.

Playing in only his second game with the Wests, Woods suffered a broken leg when he collided with Mark Wyatt of Cosmopolitan Royals at the 29-minute mark.

Ironically, the McGavin Cup competition was instigated as a means to raise money for the league's injured players fund.

The unfortunate mishap at Royal Athletic Park overshadowed a strong performance by Bob Duncan, who rammed in his team's first three goals to spark Wests' 5-0 victory over the Royals.

The Royals also lost a player to an injury when goalkeeper Gord Reading jammed his thumb while blocking a shot. Wests were leading 1-0 when Reading was replaced by Mike Kliska in the first half.

Duncan scored at 20, 29 and 61 minutes. Dan Henry made it 4-0 in the 77th minute and Waining Lee wrapped up scoring four minutes later.

Wests now will play either Nanamo United or Oak Bay in the cup final next month. Nanaimo and Oak Bay will play their semi-final Sept. 27

BASEBALL SCORES

AMERICAN LEAGUE

East	W	L	Pct.	GBL
New York	92	60	.605	—
Boston	90	62	.592	2
Milwaukee	87	66	.569	5½
Baltimore	85	66	.563	6½
Detroit	81	70	.536	10½
Cleveland	66	84	.440	25
Toronto	58	93	.384	33½
West				
Kansas City	85	66	.563	—
California	81	72	.529	5
Texas	75	74	.503	9
Minnesota	69	82	.457	16
Oakland	68	86	.442	18½
Chicago	67	85	.441	18½
Seattle	55	93	.372	28½

New York 000 000 100— 1 6 1
Toronto 230 011 01x— 8 13 1
Guidry 22-3, McCall (2) and Munson; Willis 3-6 and Cerone. HRs: NY—Johnson (6); Tor—Howell (6).

Second Game

New York 000 000 003— 3 6 0
Toronto 020 000 000— 2 6 1
Clay, Gossage 10-10 (7) and Munson; Underwood, Cruz 7-3 (9), Buskey (9) and Ashby.

Texas 000 002 100— 3 8 1
Minnesota 000 401 00x— 5 8 0
Comer 9-5, Barker (4), Cleveland (6) and Sundberg; Goltz 14-10 and Wynegar. HR: Tex—Zisk (20).

Boston 000 000 002— 2 6 1
Detroit 100 203 60x—12 15 0
Torrez 15-12, LaRose (5), Wright (7), Burgmeier (7) and Fisk; Rozema 9-10 and May. HRs: Bos—Rice (42); Det—Whitaker (3), Staub (23).

Milwaukee 201 000 020— 5 7 0
Kansas City 201 001 000— 4 9 0
Sorensen, Castro (7), Augustine 13-12 (7) and Martinez, Haney (8); Gale, Paschall 0-1 (1), McGilberry (8) and Porter.

NATIONAL LEAGUE

East	W	L	Pct.	GBL
Philadelphia	83	68	.550	—
Pittsburgh	81	70	.536	2
Chicago	75	76	.497	8
Montreal	71	82	.464	13
St. Louis	65	88	.425	19
New York	63	89	.414	20½
West				
Los Angeles	92	61	.601	—
Cincinnati	84	68	.553	7½
San Francisco	83	69	.546	8½
San Diego	79	74	.516	13
Houston	68	83	.450	23
Atlanta	68	84	.447	23½

New York 000 300 400— 7 9 0
St. Louis 100 002 021— 6 10 1
Kobel 4-5, Koosman (8) and Stearns; O'Brien 0-3, Frazier (6), Lopez (7), Thomas (7), Schultz (9) and Swisher. HRs: NY—Mazzilli (16); SL—Hernandez (11).

Philadelphia 000 013 000— 4 7 0
Montreal 000 002 000— 2 8 0
Lerch 10-8, Reed (9) and Boone; Schatzeder 7-6, Garman (8) and Carter. HRs: Pha—Luzinski (32), Schmidt (21); Mtl—Perez (14).

Pittsburgh 001 000 000— 1 4 0
Chicago 110 200 01x— 5 13 1
Rooker 9-11, Reuss (4), Jackson (8) and Ott, Sanguillen (4); Krukow 8-2 and Blackwell.

San Francisco 201 100 200— 6 12 1
San Diego 000 100 110— 3 10 1
Blue 17-9, Moffitt (8), Lavelle (9) and Hill; Rasmussen 14-14, Shirley (4), Lee (6), Mura (7), D'Acquisto (8) and Tenace.

Cincinnati 000 200 200— 4 6 0
Los Angeles 000 100 002— 3 6 0
Seaver 15-14, Bair (9) and Bench; Sutton 15-11, Rauthzan (8) and Ferguson. HRs: Cin—Foster (34); LA—Cey 2 (23).

PISTONS DROP TWO

PONTIAC, Mich. (AP) — Detroit Pistons of the National Basketball Association have dropped veterans Jim Price and Al Eberhard from the roster.

$15 — $15 — $15
Freshly emptied
45-GAL. OAK WHISKEY
— BARRELS —
PH. 383-1328

PETER POLLEN FORD
YATES AT COOK
384-1144

The only thing we kept from last year's model was 7 chrome letters that spell
MUSTANG
wait 'til you see what we've put them on
SEPTEMBER 29
D.L. 745A

PETER POLLEN FORD
YATES AT COOK
384-1144

Vikes Meet UBC Tonight

School is in at the University of Victoria and that means the Vikings and Vikettes soon will be in the news again in their various athletic endeavours.

Matter of fact some teams already are competing.

That means soccer and the first home appearance of the Vikings team which meets University of British Columbia Thunderbirds at Royal Athletic Park tonight at 6 p.m.

The game is important to both teams as it will help to determine who will represent the West in the CIAU championships in Montreal, Nov. 10.

The Vikings are still smarting from their recent upset at the hands of the Calgary Dinosaurs. They lost 2-1 after winning the season's opener against the Univeristy of Alberta 2-1.

And a loss to UBC tonight or to Saskatchewan Huskies, whom they face at Athletic Park, Saturday, would be disastrous to any playoff plans they may entertain.

Sunday the Vikes travel to Nanaimo for their first action in the 1978-79 Island Soccer League's Premier Division.

The Vikings rugby team is home from a successful European tour and many of its players will get a severe test right away when it clashes with James Bay at Macdonald Park. Saturday at 2:30 p.m. The UVic Norsemen will meet JBAA second-division team in a preliminary match at 1 p.m.

The Vikettes' field hockey team will travel to Calgary, Friday, for the University of Calgary Invitational Tournament. This will serve as a tune-up for the Canada West championships in Saskatoon, Oct. 19.

In basketball, the defending Canada West champion Vikings opened camp this week and coach Ken Shields is already impressed. He said: "the 1978 crop of freshmen is the best group ever to attend the University."

Six of the 10 starters in last year's B.C. high school championship final and four of the five first team provincial all-stars will be looking for places on the 1978-79 Vikings squad.

Prominent in early drills have been the Kazanowskis—John, Greg and Gerald—from Nanaimo; Paul Davis, described by Shields as "the unsung hero of the 1978 B.C. champions;" and Oak Bay's Kelly Dukeshire and Ken Kirzinger.

Shields also announced that Ken Olynyk, a veteran of four season at Simon Fraser University, one at Laurentian under Shields, and a player with Burnaby Bullets of the Vancouver Dogwood League, would be joining Jim Duddridge as an assistant coach of the men's team. Olynyk has also spent two years coaching at the high-school level in Vancouver.

Grant Boland, co-captain of the Vikings for the past two seasons, has taken over the junior varsity team.

GOOD COMPANY!
Freedman, Samuelsohn, Hathaway...
UP TO 50% OFF!!!
NOW at Couvelier's Broad Street Sale

ZONOLITE is fireproof. ZONOLITE doesn't make you itch.
ZONOLITE is easy to use — no cutting or fitting — and fills all 'heat escape' holes.

ZONOLITE ATTIC INSULATION is accepted by Central Mortgage and Housing Corporation, acceptance number 215, and has the best rating obtainable from Underwriters Laboratories Inc., as a fireproof product.

Available at Better Building Supply Dealers . . . Everywhere

CUBBONS
1720 Cook St. Victoria
384-6181
2650 Nicholl, Colwood
474-1281

REVELSTOKE BUILDING CENTRE
449 Gorge Rd. East, Victoria
386-3211

MITCHELL & ANDERSON BUILDING SUPPLY
2506 Beacon Ave., Sidney
656-1134

GARNER BUILDING SUPPLIES
256 Government St., Duncan
746-4481

COME TO YOUR OWN VANCOUVER ISLAND'S
FREE ADMISSION
FLOATING boat show
WESTPORT '79
SEPTEMBER 21-24 — WESTPORT MARINA — SIDNEY
(NEXT TO SWARTZ BAY) 656-5832 — 12 NOON-7:30
THUNDERBIRD'S DOCKSIDE BOAT SALE!

RANGER 22'
(GARY MULL DESIGN) SAIL-AWAY
DOCK SIDE SALE PRICE $11,900

BUCCANEER 250
NEW FOR '79
SAIL-AWAY
SALE PRICE $13,900

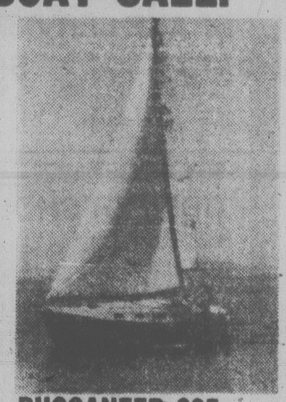
BUCCANEER 305
NEW FOR '79 (BILL GARDEN DESIGN)
SALE PRICE $46,950

CRUISA-A-HOME Caprice 31
14-YEAR WARRANTY
SALE PRICE $43,900

BAYLINER 2850 Bounty
TWIN MERC—F.W.C.
ORDER NOW! $39,900

SANTA CRUZ 2866
by Carver
Ready to Go
SALE PRICE $43,950

All Show Models Come Direct from Vancouver's Floating Boat Show . . . PLUS!!
THE LARGEST FLEET OF USED BOATS ON B.C.'S COAST
9-22x

MANAGER DOWNPLAYS ROLE IN TEAM'S SUCCESS STORY

Yanks More Relaxed Under Lemon

NEW YORK (AP) — In his 30 years in major league baseball, Bob Lemon never has pulled a rabbit out of his hat. He would be the first to tell you that the only things he makes disappear are a couple of belts after the game.

"I never took the game home with me," Lemon said in 1976 before his induction into the Hall of Fame. "I always left it in some bar."

Lemon is not some magician, but the easy-going manager of New York Yankees has been instrumental in helping turn a supposedly insurmountable 14-game deficit to Boston Red Sox in the American League East into a 2½-game division lead through Sunday's games.

Since Lemon took over for Billy Martin on July 25, the Yankees themselves have caught fire, playing at a .717 clip.

"A while back, when we were 14 games out, it stung our pride," said pitcher Ron Guidry, the Yankees' Mr. Consistency all season long with a record of 22-2. "We are world champions and we wanted to make it closer. Now what has happened is unbelievable."

Of course, the turnaround is a lot more than a twist of Lemon.

It's taken a combination of Boston's near-total collapse and a healthy Bucky Dent and Willie Randolph, who give the Yankees one of the most dependable double play combinations in baseball.

Throw in Jim (Catfish) Hunter's miraculous recovery from a shoulder injury to give the team an inspirational edge and eight important victories since he returned from the disabled list July 17 and all the elements are there.

But it's taken Lemon's cool, steady hand to take advantage of those elements and keep everything running in smooth order, a state of affairs that was noticeably missing during Martin's explosive regime.

To be sure, Martin did win a World Series with the Yankees last year. But there were daily tensions. Martin, ever the battler, knocked heads with owner George Steinbrenner and some of his players, particularly slugger Reggie Jackson.

As Lou Piniella noted last year, all the in-fighting was draining; it was counter-productive to winning baseball games.

"Things are different now," said Hunter. "Instead of everybody worrying about what the other guys are doing, they are just going out every day and doing their jobs.

"This is a better team than last year. We're playing as a team, not individuals. Lemon has been very instrumental, especially with our pitchers. As a former pitcher himself, he spots little things."

"He treats me like a man," said pitcher Ed Figueroa, who often asked to be traded during the Martin regime. "He lets me pitch to the hitters my way. I have more confidence with him than with Martin."

Then there was the game in Baltimore last month when Jackson pulled himself from the lineup, complaining of a bellyache. He was later seen devouring soft-shell crabs, and some of his team-mates suggested his illness was caused by seeing his name in the No. 8 spot in Lemon's lineup.

No one can be sure how Martin would have reacted to this situation. However, Martin never liked Jackson and used similar incidents to bait and bad-mouth the sensitive outfielder.

Lemon handled the matter his way: "All I know is that he told Clyde King he didn't feel good. I'm not going to play the guy that isn't feeling good."

Since then, Jackson has been a regular in Lemon's lineup—even playing with a damaged thumb—and he's been a big run-producer during the team's climb into first place.

"This is a whole ballclub now and it's playing very well," Jackson said. "Lemon has me a lot more relaxed. He has confidence in me and it's wonderful coming to the park and knowing you're going to play. . . . He isn't trying to make a fool of you all the time, like Martin did."

As is his style, Lemon downplays his role in pulling the Yankees together.

"I think the main thing I contributed was leaving things alone and playing the lineup that won the world championship," he said Sunday after the Yanks had taken six of seven from the Red Sox in two crucial weekend series.

But if Lemon won't do the applauding, the team's record and his happy and winning players speak for themselves.

Soccer Fans Open Season On Schedule . . . With Riot

By REUTER

Police were called out and at least 15 people were injured when English and Danish fans clashed Wednesday night at Idraetspark Stadium in Copenhagen where England beat Denmark 4-3 in a European championship soccer match.

The English fans crowded behind one of the goals, throwing hundreds of apples on the field before the match began. As play began, they tossed a smoke bomb in front of the Danish goal.

Toward the end of the first half, with the score 2-2, tempers flared and fans engaged in fist fights while empty bottles flew.

Police moved in to halt the fighting and as the injured were taken away, police formed a buffer between the two factions and maintained peace. But there were more clashes as the crowd poured out of the stadium at the end of the match.

The game developed into an exciting see-saw affair. Kevin Keegan scored twice to put England ahead 2-0 but Henning Munk Jensen scored from the penalty spot and Frank Arnesen made it 2-2—four goals packed into 10 minutes. Bob Latchford regained the lead for England soon after the break and Phil Neal extended it.

Five minutes from the end, Danish captain Per Rontved made it 4-3 and inspired a brave but vain final rally.

The Netherlands, World Cup finalist three months ago, began its bid for the championship with a 3-0 win over Iceland but Scotland and Hungary, sharing unhappy memories of Argentina, flopped again— in Austria and Finland respectively.

Two countries return home happy with drawn matches—Northern Ireland from the neighbouring Irish Republic and Norway from Belgium.

Skipper Ruud Krol put the Dutch on their winning path in Nijmegen and second-half goals by Erny Brandts and Rob Rensenbrink settled the match.

The Finns' 2-1 win in Helsinki over a much-changed Hungarian team was the best performance, though Hungary picked up a consolation goal 16 minutes from the end.

Norway did even better by sharing two goals in Belgium. Larsen-Okland put the Norsemen ahead in eight minutes but on the hour Julien Cools equalized. With eight minutes to go, Georges Leekens missed a penalty that would have given the Belgians an undeserved win.

Oilers Buy Hendricks

BLOOMINGTON, Minn. (AP) — Minnesota North Stars have sold minor league goaltender Larry Hendricks to Edmonton Oilers of the World Hockey Association.

EUROPEAN SOCCER

EUROPEAN CHAMPIONSHIP
Group I
Republic of Ireland 0 Northern Ireland 0
Denmark 3 England 4
Group II
Belgium 1 Norway 1
Austria 3 Scotland 2
Group IV
Netherlands 3 Iceland 0
Group VI
Finland 2 Hungary 1
Soviet Union 2 Greece 0

EUROPEAN UNDER-21
Elimination Round
Greece 0 Soviet Union 3
UEFA CUP
First Round
Second Leg
Hibs, Malta 3 Sporting Brega, Portugal 2
(Sporting wins 7-3 on aggregate)
Sweden
Elfsborg 4 Goteborg 2
Hammarby 0 Oster 2
Kalmar 2 Atvidaberg 1
Landskrona 1 Malmo 1
Vasteras 2 Norrkoping 1
Orebro 1 Halmstad 1

Noble Dancer Named

LAUREL, Md. (AP) — Noble Dancer II, an English-bred contender for the 1978 American turf championship, will represent the United States in the $200,000 Washington, D.C., International, Nov. 4.

Canada Defeated

MADRID (CP) — The Netherlands beat Canada 6-0 Wednesday and joined Argentina in the Group B semi-finals of the women's World Cup field hockey tournament.

The Netherlands and Argentina both have six points from three matches and have clinched places in the semi-finals. India, with three points, Canada with one and Czechoslovakia with none are the other Group B competitors.

West Germany moved close to a semi-final spot in Group A with a 1-0 win over host Spain in another Wednesday game. The Germans lead Group A with six points, followed by Spain and Belgium with four, Japan with two and Nigeria none.

Canada, ranked 15th in the world, had a tough match against the Netherlands which is ranked near the top. It was the Canadians' second loss against one tie in three matches.

"It's very rough, physical contact hockey here," said Canadian team captain Sandy Drever of Calgary. "I think it is why we can't seem to score. We're not used to the tough defences they have here."

WEEKENDS $49.95 FROM PER DAY

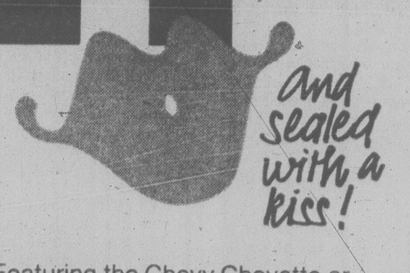

and sealed with a kiss!

Featuring the Chevy Chevette or other fine car. And the first 200 kilometres per day are on the house! Other Weekend Specials available in most Canadian cities and airports – most with 200 kilometres per day on the house!

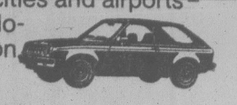

TILDEN

Reservations 386-1213

COLONY MOTOR INN
THE SIDE DOOR IS OPEN AND THE GIRLS ARE BACK

mills Paint ESTABLISHED IN 1930

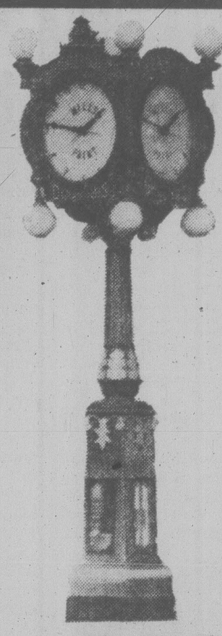

UNDER THE BIG CLOCK ON DOUGLAS STREET

MILLS EXTERIOR LATEX PAINT

For exterior wood, stucco, cement blocks, etc. Clean up with water. Mildew resistant. Available in 14 standard colors and white.

Mills Regular Price 11.95 gal.
SALE ..... GALLON 9.95

SALE SEPT. 7—SEPT. 30 INCL.

PAINT BRUSH SETS

	Reg.	SALE
NYLON BRUSH SET 30mm and 75mm	7.60	4.95
NYLON BRUSH SET 50mm and 75mm	8.93	5.70
BRISTLE SET 30 mm and 75 mm	7.60	5.29

2 FOR 1

SALE OF SELECTED LINES OF WALLPAPER

ALL DISCONTINUED PATTERNS IN STOCK AND SELECTED DISCONTINUED BOOKS
NOW 2 for 1
HUNDREDS OF PATTERNS TO CHOOSE FROM, INCLUDING PRE-PASTED VINYL COATED AND FLOCKS
Sold in double rolls and bolts only. All sales final.

WHILE STOCKS LAST

3172 DOUGLAS STREET
Across from Mayfair
385-8794
Daily 9:00 to 5:30 Monday-Saturday

Firestone®

- CALL FOR AN APPOINTMENT
- SAME DAY SERVICE
- LICENSED MECHANICS
- ALL PRICES INCLUDE LABOUR
- ALL PARTS COVERED BY MANUFACTURER'S WARRANTY

GET RESPECT
and quality you know... priced lower than you think

WHY SETTLE FOR LESS? WE USE ONLY QUALITY PRODUCTS

FRONT DISC BRAKE SERVICE
● Install new disc pads ● Repack front outer wheel bearings ● Inspect front rotors, front calipers, master cylinder, brake hardware, brake hoses.
20,000 MILE WARRANTY.
$37.45 MOST CARS

4 WHEEL DRUM BRAKE SERVICE
● Install new linings ● Repack front outer wheel bearings ● Inspect brake hardware and drums, master cylinder, brake hoses, wheel cylinder.
20,000 MILE WARRANTY.
$49.95 MOST CARS

DRUM/DISC BRAKE SERVICE
● Install new front disc pads, new rear linings ● Repack front outer wheel bearings ● Inspect drums and rotors, front calipers, rear wheel cylinders, master cylinder, brake hardware, brake hoses.
20,000 MILE WARRANTY.
$59.95 MOST CARS

MONROE GRIPPER SHOCKS
Economically priced full size unit that equals or exceeds original equipment specifications.
$12.95 EACH
INSTALLED AT NO EXTRA CHARGE!

MONROE-MATIC SHOCKS
● Heavy-duty shocks calibrated and valued to deliver stability and comfort. 6 valve stages provide automatic adjustments for all roads and loads.
$15.95 EACH
INSTALLED AT NO EXTRA CHARGE!

RADIAL-MATIC SHOCKS
60-day trial offer: the best ride you ever had on your radials – or we'll replace with any comparably priced shock of your choice.
$22.95 EACH
INSTALLED AT NO EXTRA CHARGE!

FRONT WHEEL ALIGNMENT
NO EXTRA CHARGE FOR CARS WITH AIR CONDITIONING AND TORSION BARS.
$10.95 MOST CARS
MOOG

OIL CHANGE & LUBRICATION
INCLUDES: LUBE, OIL FILTER, OIL (4 qts.), LABOUR
$9.95 CARS AND LIGHT TRUCKS
TEXACO

FLOOR MATS
We like to keep everything neat, so when we work on your car, we put in floor mats.

Firestone® BATTERIES
30 month prorated warranty. The popular choice battery that combines quality, performance and value in vehicles where power demands are moderate. Meets or exceeds many original equipment requirements.
FROM $35.95 GROUP L22FC

TRAVEL AND HOME STORAGE BAG – Men's and Ladies'
● SANITIZED EMBOSSED VINYL
● FULL-LENGTH, TRANSVERSE ZIPPER
● FULL-WIDTH STORAGE POCKET ON BACK
$3.29 Compare at ~~$5.49~~
BONUS COUPONS INCLUDED

PARTS BAG
We respect your car so much, we want to make sure you know exactly what we repaired, so we return all worn out parts in a bag for your inspection.

USE OUR Firestone CREDIT PLAN OR master charge AMERICAN EXPRESS CHARGEX VISA

Firestone Stores
2882 DOUGLAS ST.
AT GARBALLY AT BURNSIDE
385-1404
Also in Nanaimo

ASK ABOUT OUR 90 DAY PAYMENT PLAN

® Reg'd T.M. – Firestone Canada Inc., Reg'd User

EXHIBITION PARK RESULTS, ENTRIES

Wednesday's Results

First—$2,500, claiming, 2 year olds, 6 furlongs

Lavington Coco (M. Mena)	9.40	5.50	3.60
Arctic Rim (Cuthbertson)		6.10	4.50
Fleetin In (Dailey)			3.60

Time: 1:14 3-5
Rock Hunter, Grey North, Mr. Bushman, Hole For Badger, Ella's John, Freddie B. Good, Windy's High Light also ran.

Second—$2,800, claiming, 3 year olds, 6½ furlongs

Diving Girl (Stein)	9.10	4.10	2.90
Jai Alai (Wilkinson)		4.50	3.50
Willy's Tam (Loseth)			3.90

Time: 1:19 3-5. **Daily Double:** $38.60
Tanya Lynn, Star Lodge, Sail Happy, Dancer's Desire, Tee Wee Wass, Lynda's Pride also ran.

Third—$2,500, claiming, 2 year olds, 6 furlongs

Dark Songster (Brownell)	18.40	6.60	3.60
Foxy Times (Stein)		3.80	3.00
Adress The Nation	(A. Smith)		4.00

Time: 1:16 3-5
Too Much Gin, Traveling Minstrel, Increased Earnings, Social Host, Royal N Mine, Special Me, Spy Serenade also ran.

Fourth—$3,000, claiming, 3 year olds, 6½ furlongs

Ibefchaican (J. Mena)	9.00	5.20	4.10
Rock Melody (Arnold)		9.70	6.30
Marilyn K. (Bray)			4.50

Time: 1:20 3-5. **Exactor:** $82.10
Elskun, Lady Occo, Con Shot, Hazelmere Lady, Minoru Park, May Bob also ran.

Fifth—$5,000, allowance, 2 year olds, 6½ furlongs

Strike Again (Loseth)	4.80	3.50	2.70
Poquita (Walker)		4.40	3.10
Satisfied Lady (Williams)			3.30

Time: 1:19 3-5
HollyOlly, Kapakahi, RisingGeni, Loving Call, CroqueMonsieur, MissAlmeria, Flawless Performer also ran.

Sixth—$2,300, claiming, 3 year olds and up, 6½ furlongs

Avec Plaisir (Cuthbertson)	9.30	4.70	3.00
Mid Drive (Brownell)		24.90	10.80
Morning Story (Arnold)			2.70

Time: 1:20. **Exactor:** $191.50
Wily Roman, Titans Lodge, Scratch Harry, Supreme Charger, Beareck, Deux Go, Danslea also ran.

Seventh—$3,200, claiming, 3 year olds and up, 6½ furlongs

Prairie Scooter (Wolski)	10.40	5.50	3.30
Pax Princess (Carter)		6.00	4.70
Bendina (Arnold)			2.80

Time: 1:20 2-5. **Exactor:** $57.80
Dais Abbie, Comic Sue, Lucy Mahal, Blaven also ran.

Eighth—$4,400, claiming, 3 year olds and up, 6½ furlongs

Moon Lodge (Bray)	37.70	15.70	7.40
Swan Khal (Loseth)		17.50	7.50
Samoan Sands (Walker)			4.10

Time: 1:19 1-5. **Exactor:** $308.70
Bud's Playgirl, Hustling Annie, Little Miss Meca, Glad Sal, Barbie Baby also ran.

Ninth—$4,400, claiming, 3 year olds and up, 6½ furlongs

Jo Jo's Mac (Wolski)	12.60	7.10	3.50
Bird Of Courage (Bilodeau)		4.70	3.20
Dark Summer (Loseth)			3.10

Time: 1:18 3-5
Lee's Victory, Northern Dandy, Early Breeze, Orlie's Jet, Bendaway, Mark McCoy also ran.

Tenth—$2,400, claiming, 3 year olds and up, 1 1-16 miles

Seenya Shaska (Bilodeau)	22.30	18.80	8.60
Handsome Pirate (Demorest)		12.80	9.40
Goin Dude (Skinner)			6.00

Time: 1:47 4-5. **Quinella:** $118.10
Hansmar, Oh Really, Joe Kelsey, Cinnamon King, Brauer Rabbit also ran.
Handle: $779,139
Attendance: 6,637

Friday's Entries

First—$2,300, claiming, 3 year olds up, 6½ furlongs

Silk Song (Johnson)	120
Devil's Daughter (Krasner)	117
Shelly's Pet (Dailey)	120
Surrey Belle (Carter)	117
Zipper's Quicker (Creig'n)	112
Arnak (Williams)	112
Simply Superior (Stein)	115
Tenicia (Wilkinson)	112
Gun Music (Wolski)	117
Taywin (Demorest)	117
Also eligible	
Gum Sarn (Rocha)	110
Rad's Lady (Loseth)	117
Maiormagicette (Walker)	117
Air Edd (Krasner)	117

Second—$3,300, allowance, 2 year olds, 6 furlongs

Champagne Mist (Stein)	118
Make Mine Roses (Smith)	118
Halino	118
Now Youre Talking (Walker)	118
Willie Dancer (Demorest)	118
Sherries Gal (Krasner)	118
Impressive Ann (Johnson)	118
Undisputed Talent (Loseth)	118

Third—$2,700, claiming, 2 year olds, 6½ furlongs

Banana Puddin (Stein)	108
Sassy Lil Lass (Cuth'n)	118
Antique Coin	118
Glenerin (Demorest)	113
Tuaq	113
Never Trip (Smith)	113
Ask Irene (Carter)	113
Leaward Cove (Loseth)	113
Patty Tay (Williams)	113
Jet A Belle (Krasner)	113

Fourth—$2,300, claiming, 3 year olds, 6½ furlongs

Morroco (Skinner)	115
Baricks Brother (Carter)	115
Dar B. Pride	110
Room For One (Bray)	112
Haymarado	115
Taurean (Loseth)	120
Blue Sabre (Demorest)	115
Sugar Kid (Krasner)	115
Solid Rhythm (Smith)	115
Fantastic Fellow (Dailey)	115
Also eligible	
Catfish Kid (J. Mena)	112
Ambling Sam (Brownell)	120
T Argent (Williams)	110
Advocate General (Cre'n)	110

Fifth—$3,400, claiming, 3 year olds, 6½ furlongs

Sixty-Six (Mike Clarke)	118
Movie Director	109
Kevin's Award (Demorest)	113
Chief Commander (Johnson)	113
Balsam Leaf (Krasner)	113
Madgic Mark (Cuthbertson)	120
Off The Pace (M. Mena)	110
Le Papillion (Loseth)	113
Aye Dee (Williams)	108
Whats The Point (M. JAMES)	114

Sixth—$3,800, claiming, 3 year olds up, 6½ furlongs

Sheba Baby (Loseth)	112
Dorsett Place (Dailey)	115
Chery's Capri (Krasner)	113
Nearly Dearly (Williams)	109
Stump Digger (M. Baze)	118
Morning Dora (Skinner)	120
Opening Move	108
Empress D. (Arnold)	116
Easter Gem (Johnson)	114

Career Ended

NEW YORK (AP) — J.O. Tobin, who upset Seattle Slew in Slew's Triple Crown year of 1977, has been retired from racing.

Trainer Laz Barrera said the four-year-old Maryland-bred colt had developed blood blisters on both hind ankles while finishing fourth his last race. J.O. Tobin will go to stud at Spendthrift Farm in Lexington, Ky.

Sports Transactions

BY THE ASSOCIATED PRESS

BASKETBALL
NBA

Detroit Pistons waive forward Elisha McSweeney.

BASEBALL

Montreal Expos recall catcher Roberto Ramos from Memphis fram club.

FOOTBALL
CFL

British Columbia Lions place tackle Louis Green on five-day trial.

Hamilton Tiger-Cats release defensive tackle Granville Liggins; place kicker Joe Perri on five-day trial.

Toronto Argonauts release running back Phil Rogers; place linebacker Rick Razzano on iiury list.

Winnipeg Blue Bombers trade lineman Randy Halsall to **Montreal Alouettes** for future considerations.

NFL

Detroit Lions announce the retirement of defensive end Ernie Price.

New Orleans Saints sign placekicker John Leypoldt.

New York Jets waive cornerback Reggie Grant; sign cornerback Larry Riley.

HOCKEY
WHA

New England Whalers trade goaltender Louis Levasseur to **Quebec Nordiques** for right wing Warren Miller.

Wicks and Firth Take Dore Cup

Agnes Wicks and Fred Firth defeated Evelyn and Alf Leahey in the final for the Dore Cup at the Oak Bay Ladies' Lawn Bowling Club.

Muriel and Stan Gibbons captured "B" section honors with a win over Edna Richmond and Frank Georgeson.

JUVENILE SOCCER SCHEDULE

Weekend matches in the Lower Island Juvenile Soccer Association:

SATURDAY

Division 7A
11 a.m.— Gorge F.C. vs. Prospect Lake Islanders, Bullen Park; Lakehill Quadra Electric vs. Cordova Bay United, Reynolds High (Upper); Gordon Head Lums Greenhs. vs. Duncan, Majestic Park.

Division 6A
11 a.m. — Gorge F.C. vs. Lakehill Peter Pollen, Kulai Field; Lansdowne Evening Opt. Colts vs. Peninsula Dolphins, Hollywood Park; Bays United McLaren Electric vs. Gordon Head Coppen Jewl., Windsor Park.
If2. **Division 5A**
1p.m. — Lakehill Jadresko Const. vs. Bays United Travelworld, Cedar Hill School; Gordon Head Cosmos vs. Prospect Lake Dynamos, Lambrick Park (3); Lansdowne Evening Opt. Tigers vs. Gorge F.C., Lansdowne School (2).

Division 4A
1 p.m. — Gordn head Smith Bros. Fdv. vs. Gorge F.C., Lambrick (2); Lansdowne Evening Opt. Chinooks vs. Lakehill Radicon, Lansdowne School (1); Cowichan Royal Bank vs. Bays United Spartans, Sherman Road.

SUNDAY

Division 1A
11 a.m. — Lansdowne Ev. Opt. Olympics vs. Cowichan Chittan Motors, Carnarvon; Gordon Head B.C. Land and Ins. vs. lakehill Totem Towing, Lambrick Park (2); Prospect Lake Gibsons Photo. vs. Gorge F.C., Prospect Lake Park; Juan De Fuca Kickers vs. Juan De Fuca Cosmos Royals, Belmont High.

Division 2A
11 a.m. — Landsdowne Ev. Opt Cobras vs. Salt Spring Rotary Canadians, Lansdowne School; Bays United Kicks vs. Prospect Lake Hotspurs, Henderson Park; Gorge F.C. vs. Lakehill Meats, Kulai Field.

Division 3A
Prospect Lake Rangers vs. Bays United Metro Toyota, Layritz park (upper); Gordon Head Eagles vs. lansdowne Ev. Opt. Patriots, Lambrick Park (3); Duncan Gyros vs. Gorge F.C., Sherman Road.

LEADERS

SAN FRANCISCO (AP) — The top 10 Women's Tennis Association prize money winners through Sept. 18:

1. Martina Navratilova, $303,800
2. Evonne Goolagong, $161,171
3. Virginia Wade, $127,682
4. Chris Evert, $120,657
5. Betty Stove, $112,417
6. Bille Jean King, $110,419
7. Wendy Turnbull, $102,997
8. Kerry Reid, $77,847
9. Virginia Ruzici, $71,592
10. Rosie Casals, $59,600

COLONY
MOTOR INN
THE SIDE DOOR IS OPEN AND THE GIRLS ARE BACK

NOW! THE WESTERN EXPRESS GOES EVERY WEEK!
Where Westerners win all-ways
Western Canada Lottery Foundation

Dodge Deal Days
SPECIAL
End-of-year clearance prices on all '78 Aspen models.

'78 ASPEN 4-Door Sedan
Stock No. 8162
AS LOW AS $5793

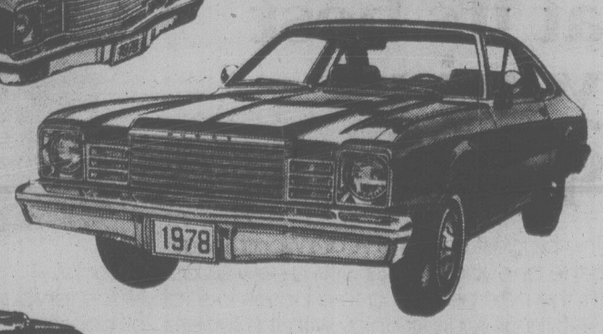

'78 ASPEN 2-Door Coupe
Stock No. 8023
AS LOW AS $5578

'78 ASPEN Station Wagon
Stock No. 8482
AS LOW AS $6126

This is your opportunity to get the deal of '78: special, end-of-year prices are now in effect on all '78 Aspen coupes, sedans and wagons. Many have great extras. They must be moved out to make room for the new 1979 models now on their way. Buy a '78 Aspen now and you get our best possible deal plus you avoid the 1979 price increase! There's never been a better time to deal yourself a beautiful bargain. See us today!

PROTECTED BY THE 36 MONTH CHRYSLER ANTI-CORROSION WARRANTY

Dodge CHRYSLER SALES/SERVICE BUY OR LEASE

Buy now and avoid the 1979 price increase!

★ Instant Bank Financing — No Down Payment on Approved Credit.

9-15x

VICTORIA DODGE CHRYSLER
819 YATES ST. HOURS: Mon.-Fri. 9-9, Sat. 9-5 PHONE: 384-8174 Dealer Licence No. D00867A

When You're Looking For A New Set Of Wheels

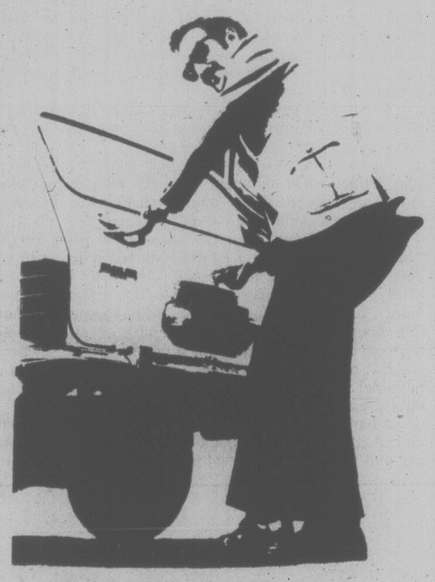

Look First to The Classified Pages of The Daily Colonist and the Victoria Times

CLASSIFIED ADVERTISING
386-2121
Mon.-Fri., 8 a.m.-6 p.m.
Saturday, 8 a.m.-5:30 p.m.

Does the Arrow Point to Winner?

EDMONTON (CP) — Bob Silverthorn, who claims to have cracked the Interprovincial Lottery Corp.'s Scratch 'N Win ticket system, says one of the clues is an arrow on the ticket stub.

Silverthorn said an arrow touching or almost touching a grey patch marked "Bank Use Only" is one of five clues to picking the special tickets, which offer a small cash prize or free tickets, as well as a chance to win a larger prize.

Silverthorn would not disclose the other factors he claims are clues to breaking the system.

But an official of the British American Bank Note company, which prints the tickets, denies there is a relationship between the arrow and the winning tickets.

After examining a few hundred tickets, Hector Boyley said he found some winning tickets on which the arrow touched the patch, but he also found losing tickets with a touching arrow.

He said the company plans no changes for the next batch of tickets going on sale.

Frank Wright, director of the Interprovincial Lottery Corp., said he sees nothing wrong with new regulations which forbid customers to be given a random choice of all tickets on stock.

Customs Changes On Import Records

OTTAWA (CP) — The government Wednesday announced a new customs valuation policy applying to low-cost imported musical recordings called deletes, effective Nov. 13.

Deletes are recordings produced in another country and sold at substantially reduced prices because of limited demand or declining popularity in the home market. Imported deletes have often flooded the Canadian market at much lower prices than Canadian-produced records, the revenue department said.

The result is an undermining of Canadian manufacturers, the department said in a statement.

Under the new policy, deletes will be valued at current line prices in the exporting country, less a maximum discount of 20 per cent.

Claim Made for '43 Injury

TORONTO (CP) — The Quebec Compensation Board has reopened the case of a scientist who was crippled in 1943 while conducting research at a federal research centre but never received compensatiion.

Prime Minister Trudeau also has asked the National Research Council, the victim's wartime employer, and the federal labor department to invstigate.

For years the compensation board refused to consider a claim for Wilfred Maynard because officials at an artillery proof and development centre in Valcartier, Que., where the accident occurred, could not prove that an explosion had occurred in the laboratory or that chemicals Maynard was handling contributed to his physical condition.

Maynard lost most of his sight, the use of his legs and much of his ability to talk. He now lives with his wife in Sydenham, Ont., near Kingston and receives a $400 monthly allowance from the Ontario government. His allowance was between $10 and $61.25 until his wife quit her clerk's job earlier this year to look after her ailing mother.

In a letter to J. Earl McEwan, MPP for Frontenac-Addington which includes Sydenham, Leslie Barnes, a co-worker with Maynard at the research centre, said he and other workers were certain Maynard's condition was related to his work.

"It is beyond belief that 35 years later Mr. Maynard is still without compensation," Barnes said.

Jacques Paquet, chief of the medical secretariat of the Quebec Compensation Board reopened the case after newspaper stories on Maynard's situation.

He arranged for Maynard to be taken by ambulance to Montreal for a medical examination Oct. 13.

ENTRY BY RCMP ILLEGAL?

TORONTO (CP) — Ample provisions can be found in Canadian criminal and civil law to prosecute RCMP members for surreptitious entry during intelligence probes, a former Crown prosecutor says.

Peter McWilliams, writing in Chitty's Law Journal, said a prosecutor would have no difficulty pressing charges against RCMP members under the Criminal Code sections involving breaking and entering, conspiracy and mischief.

Prosecutions could also be brought against the RCMP for violations of civil law trespass provisions, McWilliams said.

RCMP members have testified before a federal royal commission of inquiry into their activities that they conducted hundreds of surreptitious entries during intelligence probes without search warrants.

The police force has argued that those operations were not illegal because those conducting the operations had no criminal intent.

McWilliams, a former Crown prosecutor in Halton County and author of a text on criminal evidence, said criminal intent in a break-and-enter offence need not be intent to steal, only conspiracy to violate the mischief provisions of the Criminal Code.

COLONY
MOTOR INN
TOM MIDDLETON
AT THE PIANO BAR
385-2441
COACHLIGHT ROOM

Rule Change Proposed On Bank Leases, Data

OTTAWA (CP) — The finance department released proposed new rules Wednesday for banks that want to enter into financial leasing or banking-related data processing services for customers.

They are the first part of draft regulations under revised banking legislation before Parliament. The legislation, introduced last May, amends the Bank Act and is reviewed every 10 years.

The regulations issued Wednesday closely follow the original proposals made in the 1976 government white paper that led to the latest set of revisions to banking rules.

In the past, chartered banks engaged in financial leasing of equipment only through partly-owned affiliated companies. Now the government wants to specifically authorize them to enter the business.

The regulations spell out that leases must be the functional equivalent of credit by requiring that the lease be tied to specific equipment. As well, it must be on a non-operating basis, which means the banks have no responsibility for operation or maintenance.

The lease has to be on a full pay-out basis, so the banks receive their full compensation from the rental revenues and do not depend on a residual value of the equipment for their profit, except for a maximum amount of 20 per cent of the cost of buying the equipment originally.

The second part of the regulations deals with banks entering into data processing services by competing with independent computer service companies.

As the 1976 policy paper noted, there was concern that banks could compete unfairly with independent companies because they operate both as commercial lenders and as sellers of computer services.

The regulations limit the banks to offering certain "banking-related" services where the data processing is done by the bank. Specifically, they say banks can offer services directly related to the making of payments, like classifying deposits and payments, reconciling cheques, preparing payrolls and processing pre-authorized debits and credits for a client.

But banks could not offer services such as accounts payable, sales analysis and inventory control systems or data preparation services.

A bank can offer data processing services to a financial institution that the bank has developed for its own use and that are an integral part of banking operations.

RUFFINO
CHIANTI
D.O.C.*
Discover Ruffino Chianti — a choice wine made from grapes grown in the heart of the famous Chianti region near Florence. Next time you set your table, save a place for Ruffino Chianti. It adds a lot to the enjoyment of any fine meal.
*D.O.C. — Denomination of Origin Controlled as certified and controlled by law.
RUFFINO 1877-1977
A 100-YEAR-OLD TRADITION

Ruffino — the most appreciated Chianti in Canada and the rest of the world.

Do you qualify for a Quasar?

If you want to see the World Series at its best you just qualified.

Model WL 9348PP

The biggest hit in this year's World Series is the one you'll make with a new Quasar color TV. It's the next best thing to a baseline seat. All the fervour, all the action. And it's all yours to enjoy with this superb 26" console television.

Nothing adds to the excitement like Quasar's brilliant color picture. And nothing adds more to your pleasure than Quasar's rich cabinet design...beautiful Mediterranean styling, Classic Pecan grain finish. It's an attractive addition to any home—any way you look at it.

If you've been waiting for the excitement of the World Series, see your nearest Quasar dealer. He'll show you how exciting it can be.

No matter what your sport...if you want to see it at its best you qualify to see it on a Quasar.

Check these outstanding features.
- 100% Solid State "Service Miser" chassis featuring replaceable Super Module.
- "Super Insta-Matic" color tuning
- Matrix Plus picture tube
- Automatic Fine Tuning

$899.95*
*Quasar suggested sale price. May be sold for less. Limited quantities available.

Quasar
Makes television special again.

COLORTRON TV 3180 Harriet 383-9113	Island Furniture Mart 2513 Beacon, Sidney 656-3724	Key Furniture 9756 Willow, Chemainus 246-3277	McConochie's Furniture 430-5th Street, Courtenay 338-8114	Morts TV 4560 Adelaide St., Port Alberni 723-8422	Pleasant Valley TV Ltd. 6409 Metral Drive, Nanaimo 390-2472
Merit Interior Design 9 Commercial Street, Nanaimo 754-1971	Coast to coast newspaper advertising sells the most				

$280,000 Dredging Payoff Admitted

TORONTO (CP) — Sydney Cooper, former president of Pitts Engineering Construction Ltd., testified Wednesday that he accepted $280,000 in payoffs from two competing dredging companies in return for making an artificially high bid on a 1967 federal government dredging job at Trois-Rivieres, Que.

Cooper, 57, was testifying in his own defence under the protection of the Canada Evidence Act in the Ontario Supreme Court trial of 11 dredging company executives and nine of their firms charged with conspiracy to defraud public agencies of $4,279,000 by rigging bids for dredging contracts between 1969 and 1973.

The Canada Evidence Act provides that a witness' testimony cannot be used against him in subsequent criminal or civil proceedings except for perjury.

Cooper earlier denied taking part in any bid-rigging arrangements in the four counts against him.

He also denied taking part in collusive bids on 30 other dredging contracts on which prosecution alleged similar evidence implicating Cooper.

Cooper said Albin Louis Quinlan, head of McNamara Corp. Ltd.'s marine division, asked him as a favor in late 1967 to submit an artificially high bid on the Trois-Rivieres job.

He said Quinlan told him McNamara Corp. had financial problems and wanted the job, but was worried it might not get it because not enough companies were bidding.

"I was sympathetic to his company's position and to his position, and I told him I would put in a complimentary bid," Cooper said.

He said his firm was not really interested in bidding for the job.

He said he obtained the $280,000 payoff by sending McNamara Corp. and Canadian Dredge and Dock Co. Ltd. phony invoices claiming payment for equipment rental and dredging work.

He said he received a $32,000 payoff from Canadian Dredge and Dock.

Cooper said he stopped sending invoices before collecting the $310,000 sum he initially agreed to because Quinlan had become intolerable. Quinlan indicated he had Cooper in his pocket and he felt used.

He said it was the first time he was invovled in such dealings and never felt good about it afterwards.

CHICKEN BOARD HATCHED AT LAST?

OTTAWA (CP) — After several false starts, an overdue national agency to control production and marketing of broiler chickens appears ready to be hatched.

Agriculture Minister Eugene Whelan has been brooding over the broiler agency for months but now has the approval of Prime Minister Trudeau and the cabinet to go ahead. He has told farm groups to expect it this week.

Make-up of the agency's board of directors will fulfil a long-standing government promise to put consumer representatives on the boards of marketing agencies.

Lydia Patry-Cullen, a member of the royal commission on beef marketing several years ago, is expected to be the consumer representative. Representatives of the processing and retailing sectors will also be appointed.

Consumer groups have attacked the board saying it will only result in higher chicken prices in the grocery stores. Facing sharply rising inflation, fueled by higher food costs, and a possible general election, the government didn't want to upset consumers by bringing in the board earlier, some critics say.

The agency will set production levels and prices to farmers and will control imports of chicken.

Family Farm Program Cost-Cutting Victim

By JIM ROBB
Times Ottawa Bureau

OTTAWA — An unborn family farm improvement program "to foster the development of family farm businesses" is one of the major casualties of federal government cost cutting.

Agriculture Minister Eugene Whelan was authorized by cabinet at the end of June to open discussions with the provinces on the proposed joint program.

But sources in two provinces said this week there have been no discussions with the federal minister on any agricultural program in the last three months.

And officials in the federal department said Wednesday that any consideration of new programs has gone by the wayside because of the spending cuts.

The family farm program was one of two initiatives Whelan was supposed to pursue in the further implementation of a federal agricultural development strategy.

The other was to discuss provincial cost-sharing in a "new technology development fund."

However, Whelan wasn't allowed to start spending money without reporting back to his fellow cabinet ministers.

A report to cabinet dated June 29 instructed the minister to conduct the negotiations but go no further, pending a review of possible costs by Treasury Board.

The cabinet was reminded that the government had decided that "no additional resources were to be committed or promised to the provinces for agricultural development until (the department of) agriculture, in consultation with DREE and Treasury Board, evaluates current federal agricultural stabilization and development programs and identifies funds which might be more effectively spent in the agricultural development area."

LAMPS
388-5335
sun dial
1479 Burnside Road East

THREE POINT
Fall Clearance!
BRAND NEW 1978 DATSUN SPORTRUCK $4,598 ($437 OFF)

2620 GOVERNMENT ST. at Hillside • 385-6737
dlr. lic. 00740A
DATSUN

2 WILL GET YOU 10!
This is the best window system around.
We're so sure of the quality of our DOUBLE SEALED WINDOWS that we offer this 10-year guarantee against leakage. That's right! 2 seals will get you 10 years of security, in fact, we know it's good for a whole lot longer. Call us today.
GRANITE'S
DOUBLE-SEALED INSULATING GLASS WINDOWS
Think Twice. Think Double-Sealed. Save up to 50% on through-glass heat loss and remember only Double-Sealed insulating glass warrants a 10-year guarantee against leakage — twice as long as the industry standard for the One-Seal Units. WHY SETTLE FOR ANYTHING LESS?

SEE US ALL THIS WEEK AT HILLSIDE SHOPPING CENTRE
9-22
GRANITE
INDUSTRIES LTD. serving all of Vancouver Island
VICTORIA 516 WILLIAM ST. CALL FOR FREE ESTIMATE 384-4148

Woodward's
Great Fall Sale of Food
Personal shopping only. We reserve the right to limit quantities.

Dozens of Great Buys ..NOW 'til SAT.
CUDAHY FULLY COOKED AND SMOKED
Boneless Hams
Cryovac Pieces ..... lb. 2.29
FROZEN B.C. GROWN
Roasting Chicken
Utility Grade ..... lb. 89¢
MAPLE LEAF DEVON BRAND
Sliced Side Bacon
16-oz. VacPak ..... each 1.39
WOODWARD'S Special Coffee
Blend—Whole Roast
1-lb. bag 2.49
Campbell's Tomato Soup
10-fl.-oz. tin
4 for 89¢
Tide Detergent
4.8-kg. pkt.
5.69
B.C. GROWN
Fresh Broccoli ..... lb. 49¢
B.C. GROWN GRADE CANADA No. 1
Fresh Corn on the Cob ..... doz. 99¢
DUTCH GROWN
Tulip Bulbs
Mixed Colours or Named Varieties ..... 20 bulbs per bag 2.89
EARLIEST FLOWERING
Forerunner Daffodils
18 bulbs per pkt.
2.39

Woodward's GREAT FALL SALE!

Our fabulous line-up of fall values is something to cheer about. Check our 16-page flyer for even more!

Sizes and colors available while quantities last.

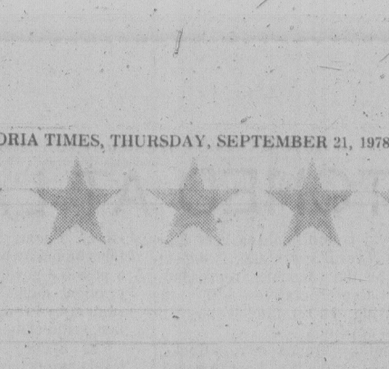

British 36" Duffle Coats
Hooded, toggle closing, 2 pockets. In camel, silver, blue or fawn. Size 6-16. SALE PRICE 86.99
Woodward's Ladies' Coats

Polo pyjamas crayon-bright
Crew neck style in polyester cotton. Sizes 2-6x. SALE PRICE 4.99
Woodward's Children's Wear

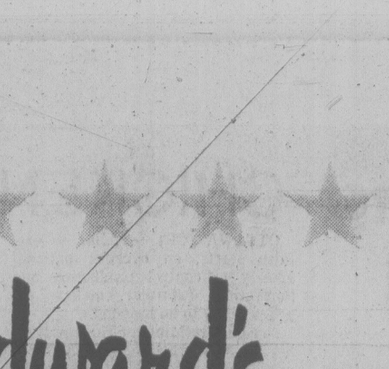

Men's Harris Tweed sport coats
100% wool in plains, neats, herringbones or checks. Sizes 38-44. SALE PRICE 99.00
Woodward's Men's Fashions

Quality yarns for all your projects
Our selection is vast and in a superior color range.
SALE PRICED from .83 to 3.44
Woodward's Craftland

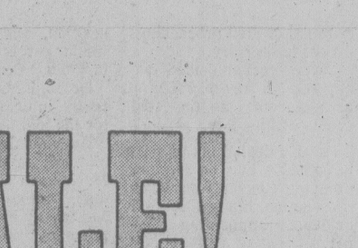

T.I. 25 Pocket-Portable Calculator
Many scientific functions plus 4-key memory, extended life battery. (Battery included.)
SALE PRICE 38.99
Woodward's Stationery

Popular Jac shirts
Rugged wool/acrylic/nylon blend in brown, blue, or green patterns. Sizes S,M,L,XL.
SALE PRICE 15.99
Woodward's Men's Fashions

Winning track suit
Two piece suits in cotton polyester. Red and navy with white trim. SALE PRICES:
Sizes 7-14 9.99 Sizes 4-6x 8.99
Woodward's Girls' Fashions

D'Algina dress Shoes Smart halter strap styles in black or antique tan. Patent in black or brown.
SALE PRICE 16.99
Woodward's Ladies' Shoes

Men's hiking boots
Vibram soles. Norwegian stitched welt, waxy suede uppers, padded insole and topline for comfort.
SALE PRICE 54.99
Woodward's Men's Shoes

Timex Watches
Our total inventory of Timex watches is specially reduced! Selection includes styles for men, ladies and children.
Woodward's Watches

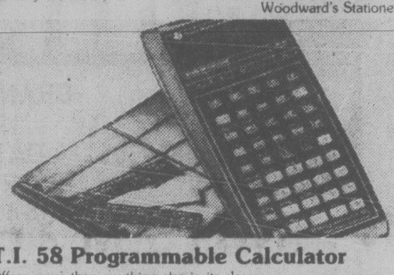

T.I. 58 Programmable Calculator
Offers more than anything else in its class. Gives 25 pre-written programs. (Battery included)
SALE PRICE 129.99
Woodward's Stationery

Stacking Chair
Sturdy attractive molded stacker with tubular frame in a choice of colors.
SALE PRICE ea. 19.99
Woodward's Stationery

Braun Hair Styler
Lightweight, compact. Has on/off switch, hi/lo heat switch, air jet nozzle. 350 watts.
SALE PRICE 12.88
Woodward's Cosmetics

Stop Smoking Kit
The practical method of stopping smoking. One-Step-at-a-time-kit.
SALE PRICE 9.88
Woodward's Stores (Drugs) Ltd.

Colgate Dental Cream
Stock up now so you'll always have some on hand. 150 ml. size.
SALE PRICE 1.29
Woodward's Stores (Drugs) Ltd.

Yucatan Drapes
Open weave design.
SALE PRICES:
180x213 cm (72x84) 65.44
240x213 cm (96x84) 84.44
360x213 cm (144x84) 128.44
Woodward's Draperies

Java sheets & comforter by Caldwell
Sheets: twin 8.44 double 9.99 queen 12.44 cases 5.99 pr.
Comforter: twin 36.99 double 40.99 queen 48.99
Woodward's Linens & Domestics

Mercury Trikes
10" — SALE PRICE 20.99
12" SALE PRICE 26.99
16" SALE PRICE 29.99
20" SALE PRICE 34.99
Woodward's Toys

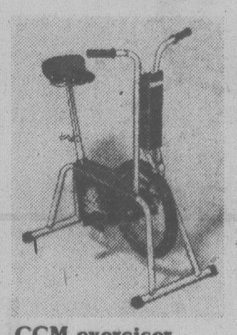

CCM exerciser
Sturdily constructed frame, speedometer, mileage meter, resistance control knob, adjustable seat.
SALE PRICE 109.99
Woodward's Sporting Goods

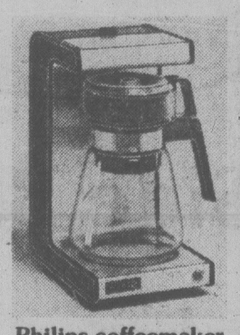

Philips coffeemaker
12-cup 'Dial-a-Brew', thermostatically controlled warmer element. Glass carafe, pkg. filters included.
SALE PRICE 49.99
Woodward's Housewares

Rival crock pot
Lift-out crockery liner convenient for cleaning or serving. Hi/lo settings. See thru glass lid. 3½ qt.
SALE PRICE 33.99
Woodward's Housewares

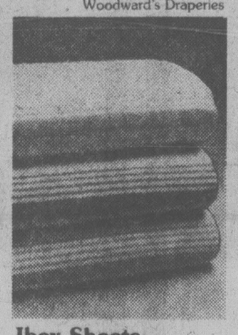

Ibex Sheets
Cozy flannelette with striped borders. SALE PRICES:
177x254 cm (70x100) 7.99
203x254 cm (80x100) 8.99
Woodward's Linens & Domestics

Exquisite silverplated stemware
Chose from water goblet, wine goblet, brandy or champagne.
SALE PRICE ea. 7.99
SALE PRICE Liqueur 6.99
Woodward's China & Giftware

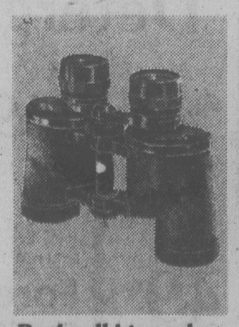

Bushnell binoculars
7 power lenses with carrying case and strap. SALE PRICES:
7x35 29.99
7x35 or 10x50 39.99
Woodward's Cameras

Interior flat latex
Woodward's Custom Color paint.
SALE PRICE gal. 11.99
Matching Semi-gloss
SALE PRICE gal. 13.99
Woodward's Hardware

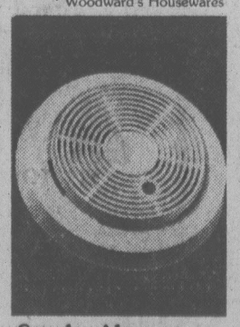

Smoke Alarm
"First Alert" detects smoke early. Ceiling or wall mount.
SALE PRICE 23.99
Fire Extinguisher
SALE PRICE 16.99
Woodward's Hardware

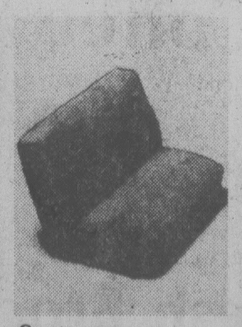

Seat covers
Tub washable orlon/acrylic in asst'd colors.
SALE PRICE 10.99
Truck or Van
SALE PRICE 12.99
Woodward's Automotive

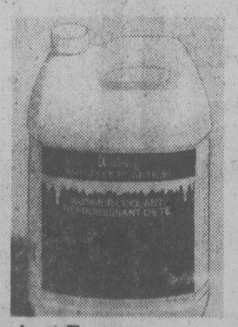

Anti-Freeze
All-season protection against freezing or overheating, rust and corrosion. Lubricates water pump.
SALE PRICE gal. 4.44
Woodward's Automotive

Weider weight set at savings
1 barbell bar, 2 dumbell b ars, 4-10 lb. 4-5 lb. 4-2½ lb. vinyl weights, collars and sleeves.
SALE PRICE 39.99
Woodward's Sportings Goods

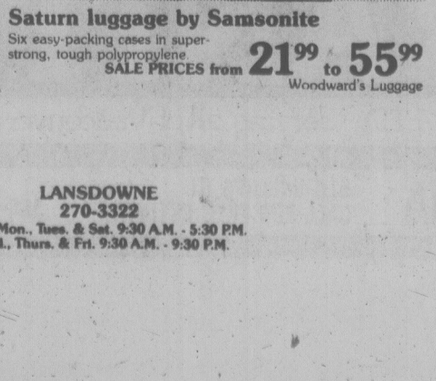

Saturn luggage by Samsonite
Six easy-packing cases in super-strong, tough polypropylene.
SALE PRICES from 21.99 to 55.99
Woodward's Luggage

VANCOUVER OAKRIDGE 684-5231 261-3311 | PARK ROYAL 922-6111 | SEVENOAKS 853-7711
Open Mon., Tues., Wed. & Sat. 9:30 A.M. - 5:30 P.M. Thurs. & Fri. 9:30 A.M. - 9:00 P.M.

NEW WESTMINSTER 521-9611 | VICTORIA 386-3322 | GUILDFORD 588-2111
Open Mon., Tues. & Sat. 9:30 A.M. - 5:30 P.M. Wed., Thurs. & Fri. 9:30 A.M. - 9:00 P.M.

LANSDOWNE 270-3322
Open Mon., Tues. & Sat. 9:30 A.M. - 5:30 P.M. Wed., Thurs. & Fri. 9:30 A.M. - 9:30 P.M.

ALL ITEMS SHOWN IN THIS ADVERTISEMENT ARE AVAILABLE WHILE QUANTITIES LAST AT ANY OF THE ABOVE WOODWARD LOCATIONS

Seasoned corn flakes coat chicken.

Chicken Goes Metric

Metric measuring is gradually being introduced to the kitchen. It is easy and simplifies food preparation and measurements. The best way to learn it is to use it.

Because the transition to metric measuring is inevitable, this chicken recipe lists all ingredients, dimensions and oven temperatures in metric units rather then the conventional measure. Teaspoons, tablespoons and cups are replaced by millilitres and pounds and ounces are replaced by grams.

Chicken is a food that rates high in protein. One way to make sure your family receives enough protein is by serving them foods high in protein several times a day.

Why not start your collection of metric recipes with the following one? Chicken Roma . . . chicken pieces coated with a seasoned corn flakes cereal crumb mixture before baking until crisp.

Try thinking metric when measuring the following ingredients.

CHICKEN ROMA

1 1.5 kg broiler-fryer chicken
1 L Corn Flakes, crushed to fine crumbs
5 ml salt
1 ml pepper
30 ml chopped parsley
2 ml crushed oregano
1 clove garlic, crushed
100 ml light cream or undiluted evaporated milk
fresh lemon wedges

Wash chicken pieces and dry thoroughly. Combine finely crushed Corn Flakes, salt, pepper, parsley, oregano and garlic.

Dip chicken pieces into cream or undiluted evaporated milk, then roll in seasoned Corn Flakes crumbs until evenly coated.

Place chicken pieces, skin side up in a single layer in a well-greased shallow pan; do not crowd pieces.

Bake in preheated oven at 180°C (350°F) about 1 hour or until drumstick is tender when pierced with a fork. No need to cover pan or turn chicken while cooking. Serve with fresh lemon if desired.

Makes 4-5 servings.

Grain Extras Health Aid

WINNIPEG (CP) — A milling industry expert says nutrient-enriched grain products could become the basis for the most effective health programs ever devised.

Peter M. Ranum of the Chicago-based Penwalt Corp. said in an interview Tuesday during the International Cereal and Bread Congress that fortification of grain products could be an important way of combating nutrient deficiencies.

"Cereal as a carrier for deficient nutrients can supply any nutrients at whatever level necessary to overcome a nutritional deficit," he said.

Ranum said the development of synthetic vitamins has brought the cost of fortifying 100 pounds of flour from 14 cents to two cents in only three years.

However, he said some countries are still opposed to synthetic additives in cereal products.

Even under a U. S. program for long-term, low-interest loans for grain purchases by developing nations, few are taking advantage of an offer by Washington to pay for the cost of improving nutrient levels, he said.

Ranum also urged that grain products be fortified to meet the specific needs or deficiencies of different areas.

"Most countries have used Canadian or U. S. standards in looking at enrichment, which is unfortunate, because each country needs to regulate its own program to be sure of meeting its own needs."

Correction

In the *60-Minute Gourmet* column in Wednesday's food pages, there was an ommission of two cups of chicken broth in the curried shrimp and chicken recipe.

FOOD & nutrition

LEMONS, NUTS MIXED IN TASTY SOUFFLE CAKE

1 pound shelled hazelnuts or filberts
2 lemons
2 1-4 cups granulated sugar (about)
10 large egg yolks
2 teaspoon pure vanilla extract
1 tablespoon butter
1-2 cup superfine sugar
12 large egg whites
2 cups heavy cream (optional)

Chop the nuts, in two batches, using the steel blade and stopping and restarting the processor every 3 or 4 seconds until they are finely ground. Reserve each half separately.

Remove the peel from the lemons with a zester or potato peeler and chop in the processor. When finely minced, add 2 cups granulated sugar and blend for 10 to 15 seconds. Reserve in a third bowl.

Place 5 egg yolks in the bowl with the steel blade. Run briefly to break up yolks, then add half the lemon-flavored sugar, half the nuts and 1 teaspoon vanilla extract. Mix thoroughly. Transfer to a mixing bowl.

Repeat this operation with the remaining yolks, sugar, nuts and vanilla.

Preheat oven to 300 degrees.

Select a 10-inch tube pan with a removable bottom. Lightly grease the bottom and sides with butter, then sprinkle on a thin coat of superfine sugar.

Beat the egg whites until they stand up in stiff peaks. Then, with a rubber spatula, gently fold them into the nut mixture. Pour at once into the tube pan and set in the center of the oven. Cook for 2 hours without opening the oven door. Test with a knife point or cake tester (it should come out dry). When done, remove from oven an let cool completely in the pan.

Squeeze juice from the two lemons and place in the bowl of the processor with the steel blade. Add 1-2 cup superfine sugar and mix briefly. Spoon over the cake. Let the cake set overnight before cutting and serving. If desired, whip heavy cream just before serving and mound it in the centre of the cake.

(8 to 10 servings)

Patrons Get Show

SARNIA, Ont. (CP) — A local beauty salon is also a miniature art gallery for local artists. Owner Evy Tate, an artist herself, said there are 32 paintings on the wall to help artists gain recognition through selling their work.

Party Platters
Cheese—Meats—Salads
ORDER EARLY!!
ADRIANS
Hillside Delicatessen
595-2022 9-19x

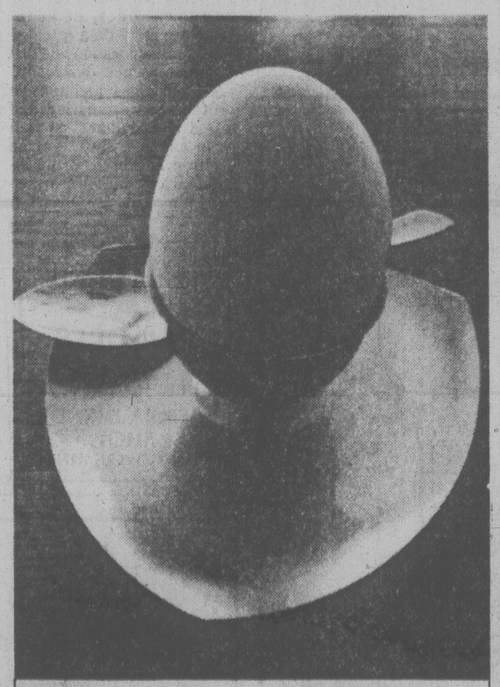

A boiled egg's never had it so good!

Stainless steel in an ultra-modern triangular design forms an unusual egg cup and tray in one piece.

One egg cup with spoon, $1.75. Set of 4 egg cups, 4 spoons, $6.95.

Quantities Limited

706 Yates 382-4241 BIRKS JEWELLERS Hillside Shopping Centre 595-1424

Exercise Your Fashion Creativity

We have all the looks that make it easy! Blazers, skirts, and blouses to layer, divide and separate! Everyone can be a fashion artist when color and texture mixing's this inviting — just layer on the pieces for your own masterpiece!

Separates from Miss Frith

1619 DOUGLAS STREET
383-7181

Parking behind the store off Fisgard Street
Mastercharge, Chargex or our friendly terms.

9-21x

FINAL 2 DAYS
(SALE ENDS SATURDAY, SEPT. 23)
25% OFF
REGENCY PLATE FLATWARE
BIRKS JEWELLERS
706 Yates St.
Hillside Shopping Centre
9-21x

Ladies Pride

AUTUMN 1978

For looking great when it really matters, choose clothes from the latest collection at K fashions.
We have an impressive range of beautiful styles, all cleverly designed and impeccably tailored in original fabrics.
Shown here is just one of the styles from the Autumn Collection:

Soft as snowflakes, with in-built warmth. Simplicity is the theme of this dress featuring tie neckline and softly flared skirt. In Sage, Pimento, Mink, Grey. Sizes 12-20.

K fashions
MONDAY THROUGH SAT.
Open 9:30 a.m. to 5:30 p.m.
FRIDAY NIGHT 'TIL 9:00 p.m.
NOOTKA COURT
808 DOUGLAS ST. 385-7100 385-4117
9-22

YOUR VERY OWN YOGURT

Nutrition Buyline

QUESTION:
How is Yogurt made and could I make it myself?

ANSWER:
Yogurt is prepared from skim milk or 2% milk. A bacterial culture is added to the pasteurized milk, which is incubated at a controlled temperature. You can make your own yogurt if you own a wide mouth vacuum bottle.

Heat 1 qt. of fluid milk, (skim milk if you are counting calories) until warm. It should feel comfortable on your wrist similar to testing milk for a baby's bottle. When it reaches the desired temperature stir in ¼ cup of PLAIN YOGURT which is made only from milk and culture. Check on the ingredient list to be sure you have the right yogurt. Stir gently together. Pour into a clean wide mouth thermos. Cover tightly, and leave overnight. Next morning, you will find creamy thick yogurt. Save some of this as the starter for your next batch of yogurt. It is delicious and nutritious.!

JOHN DAVID SHOES

HEALTHY FEET ARE PRICELESS

LADIES'

Savage White Duty Oxford

All Leather
Sizes 5½-10
AA, B, D
collectively

Reg. $34.95

PRICE SLASHED TO CLEAR!

19.99

WHY John David Shoes?

BECAUSE "HEALTHY FEET ARE PRICELESS"
HOURS 9-5:30 Mon.-Sat., Fri. to 9 p.m.

CHARGEX

636 YATES 383-2921

Leather Popular

NEW YORK (CP) — Gift items in small leather goods slanted to executive women are expected to sell well at Christmas, say producers. One company has expanded its product line, with 37 per cent of its volume done on Christmas goods.

window the man

CAN INSTALL
THERMO WINDOWS
STORM WINDOWS
2635 TURNER ST.
384-1423
2-7

M'room: Dieter's Delight

NEW YORK (AP) — Neither vegetable, fruit nor grain, mushrooms grow best in the dark and are one of the most popular foods in existence, although they possess little nourishment.

The nutritional value of the mushroom is dubious, but they are delicious and make an excellent diet dish. A pound of fresh mushrooms runs 100 calories or fewer and contains virtually no cholesterol.

Many ancient peoples believed mushrooms had special qualities because of their habit of popping up in the ground overnight. The Egyptians made it an offence to eat them, except in the pharaoh's court.

Cultivation of the mushroom began about 200 years ago in France, where they add them to omelettes, poach them in cream and flame them in cognac, among other things.

Cooks used to believe the mushroom had to be peeled before it was eaten. Actually, much of the flavor and most of what nutritional value there is lies in the skin. Another mistake is to throw the stem away. It is just as tasty as the cap.

Late-Night Snacks Okay If Dieter Watches Calories

Food for Thought

By Dr. Jean Mayer and Dr. Joanna Dwyer

Q. Unfortunately, I have gradually put on about 10 pounds, which I am currently trying to shed. My problem is that my husband and I have always enjoyed having a snack before going to bed. I really miss that since it's the one time we have to sit down for a quiet chat. Can you tell me how I can work snacks, other than something like celery sticks, into my diet?

A. There is absolutely no reason to give up a sociable late-evening snack, nor is it necessary for the snack to consist of only very low-calorie foods. In a diet plan calling for only 1,200 calories a day, an evening snack can be included nightly. It might be anything from a piece of fruit with a modest 75 calories to a far more generous 205-calorie half of a peanut butter sandwich with a half cup of skim milk. Just how generous the snack is depends, of course, on the rest of the day's menu.

Other excellent snack ideas that can fit easily into a 1,200-calorie menu include a half cup of yogurt with a sliced banana half (115 calories), a bran muffin (120 calories), ¾ cup of wheat flakes with a tablespoon of raisins and a half cup of skim milk (145 calories) or an ounce of cheese and a piece of fresh fruit (180 calories).

To have interesting evening snacks and still lose weight, it's essential that you do two things. First, you must have a daily menu plan so that you will know how many calories you have left for your evening snack. Second, you must be just as precise about the serving sizes included in that snack as you are during the rest of the day. A half of a peanut butter sandwich made with a tablespoon of peanut butter contains 160 calories. But if you have a heavy hand with the spreader, the same sandwich could easily contain 260 calories.

Q. Our 2-year-old son has just been found to have something called gluten-sensitive enteropathy and has been put on a very strict diet. Our physicin says he will be fine, but I'm not sure I understand what is entailed with this disease. Can you explain?

A. Gluten-sensitive enteropathy (GSE) sometimes is called celiac disease in children and nontropical sprue in adults. It involves problems of the lining of the small bowel and seems to appear most commonly in children between one and five years old and in adults in their 30s.

The classic symptom of the disease is a particular type of diarrhea producing fatty, foul-smelling, loose stools. In addition, changes in the lining of the small intestine result in a greatly impaired efficiency of absorption. If left untreated, a child fails to grow properly and develops a number of other nutrition-related problems.

The cause of the disease is not clearly understood. One theory suggests that is is the result of a lack of an enzyme necessary to the digestion of gluten, a protein found in most cereals. It is supposedly a buildup of these products in the gut that causes the problems. A second theory suggests that the symptoms result from an abnormal immune response to gluten.

While we don't yet know why it happens, it is perfectly clear that gluten, the protein found in large amounts in wheat, rye, oats and barley, is the offending factor. When these grains are completely eliminated from the diet, symptoms rapidly dissappear. Improved appetite, weight gain and normal bowel movements also return within weeks.

Admittedly, learning to follow this diet is difficult, and for the person doing the cooking, keeping the menus interesting, varied and nutritionally adequate presents a constant challenge. But strict dietary compliance is the one sure way to control the disease.

We Can and We Do

SELL FOR LESS

OUR LOW OVERHEAD ENABLES US TO SELL QUALITY MERCHANDISE AT TRUE SAVINGS

ECHO FURNITURE

704 VIEW ST. 384-2214
CORNER OF VIEW AND DOUGLAS

CHEST OF 4 DRAWERS Walnut Finish $49
WALNUT DRESSER AND MIRROR $69
1-DRAWER NITE TABLE SPECIAL $32
WALNUT BOOK SHELVES SPECIAL $39
GLASS DOOR CHINA CABINET $78
DOUBLE DRESSER WITH MIRROR $109
UNPAINTED ROUND TABLE and 4 CHAIRS $199
24x48" 7-DRAWER UNPAINTED DESK $79
HARDWOOD BUNK BEDS Complete with mattress. To Clear. $299
BUFFET AND HUTCH TOP. Walnut finish $178
WALNUT GLASS DOOR CURIO CABINET $288
BRASS HEADBOARD Queen Size $98

BEDROOM SUITE
Complete with Box Spring and Mattress
ONLY $352

DROP ARM COUCH SPECIAL $268

BLACK VINYL CHESTERFIELD SUITE $798

SINGLE BOX and MATTRESS $99
DOUBLE BOX and MATTRESS $129
QUEEN SET $199

LARGE SIZE UNPAINTED ROCKER $49

3-PCE SET COFFEE and END TABLES $39

7-PCE. COLONIAL DINING ROOM SUITE
Round Extension table with 4 chairs, buffet and hutch SALE $688

7-PCE BEDROOM GROUP
Consists of Triple dresser and mirror, bed, Armoire chest, nite table, queen box and mattress and frame.
$688

MIRROR Walnut framed, 30x48". $38
DELUXE WOODEN QUEEN SIZE HEADBOARD Reg. to $198.00 $68
2-PCE. FRENCH PROVINCIAL CHESTERFIELD $699
ROOM DIVIDERS WITH LAMP FROM $99
WALNUT FINISH CORNER CABINET $229
2-PCE. COLONIAL CHESTERFIELD Nylon Cover $598
CHINA WALL CABINET $149
DUNCAN PHYFE TABLE and 4 CHAIRS $449
5-PCE. OAK BEDROOM SUITE, To clear $977
COLONIAL HIDE-A-BED $279
DELUXE BERKLINE RECLINING CHAIR $149
MAPLE ROLL TOP DESK. Reg. $349.00 $299

7-PCE. LIVING ROOM GROUPING
Consists of 2-Pce. Chesterfield, coffee table, two lamp tables and two table lamps.
$488
9-22x

ECHO FURNITURE 384-2214

EASY TERMS AVAILABLE ON-THE-SPOT FINANCING

OPEN 9-5, 9-9 FRI.

FREE FOR THE ASKING

By HARRIET HART

The eight-page folder *New Facts About Bread* packs a lot of interesting information into a question and answer format.

The folder says, for example, that from a nutritional standpoint, there is no difference between fresh and stale bread. Provided the bread is well packaged, all nutrients are retained.

However, no baker keeps bread on retail shelves longer than it should be there. He delivers every day and usually picks up unsold bread. Returned bread is sometimes offered at reduced prices. If it remains unsold, even though it is still reasonably fresh, it is sold for animal feed.

You will also learn that in Canada buns and doughnuts are generally made from dough which contains more shortening and sugar than enriched white bread. In most cases enriched flour is used. Therefore the nutritional value of these products on an equal weight basis is not much different from that of enriched white bread, except that their calorie content is higher.

In addition to the above, you can read about other interesting facts such as bread enrichment.

To obtain a copy of *New Facts About Bread*, write to: Bakery Council of Canada, Box 61, Toronto-Dominion Centre, Toronto, Ontario M5K 1G5.

ENZYMES FOUND EATING MUSCLES

By BAYARD WEBSTER

NEW YORK (NYT) — Scientists at Rutgers University have isolated two enzymes that can cause the rapid breakdown of muscle tissue in degenerative diseases like muscular dystrophy. Their research is expected to provide a focal point in the scientific quest for more effective treatment of these diseases.

The enzymes, protein-like substances that initiate or speed up chemical reactions in the body, were isolated in the tiny cell particles called lysosomes, which are found in all human cells except bacteria and red blood cells. Lysosomes contain enzymes which break down any known biological substance.

In normal cells, lysosomes act as a kind of recycling centre. As parts of the cell wear out they are broken down by lysosomal enzymes into basic substances that can be used to make new cell parts. But in degenerative diseases such as muscular dystrophy it is thought that enzymes break down cell parts at a faster rate than normal, resulting in destruction of muscle tissue.

The research into the lysosome's role in degenerative disease has been spearheaded by Dr. John W. Bird, director of the New Jersey university's Bureau of Biological Research. Last year, with doctors from the University of Chicago and Cambridge University in England, he demonstrated for the first time that two of the lysosomal enzymes, of which there are more than 40, cause muscle degeneration like that seen in muscular dystrophy.

The enzymes and muscle proteins were purified and tested in test tubes, as well as in animals. By use of an electron microscope, the lysosomal enzymes were photographed in the process of digesting muscle tissue.

The findings are significant, Dr. Bird said, because they provide a focal point for future research. "For the first time we know which enzymes are degrading muscles," he said. The findings are applicable to any degenerative disease, he added, because the lysosome is the only source of enzymes that break down cell parts.

Scientists at Rutgers and elsewhere are now investigating various chemical substances that inhibit the action of lysosomal enzymes. Rutgers researchers have discovered that cells contain a natural inhibitor to one of the enzymes and are trying to learn the chemical makeup of the inhibitor in the hope of synthesizing it.

Scientists elsewhere are exploring the possibility that enzymes escape from the lysosome when the cell is subject to certain stresses, and are seeking an agent to stabilize the outer wall of the lysosome.

The fruits of such research could provide more effective treatment, but not a cure, for muscular dystrophy, which is an hereditary disease that takes several forms, Dr. Bird said.

Dr. Bird's research at Rutgers was funded by the National Institutes of Health and the Muscular Dystrophy Association.

Wickett Heads Militia

Col. William T. Wickett has been named new commander of the Victoria Militia District.

Wickett, 41, payroll supervisor of Vancouver Community College, replaces Col. Michael E. Heppell, 37, commander of the district since 1975.

Heppell, deputy chief of the Victoria fire department, will now serve as deputy commander of Militia Area Pacific.

Wickett previously commanded Vancouver's 15th Field Regimemt, Royal Canadian Artillery, and has just completed a tour as senior staff officer operations.

Bio-dex

Sept. 22/78 By Ken J. Michaels

Your computerized biorhythm

© BIODEX PRODUCTIONS 1978 Dist. by Toronto Sun Syndicate

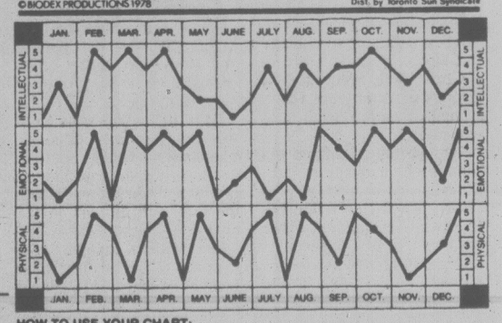

HOW TO USE YOUR CHART:
Locate your month of birth. The dots on each graph highlight your biorhythm readouts. Check the scales on the left or right for your Intellectual, Emotional and Physical factors, from 1 to 5. Add these three numbers to obtain your Bio-dex. The Bio-dex is computed on average population age based on official Government statistics.

BIO-DEX READOUT:

0-5 Negative Cycle- This is not the time to make an important decision involving work or money. Think about it over the weekend.

6-10 Neutral Cycle- Don't allow yourself to get into debt through an unnecessary purchase. Listen to your conscience.

11-15 Positive Cycle- You can easily forgive and forget problems of the past week. You'll avoid similar difficulties easily.

Will we ever be able to change our biorhythms? There's hope that one day a pill may do the trick. A Harvard Medical School researcher is working on the problems of "jet-lag" and how the body's internal clocks can be "reset" to different time zones. Once that pressing problem is overcome maybe we can hope for a pill to modify our longer term "ups and downs".

VIENNA DIRNDL

BLOUSES
new for fall . . .
VIENNA DIRNDL SHOP
1306 GOVERNMENT
9-17x

HOW TO BE CHEAP AND FAST. DIAL DIRECT (112).

By dialing direct (112) to most places, you can send your message for less. And it's faster too! Any time of the day.

And, sending it at off-peak times makes it that much cheaper.

So call up when rates are down. It's easy as 1-1-2.

SEND IT BY PHONE. AND YOU'LL HEAR IT ARRIVE.

B.C. TEL

MISS LINDA BRADY

Another Experienced Stylist at Hillside

Linda is a recent arrival from Scotland where she apprenticed for three years, and then as a Stylist, worked for another eight years in Salons in the Edinburgh area. We are indeed fortunate that Linda has chosed our Salon in which to offer her services. Take advantage of Linda's wide experience in all phases of hairdressing by phoning for your appointment.

MARGO BEAUTY STUDIO
Hillside Shopping Centre
595-2424
"A Business built on Customer Confidence and Goodwill"
9-22

STANDING FIREPLACE ENSEMBLE

38" wide, adjustable height 27" to 31" high. Tempered steel mesh on Teflon coated slide rods. Polished brass parts are solid brass protected by a clear permanent finish. Matching poker and brush included.

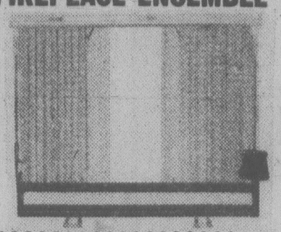

79.95

ENTER THE GROUP 5 FIRST ANNIVERSARY SUPER DRAW TO BE MADE SAT., SEPT. 30th

VICTORIA Fireplace SHOP LTD.

IN THE GROUP 5 SHOPPING MALL

9-22 BLANSHARD AND JOHNSON — 388-4880

craig claiborne

Coffee Used by Swedes For Basting Lamb Roast

Q. — I have been told that in some Central and South American countries there are numerous recipes — other than for beverages and desserts — that use coffee as an ingredient. Do you have any information about this and can you specify recipes?

A. — At least two examples of coffee's use in cooking — other than in beverages and desserts — come to mind. Neither is from Central or South America, however. In Sweden, lamb is sometimes roasted (after rubbing with dry mustard and salt and studding with garlic) and basted with stock until half cooked. It is then basted with a cup of coffee containing sugar. In the American South, red eye gravy, made with a splash of black coffee added to the skillet when a slice of country ham is cooked, is a standard.

Q. — Some sources state that parsley, for the best results, should not be chopped with a knife but rather snipped with kitchen scissors. Do you agree?

A. — It is said that the late great chef Alexandre Dumain, proprietor of the Cote d'Or Restaurant in Saulieu, recommended the use of scissors for cutting parsley as opposed to chopping it.

With all due reverence and respect for "Alexander the Great," as he was called, and not without reason, I find this snipping business a bit exaggerated and am not certain but what the preachment is apocryphal. In any event, chopping with a knife is faster and it would take a rare nose and palate, indeed, to tell the difference in how the parsley was chopped in sniffing or sampling the finished dish in which the herb is used.

Q. — What is fenugreek?

A. — It is a spice commonly used in Indian cooking, particularly in what are known as curries. The name derives from the Latin and means literally "Greek hay." Fenugreek seeds are yellow in color and somewhat bitter in flavor. Madhur Jaffrey, the actress, author and Indian food expert, recommends them in eggplant and potato dishes. One of the most interesting characteristics of fenugreek can be found in Tom Stobart's "Herbs. Spices and Flavorings," (McGraw Hill, 1970). There he states that "It has a reputation for preventing wind, a reputation it certainly does not share with other members of the pea-bean family." He adds that you can grow fenugreek in your own herb garden and that "it makes a five-star salad when dressed with oil and vinegar. The taste is refreshing, new and unusual."

Q. — What is vanilla sugar and where may I obtain it?

A. — Vanilla sugar, often used in the preparation of desserts that require a vanilla flavor, is made by packing a vanilla bean in granulated sugar. To the best of my knowledge, there is no such thing as a commercially prepared vanilla sugar on the market.

Many home cooks do not seem to realize that a vanilla bean can be used to advantage over and over again. If, for example, a whole bean is used to prepare a vanilla custard (English custard, vanilla cream and so on), the bean may be retrieved once the custard is prepared and rinsed off. It may then be stored in a container — a glass jar with a tight-fitting cover — and packed with sugar around it. Both the vanilla-flavoured sugar and the bean itself may then be used for future dessert making.

Readers are invited to send in questions about food and cooking techniques to Craig Claiborne,, Food Editor, The New York Times, 229 West 43rd Street, New York, N.Y. 10036. Unfortunately, unpublished questions cannot be answered individually.

WIFE BEATER

CAITANISETTA, Sicily (AP) — Calogero Bognanni, 48, was sentenced in court Monday to a year and 15 days imprisonment on charges of beating his wife because she refused to take birth control pills. The couple has three children.

1ST ANNIVERSARY SALE

NEW WURLITZER PIANOS from $1595

GOOD VALUES ON NEW and USED ORGANS

USED ORGANS, PRICED FROM $396

NEW ORGANS, PRICED FROM $895

ENTER THE GROUP 5 FIRST ANNIVERSARY SUPER DRAW TO BE MADE SAT., SEPT. 30th

ENROLL NOW IN OUR PIANO AND ORGAN CLASSES NOW — DAY OR EVENING

Scott PIANO AND ORGAN IN THE GROUP 5 MALL

BLANSHARD and JOHNSON 386-2434

9-22x

25% OFF SALE

ARABIA'S "RUSKA" FROM FINLAND OVEN, MICROWAVE AND DISHWASHER PROOF

OPEN STOCK

ENTER THE GROUP 5 FIRST ANNIVERSARY SUPER DRAW TO BE MADE SAT., SEPT. 30th

Wooden Spoon DESIGNS GROUP 5 MALL BLANSHARD AND JOHNSON 384-6611

9-22

dear abby

DEAR ABBY: My wife and I have been married for 10 years and have two children, 6 and 8.

My wife works outside the home, and I am in charge of the household duties. It has worked out very well for us, but our children's friends think we are a weird family and they tease our kids, and therein lies our problem.

We have explained to our kids that we are a normal family except that Mother works and Dad takes care of the house. They understand it, but their friends don't, and they keep ridiculing our kids mercilessly. We have even asked the parents to explain the situation to their children, but it seems that the parents themselves have a prejudice against us and consider us oddballs.

Any suggestions?

HOUSEHUSBAND

DEAR HOUSEHUSBAND: If others aren't able to understand your lifestyle, that's *their* problem. Don't worry about your children. They'll survive. In time, when they see how well your arrangement has worked out, they'll become impervious to the taunting. Never apologize for being "different."

DEAR ABBY: Ralph and I are both 23 and we've been happily married for 18 months.

My problem is my father-in-law. He's a golf nut, and he keeps inviting my husband to go on these fabulous golfing vacations with him. They are always held at fancy resorts, and Ralph (who is also a golf nut) finds these trips hard to pass up. I'm glad he and his father have such a good rapport, but I hate being left alone for long weekends every few months.

Please don't suggest that I go somewhere with a girlfriend, or do something with my mother-in-law, because I'd rather not.

Ralph and I are usually very open and frank with each other, but I can't bring myself to tell him how unhappy I am when he takes off on those golfing vacations. Am I being selfish?

GOLF WIDOW

DEAR WIDOW: No. After only 18 months of marriage, you're still honeymooners. Tell Ralph AND his father that their frequent golfing vacations are handicapping your marriage. And drive your point home now before those golfing vacations become a habit!

DEAR ABBY: I think your response to RED was 18th century. Red said every man she met made a pass at her, and she was sick of it. Then *you* put the blame on her, saying she must be sending out signals. And you topped it off with, "No man in is right mind would make a pass at a statue."

Abby, why should women have to go around acting like statues? You should have told Red not to feel guilty about being attractive — or even flirting a little.

So how about some helpful advice for a change, instead of trying to turn women into cold, unresponsive statues?

ANIMATED

DEAR ANIMATED: I am NOT trying to turn women into cold, unresponsive statues. But I certainly would not advise a woman to "flirt a little" unless she was ready, willing and able to deal with the men who rise to the bait.

It's more 18th century to tease a guy into making a pass, and then to act insulted when he does.

DEAR ABBY: Please don't start crusading for separate cheques. I'm a waiter, and I can tell you that when a group of people come in together during the rush hour and demand separate cheques, it's easy for one or two to walk out without paying. It happens often, and guess who gets stuck?

TONY

DEAR TONY: What you say makes sense. I surrender, dear.

CONFIDENTAL TO "SHOULD I?" No. Don't put him on the spot by asking him to tell you in so many words. When a boy stops calling a girl, he is silently telling her that it's all over. Accept it, and turn you attention elsewhere.

RENOVATING?

SEE US FOR FLOOR COVERINGS

Jubilee Bldg. Supplies

574 Culduthel Road

388-5412 9-21x

BEFORE YOU BUY ANY UPHOLSTERED FURNITURE — COMPARE GREGG'S QUALITY, PRICE AND SELECTION

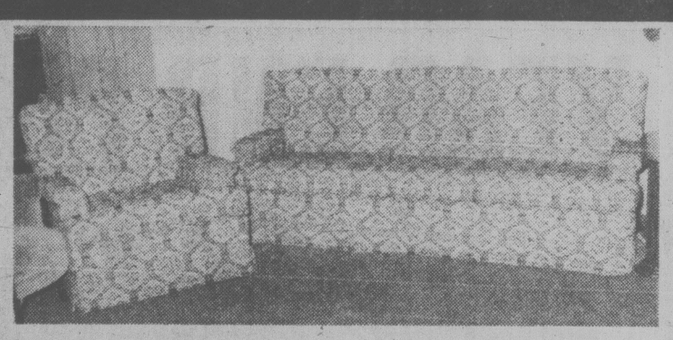

AT GREGG'S WE USE ONLY TOP QUALITY MATERIALS.

1⅛" Kiln dried spruce and maple frames, coil spring base, 6" latex rubber cushions, Dacron wrapped back cushions. Patters well tailored and carefully matched. 1000's of covers to choose from including such famous names as Sanderson, Citex, Woeller, Collins Aikman, LaFrance, and many, many more.

CHESTERFIELD SUITE IN REASONABLE SHAPE. IT STILL COSTS LESS TO RE-UPHOLSTER. OUR EXPERT STAFF WILL ADVISE YOU — FREE ESTIMATES

BONUS OFFER

ON BOX SPRING AND MATTRESS UNITS

WE WILL INCLUDE AN ANGLE IRON BED FRAME WITH RUG ROLLERS AT NO EXTRA COST (VALUE $34.00)

Gregg's latex foam rubber mattresses guaranteed for 12 years. Latex foam rubber automatically adjusts to variations in weight, giving even support the full length of the spine. They are comfortable, cool, hygienic and are made in a fire-retardant ticking.

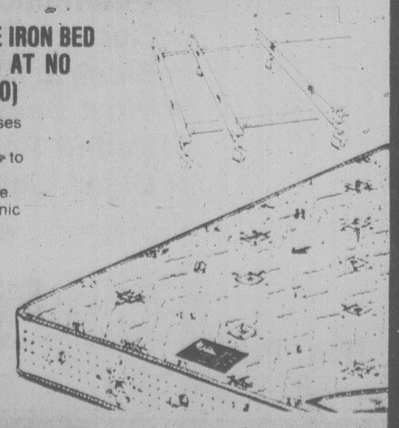

INVEST IN REST YOU WON'T BELIEVE THE DIFFERENCE

GREGG'S FURNITURE MANUFACTURERS (VICTORIA)

2300 DOUGLAS ST. 9-22 PHONE 388-7365

What A Mind Expanding Selection At The LAMP LIGHTER

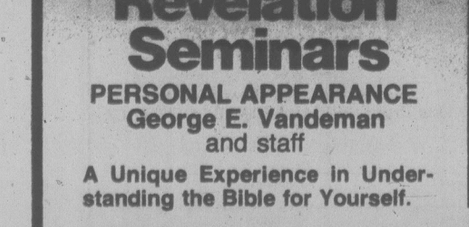

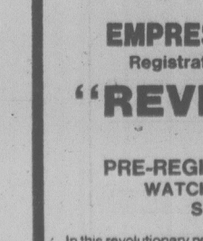

fantasia

THE LAMP OF A THOUSAND LIGHTS

In exquisite cascades of changing color thousands of glowing fibers come alive in an enchanting sequence of rainbow hues. For your home or office.

ENTER THE GROUP 5 FIRST ANNIVERSARY SUPER DRAW TO BE MADE SAT., SEPT. 30

THE LAMP LIGHTER

GROUP 5 MALL 9-22x JOHNSON AT BLANSHARD 388-6717

THE LAMP LIGHTER

BUTTONS 'N' BOWS

FALL SAVINGS

SALE CONTINUES . . .

POLYESTER CORDUROY
11 shades in pinwale, 3 shades in medium pinwale. Reg. 9.00 metre.
SALE, mtr. 7.20

"CANADIAN MIST"
Reg. $7.00 metre.
SALE, mtr. 5.60

SANTORA
100% Polyester knit. Drapes beautifully designed for the soft look. Reg. $7.50 metre.
SALE, mtr. 6.00

100% WOOL FLANNEL
Pinstripe. Reg. $16.50 metre. SALE, mtr. 13.20

STEEPLECHASE
100% Dacron Polyester. 17 shades. Reg. $10.00
SALE, mtr. 8.00

"HYDE PARK"
85% Polyester, 15% wool. Beautiful texture. Reg. $10.00 metre.
SALE 8.00

LAURA PRINTS
Reg. $3.50 metre. SALE, mtr. 2.80

OVER 150 BOLTS — 50% OFF
Including Doubleknits in fall shades, wool blends good for slacks, skirts, vests and jackets. Interlocks suitable for dresses or blouses. Striped sweater knits for T-shirts.

10% OFF Flannelettes, broadcloths, ginghams and calico prints.

CHARGEX VISA master charge

BUTTONS 'N' BOWS

2867 FOUL BAY ROAD (Just Below Lansdowne)

OPEN 9 - 5:30 DAILY

592-7924 9-22

it is written

Revelation Seminars

PERSONAL APPEARANCE George E. Vandeman and staff

A Unique Experience in Understanding the Bible for Yourself.

EMPRESS HOTEL — SEPTEMBER 30th

Registration at 8:30 a.m. Seminar 9:30 a.m.-5:30 p.m.

"REVELATION SEMINAR"

Vegetarian Dinner Included

PRE-REGISTRATION & INFORMATION: 721-3739

WATCH: "IT IS WRITTEN" with George Vandeman Sundays — CHEK-TV Channels 6 and 8

In this revolutionary program you will master a system of chain Bible marking that will enable you to turn with ease to Scripture texts and important subjects without memorization and without the use of notes aside from those written right in your Bible.

Tumors are Best Removed

your health

Dr. L. L. COLEMAN

A close friend of mine in his mid-30s was told that he has a mixed cell growth underneath his chin. I would appreciate hearing more about this — the cause, treatment, and seriousness of it. — Mrs. C.Q.

DEAR MRS. Q.:

Tumors can, of course, occur in every body tissue and in all organs. The salivary glands are not exempt. Tumors of the salivary glands occur very frequently. Fortunately almost all of them are not malignant (cancerous).

Of all the salivary tumors, the mixed tumor is probably the most common. The name originates from the fact that when the tumor is removed and studied under the microscope, a variety of tissues is present. There may be muscle, cartilage, and nerves in addition to the gland itself.

As you undoubtedly know, the cause of this or any other tumor, benign or malignant, is not known. The treatment depends on the size of the tumor and whether or not it invades adjacent tissue. The seriousness depends entirely on what the microscopic report indicates.

Almost always, surgical removal is the ideal approach to this problem. If surgery has been suggested, you should urge your friend to have it done. Too many people wait much longer than they should, and this delay can often convert a relatively simple operation into a complicated one.

I have been advised to have my hemmorrhoids operated upon. My problem is that in the past two years I have had six major operations for a variety of illnesses. I feel one more operation is just too much and seriously wonder whether it it worthwile living on the operating table as a means of survival. Do you know anything about removing hemorrhoids with a rubber band? I was told about it but can't find anyone who does it. — Mr. A.R.

DEAR MR. R.:

Six major operations are more than anyone deserves yet I do not see why you should suffer with hemorrhoids when there are so many different ways to control them.

The rubber band technique has produced a great deal of interest by specialists in the field of proctology. Not all patients are candidates for this particular procedure. The number of hemorrhoids, the location, the degree of severity, and the presence of fissures all determine who the ideal candidate would be for this simple technique.

I do know that there is an excellent hospital in your immediate vicinity where you can seek the advice of a specialist in proctology. He can direct your to the person who is doing this procedure if he himself is not using it.

I do hope that this is the very end of the unpleasant surgical events that have dominated your recent life.

★ ★ ★

SPEAKING OF YOUR HEALTH . . . The fun of using a skateboard is already bringing with it unnecessary accidents and injuries. Unless children accept the responsibility of safety, they really do not have the right to use skateboards.

Common ¢ents

By KATE MacQUEEN

At end-of-summer sales, remember that a child's sleeveless pullover top becomes a cold-weather sweater vest; a little girl's sun dress can be a wintertime apron. Picnic supply sales are a good time for room mothers to save money for future classroom parties.

★★★

Sale-priced film can be stored in your freezer until you want to snap pictures of the family at Thanksgiving time.

New Modes in SELBY

ARCH PRESERVER AND EASY-GOERS

The fashion shoes with built-in comfort

Always at King's

1453 DOUGLAS ST.

Johnston

Not your average egg! But just as delicate.

This one is by those famous makers of fine china, Limoges. And we moved it very carefully, with a whole household of delicate and cherished possessions. Johnston Terminals—above average furniture moving and storage. With special care and attention to packing and overseas shipping. If you value your possessions—the next time you move, remember our slogan — *WITH LOVING CARE*. Estimates upon request. Johnston Terminals Limited. Phone: 382-4281

Johnston Moving & Storage

member Allied Van Lines

WE THOUGHT YOU SHOULD KNOW

YEAR END PRICES

1978 PLYMOUTH VOLARE 4 DOOR SEDANS

YOU GET:

★ Proven Slant 6 Motor
★ Automatic ★ Power Steering
★ Custom Radio ★ Power Disc Brakes
★ Electric Defogger ★ Remote Control Mirror
★ Vinyl Seats ★ Deluxe Wheel Covers
★ Belted Radial Whitewall Tires
★ Cigar Lighter ★ Prismatic Mirror

AND MORE!

Reg. Price $6541

$5842 SALE PRICE

9-25

ENSIGN CHRYSLER PLYMOUTH

NEW AND USED CARS YATES AT COOK

NEW AND USED TRUCKS QUADRA at CALEDONIA

386-2411

Free gift for brides-to-be...

Victoria Press Bridal Shower Pack worth over $20

If you know a bride-to-be, or are planning your own wedding, complete and mail the coupon as soon as possible. Here's what the bride will receive:

- **Over 25 full-size top-brand household products.**
- **20 Booklets from nationally-known companies containing recipes and household hints.**
- **Two weeks' free delivery of The Daily Colonist or Victoria Times.**
- **Total value — over $20.00.**

If you are going to be married during the next few months, don't miss out on this wonderful wedding gift from Victoria Press Ltd. Simply complete the coupon and mail it to us. There's nothing to buy, and absolutely no obligation. By the way, if you have a friend or relative who is a bride-to-be, you may complete the attached coupon and mail it on her behalf. We'll take care of the rest.

All registrations must be received before the wedding, and the offer is limited to brides-to-be who will take up residence, after the wedding, within 25 miles of Victoria where home delivery of the paper is available.

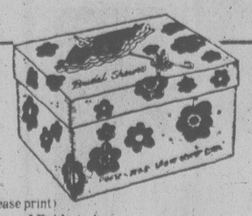

VICTORIA PRESS
BRIDAL SHOWER DEPT.,
P. O. BOX 300, VICTORIA, B.C.
V8W 2N4

Please register the following for the Victoria Press "BRIDAL SHOWER" GIFT PACK

(Please print)

Name of Bride-to-be _____ (First Name) (Surname)

Name of Bridegroom _____ (First Name) (Surname)

Present Address of Bride-to-be _____ (Apt. No. if any) (Street No.) (Street)

(Postal Code) (County) (City or Town) (Telephone: Home or Business)

Date of Wedding _____ (Day) (Month) (Year) Church _____

Name of Person Officiating (Minister, Priest, Rabbi, etc.) _____

Check if you are: Bride-to-be____ Mother____ Relative____ Friend ____

Your Name _____

Your Address _____ (Apt.) (Street No.) Street)

(Postal Code) (County) (City or Town) (Telephone)

Court Upholds Contempt Verdict

HACKENSACK, N.J. (AP) — The New Jersey Supreme Court upheld the criminal contempt conviction of The New York Times and its reporter Myron Farber today for withholding notes in a murder case.

The high court ordered Farber to report back to jail on Sept. 26.

Farber and The Times were expected to appeal today's ruling.

The court disagreed with Farber's argument that he is protected by the First Amendment to the U.S. constitution and New Jersey's shield law for reporters.

Farber was in jail for 27 days after he refused to give his notes to the judge presiding over the murder trial of Dr. Mario Jascalevich, who Farber dubbed Dr. X in a series of articles for The Times.

The Supreme Court ordered Farber released while it considered his claim that the First Amendment and the state's shield law protect him from divulging his sources or turning over his notes to a court.

Farber, meanwhile, was served Wednesday with yet another subpoena for the notes he took while investigating a series of patient deaths at Riverdell Hospital in Oradell in the mid-1960s.

The subpoena, which seeks his notes on any interviews conducted with three physicians at the hospital, was the third served on the reporter since the Jascalevich trial began in February.

Eugene Scheiman, Farber's lawyer, said the reporter would not surrender the files.

After The Times published Farber's articles, Jascalevich, the hospital's former chief surgeon, was charged with murder in connection with five deaths at the hospital. He was acquitted of two of the murders.

Farber completed his third day of testimony Wednesday as defence lawyer Raymond Brown worked to support his contention that the reporter conspired with former Bergen County prosecutor Joseph Woodcock and the New York City medical examiner, Dr. Michael Baden, to frame Jascalevich for the murders.

The defence says it needs access to Farber's notes to insure Jascalevich has all evidence that might benefit him.

Farber and The Times say surrendering reporter's notes, even for only a judge's inspection, would compromise the confidentiality of news sources and harm the reporter's ability to gather news.

Rewards For Boy's Killers

LONDON (AP) — British newspapers were offering £8,000 (about $16,000 U.S.) today as reward for information leading to the killers of a newspaper delivery boy who apparently found them burgling a farmhouse.

Carl Bridgwater, 13, was shot in the head at point-blank range with a shotgun Tuesday afternoon as he delivered a newspaper to Yew Tree Farm near Wolverhampton in the English midlands.

Police believe he came upon burglars pilfering antiques from the farmhouse and may even have recognized one of them. "It was a coldblooded killing and callous in the extreme," said detective chief Supt. Bob Stewart who is leading the investigation.

The killing has shocked many Britons and the boy's picture was carried this morning on the front page of every London newspaper except The Financial Times.

The Daily Mirror has offered £5,000 for information leading to the killing. The Daily Express offered £2,000 and The Sun £1,000.

Callaghan, Kaunda To Meet

LONDON (Reuter) — British Prime Minister James Callaghan will fly to Kano, Nigeria, Friday for talks with Zambian President Kenneth Kaunda, an aide said today.

The two leaders are expected to discuss the controversy over Rhodesian sanctions-busting by British oil companies and the Rhodesia and Namibia (South-West Africa) independence disputes.

Kaunda threatened earlier this week to take unspecified action against Britain over the oil sanctions issue, accusing the British government of cheating him.

Callaghan's spokesman, Tom NcCaffrey, said the prime minister had invited Kaunda to meet him in Kano this weekend for an informal talk on matters of mutual concern to Zambia and Britain.

Although there was no specific agenda for the meeting, Southern African issues and the deteriorating situation in Rhodesia likely will be topics.

Striking Teachers Jailed

Associated Press

A Superior Court judge sent 60 more Bridgeport, Conn., teachers to jail Wednesday—bringing to more than 240 the number of teachers jailed there for refusing to return to the classroom.

Judge James Henebry found the 60 in contempt of his back-to-work order. Nearly one-fifth of the city's 1,250 teachers have thus far been imprisoned at National Guard camps for continuing their strike.

The Bridgeport teachers want an 8.6-per-cent raise and have rejected an offer of seven per cent. Present salaries range from $9,450 to $20,180.

Elsewhere, teachers in Cleveland agreed to resume negotiations and school bus drivers in Dayton, Ohio, returned to work after a judge ordered classrooms opened.

Lawyers for the Cleveland school board and six unions agreed to resume negotiations after a judge refused for the second time to order the employees — on strike for two weeks — back to work.

The walkout by 10,000 teachers and non-academic employees has crippled Cleveland's school system which serves 100,000 students.

In Lakewood, a suburb of Cleveland, teachers set up picket lines for the first time at the city's 14 schools.

Another teachers' strike which began Wednesday at the Southern Maine Vocational-Technical Institute in South Portland forced the cancellation of classes for nearly 1,000 students.

Washington state teachers also returned to work in the University Place School District after ratifying a new contract, and striking Everett teachers returned to classrooms rather than face $100-a-day fines.

Ongoing strikes in Tacoma and Seattle kept some 86,600 students out of school.

COLONY
MOTOR INN
THE SIDE DOOR
IS OPEN AND
THE GIRLS ARE BACK

THANKSGIVING SALE
20% OFF
Picture Framing & Framed Prints
(25% off on three or more until Oct. 6th)
at
KARIBU GALLERY
565 Johnson 386-8231

Finnish scientists say:
Baldness can be halted.

LONDON — Two Finnish scientists say they have designed a scalp treatment that can halt baldness and even start new hair growing in many cases.

The scientists, who are putting the treatment on sale in the form of a solution, say that among volunteers who applied it to their scalp for 28 weeks, hair growth resumed in 60 per cent of the cases and hair loss decreased within four weeks.

The product called Bioscal, contains a synthetic detergent, which clears away dead hair and other dirt clogging the follicles — the tiny sacs in which hair grows.

Another ingredient, a compound, then sets in motion a process which allegedly results in the growth of new hair.

For further information contact BARBER SYRT at The Empress, Inc. Empress Hotel, 382-1925

9-21x

Water Fight Predicted

WASHINGTON (CP) — Water-supply problems could sour Canada-U.S. relations unless Canada acts soon to explain its position, a Canadian embassy official has warned.

Writing in International Perspectives, the bi-monthly publication of the external affairs department, Robert McGavin predicts that water shortages "could soon occupy centre stage among U.S. domestic problems."

"If Canada does not examine and satisfactorily explain its water-resource situation and adequately state its position concerning this resource, water-supply problems could have a bad effect on Canadian relations with the United States."

The situation, he suggests, could be similar to that created by the oil embargo, when fuel-short Americans assumed that Canada could come to their rescue and reacted with irritation as Canada instead reduced oil and gas exports to the United States.

McGavin, an officer of the trade commissioner service seconded to the embassy as press chief, advocates "broadly-based, comprehensive public affairs initiatives" to explain to Americans now that Canada's water resources are limited in practice.

Only three of the 18 federal water regions on the U.S. mainland, he says, are expected to be able to live comfortably with their water supplies by the year 2000.

Canada, meanwhile, has rivers that discharge nine per cent of the world's renewable water supply and has only one per cent of the world's population.

Such statistics would certainly attract the attention of U.S. cities, businesses and farmers who in future have to curtail expansion because of water problems.

But, McGavin says, Canada cannot in practice afford to solve U.S. water problems.

Hold it!
WAS FRIDAY NIGHT YOUR LUCKY NIGHT?
Check your number against this week's winners.

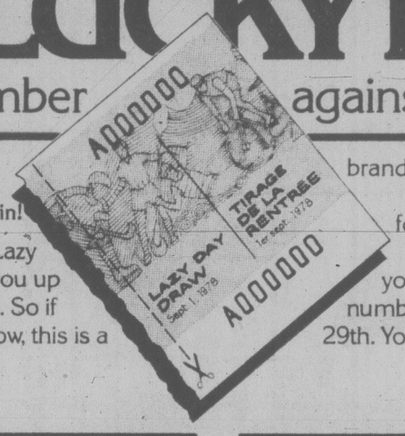

THE $100,000 FRIDAY DRAWS. Loto Canada's new way to win!

The Lazy Day Draw is over, but the Lazy Day portion of your ticket can still win you up to $100,000 in the special Friday Draws. So if you haven't got a Loto Canada ticket now, this is a brand new reason to get one.

The Lazy Day number makes you eligible for all four special Friday Draws.

So hold on to the Lazy Day portion of your ticket, and check it against the winning numbers list every week, right up to September 29th. You could be an instant winner of $100,000.

SEPTEMBER 8	SEPTEMBER 15	SEPTEMBER 22	SEPTEMBER 29
L582556.....$100,000	H638881.....$100,000	Get your Super Surprise Package today. You may have won $5000 or $500 in the Lazy Day Draw Sept. 1st. And don't forget the Main Draw October 6th.	
L-82556.....$1,000	H-38881.....$1,000		
L--2556.....$200	H--8881.....$200		
L---556.....$100	H---881.....$100		
L----56.....$25	H----81.....$25		

Winning ticket numbers from the Lazy Day portion for the Special 'Friday' Draws will be randomly selected from the Super Surprise Packages available for purchase at anytime up to the main draw on October 6th. In the event of discrepancy between the above list and the official computer print-out of prize winning numbers the latter shall prevail.

NOW 7 WAYS TO WIN WITH 1 LOTO CANADA PACKAGE.

Loto Canada
The National Lottery

SHOP-EASY FOODS

5 STORES TO SERVE YOU
● SHELBOURNE PLAZA ●
● COLWOOD PLAZA ●
● CADBORO BAY VILLAGE ●
● 230 COOK ST. ● ● 2187 OAK BAY AVE. ●

PRICES EFFECTIVE THURS., SEPT. 21st TO SAT., SEPT. 23rd We reserve the right to limit quantities

CHUCK BLADE ROAST — Bone in — Gov't Insp. Canada Gr. "A" Beef lb. 97¢
CHUCK CROSS RIB ROAST — Bone in — Gov't Insp. Canada Gr. "A" Beef lb. 1.49
QUICK OATS — Quaker 2.5 Kg. Pkg. 1.59
GROUND COFFEE — Blue Ribbon 1-lb. pkg. 3.29
McINTOSH APPLES — Okanagan Handipak lb. 39¢ — Approx. 18-lb. case 6.79
TOKAY GRAPES — California Canada No. 1, lb. 59¢
PEANUT BUTTER — Better Buy 48-oz. tin 2.59
FRUIT COCKTAIL — Libby's Fancy 14-fl.-oz. tin. 2 tins 99¢
TOMATOES — Hunt's Whole, Stewed, Crushed, 14-fl.-oz. tin. 2 tins 89¢
FROZEN PEAS — Polar Fancy 2-lb. pkg. 75¢
TOMATO SOUP — Seven Farms 10-fl.-oz. tin 4 tins 89¢
TOMATO KETCHUP — Heinz 11-fl.-oz. bottle 59¢

230 COOK ST.
COLWOOD PLAZA
OPEN SUNDAY 10 A.M. to 5 P.M.
9-22x

FAMILY CIRCLE

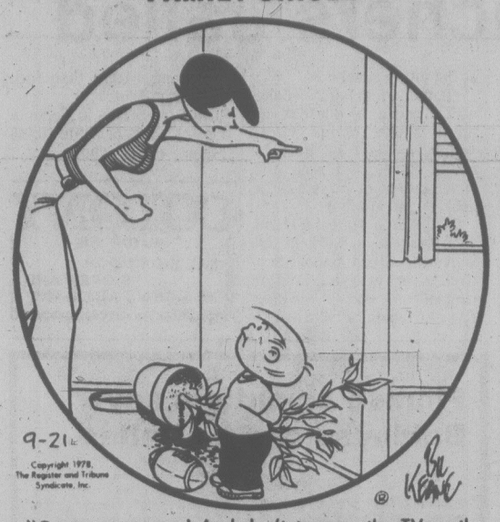

"Go to your room! And don't turn on the TV or the stereo, don't play with your road racers or the pinball machine . . . on second thought, go to MY room!"

DENNIS THE MENACE

WINNIE THE POOH

SUPERHEROES

HAGAR

PEANUTS

MISS PEACH

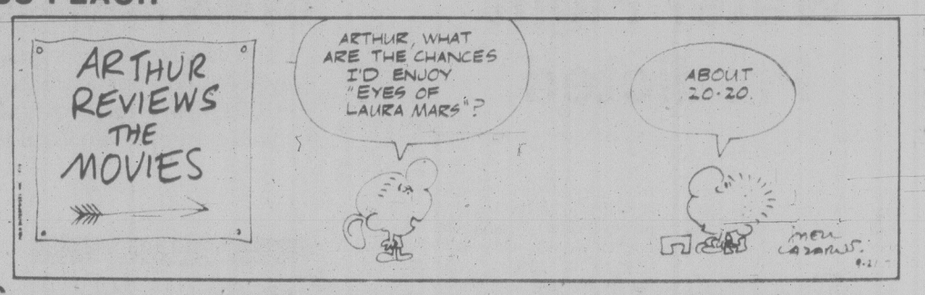

B.C.

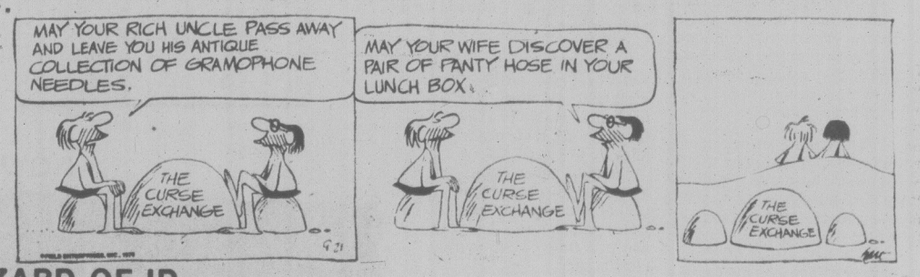

WIZARD OF ID

APARTMENT 3-G

NANCY

MARK TRAIL

The Bridge Expert

By FRED KARPIN

When today's deal was played many years ago, our South declarer came up with a fine example of "card reading". The hand arose in a rubber-bridge game.

Both sides vulnerable.
East deals.

NORTH
♠ A J 10 9
♡ 10 5 3
◇ 10 5
♣ 7 5 4 2

WEST
♠ 5 4 2
♡ 6 2
◇ Q 9 8
♣ K 10 9 8 3

EAST
♠ K
♡ A K Q J 9 8 4
◇ 7 3
♣ A Q J

SOUTH
♠ Q 8 7 6 3
♡ 7
◇ A K J 6 4 2
♣ 6

The bidding:

East	South	West	North
2 ♡	3 ◇	Pass	Pass
4 ♡	4 ♠	Pass	Pass
5 ♡	Pass	Pass	5 ♠
Pass	Pass	Dble.	Pass
Pass	Pass		

Opening lead: Six of ♡.

East won the opening lead with his heart ace, after which he cashed the ace of clubs. Upon receiving the encouraging ten from his partner, East continued with the club queen, which South ruffed.

A trump was then led and when West followed suit with the deuce, declarer paused for a few seconds. Finally he put up dummy's ace — and caught East's singleton king. Next came the ace and king of diamonds, after which a third diamond was ruffed in dummy, West's queen falling. The jack and ten of trumps then picked up West's remaining trumps; and the contract was now there for the taking.

Taken out of context, the proper way of playing the trump suit would be to finesse against West's hoped-for king, since the chance of catching East with the singleton king was remote. Why did declarer choose to spurn the finesse?

As declarer expressed it, the answer was found in the interpretation of the East-West bidding and play. First, based on the bidding, West was known to have a poor hand, for he had passed at his first three opportunities to bid. Secondly, assuming that the defenders' play was honest, West had the club king based on his "come on" play of the ten when East had led the ace of clubs at trick two.

And, thirdly, declarer reasoned that if West had possessed both the king of clubs and the king of spades, he would have taken some action over South's four-spade bid, instead of passing. Hence declarer concluded that West just couldn't have the spade king. Thus declarer's sole hope of avoiding the loss of a trump trick became the outside possibility that East had been dealt the singleton king.

WORDY GURDY

BY TRICKY RICKY

Every answer is a rhyming pair of words (like FAT CAT and DOUBLE TROUBLE), and they will fit in the letter squares. The number after the definition tells you how many syllables in each word. To win $10, send your original rhymes with your definitions to this newspaper. All entries become the property of UFS, Inc.

1. Playful sister (1)
2. Heeeeere's Johnny, the clergyman (2)
3. Slightly Godlike (2)
4. Council of Jewish leaders (3)
5. Ominous clergyman (3)
6. Most calculating Zen follower (2)
7. Minister's facial characteristics (2)

Thanks and $10 to Terry Abrahams of Tampa, FL for #4. Send *your* entry to this newspaper.

© United Feature Syndicate, 1978

ANSWERS: 1. PARSON CARSON 2. VANITY SANITY 3. BARMATH CABINET 4. SINISTER MINISTER 5. SUBMARINE SUBMARINE 6. PRIMACHUS PRIMATES 7. PRIMACHUS PRIMATES

9-21

LITTLE PEOPLE'S PUZZLE

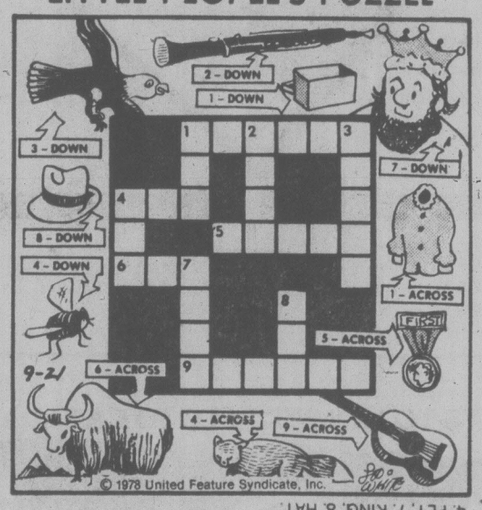

ANSWERS: ACROSS — 1. BLOUSE. 4. FOX. 5. MEDAL. 6. YAK. 9. GUITAR. DOWN — 1. BOX. 2. OBOE. 3. EAGLE. 4. FLY. 7. KING. 8. HAT.

CRYPTIC CROSSWORD

ANSWERS TO WEDNESDAY'S PUZZLE

ACROSS
1 Orion
4 Buckled
8 Calling
9 Mimes
10 Upon
11 Unbutton
13 Hour
14 Deed
16 All sorts
17 Hair
20 Inert
21 Ailment
22 Ecstasy
23 Sated

DOWN
1 Once upon a time
2 Igloo
3 Naif
4 Begone
5 Commuter
6 Limited
7 Disintegrated
12 Cup of tea
13 Holders
15 Steady
18 Agent
19 Ales

CLUES
ACROSS
7 Consecrate, not in a strange way (6)
8 Think in depth (6)
10 Being brighter, is less confused (7)
11 Rob an eccentric nobleman (5)
12 It may have fishy associations but sounds genuine enough (4)
13 A team apart (5)
17 It cuts part of a propeller (5)
18 Fruit centre (4)
22 Jobs for actors to learn (5)
23 Remarkably good reason for eating standing up (7)
24 A four-foot cycle (6)
25 A golfer won't take it lying down (6)

DOWN
1 A dance for soldiers (7)
2 We linger outside, nevertheless (7)
3 Sleep soundly? (5)
4 Care to put in an offer for acetylene fuel (7)
5 A bit cautious — like the daily help? (5)
6 Change me inside and out (5)
9 I'd put in now for a position in society (9)
14 Greek hero, oddly sly in habits! (7)
15 They're crackers! (7)
16 Struggling weed in a bed refreshed overnight? (7)
19 Philosopher who gets on with soldiers (5)
20 About an enterprise, partly (5)
21 A new taste put into words (5)

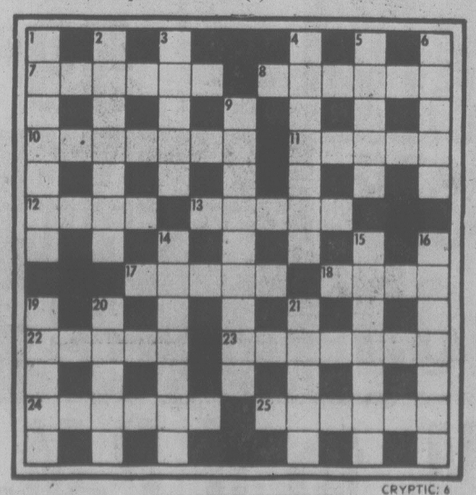

CRYPTIC: 6

SOLUTIONS FRIDAY

YOUR HOROSCOPE

Astrological Forecast for Friday, September 22
By SYDNEY OMARR

ARIES (March 21 - April 19): Accent humor, adaptability — keep diet resolutions. You'll be on the go — and tempted to break every sane rule of nutrition. Know it and take care of yourself. Short journey, significant telephone call could top agenda.

TAURUS (April 20-May 20): Accent on specifics connected with money. Leave nothing to chance. Valuables, personal possessions are spotlighted. Aquarius, Scorpio, Leo individuals figure in scenario. You will do very well—if you don't trip yourself with carelessness and a subconscious desire to "lose."

GEMINI (May 21 - June 20): You shine—natural talents surface. Popularity surges upward — members of opposite sex pay you meaningful compliments. You're at right place at right time. Take initiative; make changes, express views, imprint style. Be independent in thought, action.

CANCER (June 21 - July 22): Go slow, gather data, realize that you are on brink of discovery — and of being "discovered." Taurus, Libra, Scorpio persons figure prominently. Major domestic adjustment grabs spotlight. Money and emotions could clash. Be diplomatic without abandoning principles.

LEO (July 23-Aug. 22): Check associate who "has a dream." Know difference between a dream and a scheme. Pisces, Virgo figure prominently—and so does the number 7. Define terms, perfect techniques, steer clear of self-deception. Accent on romance, hopes and wishes.

VIRGO (Aug. 23-Sept. 22): Emphasis on superiors, goals, ambitions, being rewarded for efforts. Relationship intensifies—you learn where you stand and what to do about it. Capricorn, Cancer and Libra persons figure prominently. You get "promoted."

LIBRA (Sept. 23-Oct. 22): Highlight ideas, and finish with those who take with no thought of giving anything in return. Aries is in picture — and so is the number 9. Be ready for quick movement, trips, relatives who cry the blues, associates who do plenty of talking—and little else.

SCORPIO (Oct. 23-Nov. 21): Emphasis on resolutions, determination to improve diet, recreation and work routines. Leo, Aquarius figure prominently. You might be involved in a "mystery." Something that was missing is located — you're instrumental in finding it through unorthodox or occult procedure.

SAGITTARIUS (Nov. 22-Dec. 21): Emphasis on legal affairs, public relations, cooperative efforts. Permit spotlight to shine on partner or mate. Play waiting game as you gather material. You do best by letting others show their hands, reveal their plans. Hold tight to your own secrets.

CAPRICORN (Dec. 22-Jan. 19): Probe, examine, ask, give full play to intellectual curiosity. You'll get some interesting—and—useful—answers. Gemini, Virgo, Sagittarius persons figure in scenario. One who depends upon you returns the favor.

AQUARIUS (Jan. 20-Feb. 18): Good lunar aspect coincides with creativity, affair of heart. Give of yourself and you'll receive much in return. Young persons respond to you—vitality is much in evidence. Leo figure in significant way.

PISCES (Feb. 19-March 20): Utilize marvelous ability to perceive, analyze. Stick to factual data—get appaisal regarding property. Gemini, Virgo figure prominently. You will finish a major cycle — it's time to cut restricting ties.

IF SEPTEMBER 22 IS YOUR BIRTHDAY you are determined, creative, somewhat rebellious—you were "on your own" early. You might have been separated from one or both parents while relatively young. Scorpio, Leo persons play important roles in your life. You travel and have a more active social time in October. You will soon have more responsibility — you could be happier and more affluent as result.

FUN WITH FIGURES

By J. A. H. HUNTER

There's a doting mother for you — or a father!

Each letter stands for a different digit. So what is the value of that truly odd BERET?

NO
BEES
IN
SON'S

BERET

(Answer tomorrow)

Yesterday's answer: Regular prices $2.96 and $3.96.

500 GUNS UNCOVERED AT AIRPORT

LONDON (Reuter) — A consignment of 500 machine-guns bound for Mogadishu, Somalia, has been found at London's Heathrow airport in cases marked as agricultural machinery, customs officials said.

The guns, in 100 wooden crates, were under armed guard today at an airport warehouse while customs officers were investigating.

The discovery was made by handlers at the Trans World Airlines cargo shed when one of the cases split open. They called customs men who also found 18 metal drums, listed as containing oil, which held hundreds of ammunition belts but no ammunition.

U.K. Reports Cambodia Killings

LONDON (Reuter) — Many hundreds of thousands of people have perished in Cambodia directly or indirectly as a result of the policies of the Communist regime which came to power in 1975, says a British government report released Wednesday.

The report cited "reputable observers" for this estimate.

It spoke of wide-scale executions, forcible evacuation of cities, and complete suppression of the Buddhist religion.

The Cambodian government, in a note to the United Nations last April, said it had taken action only against a "handful of traitors." It criticized Britain for demanding action on alleged human rights violations in Cambodia.

But the British government report, released by the foreign office, makes the following allegations:

1. Since April, 1975, thousands of refugees have fled Cambodia, following a radical upheaval which involved the "forcible evacuation of the cities, wide-scale executions, and the destruction of much of the traditional Kampuchean (Cambodian) way of life."

2. There was widespread execution of military officers of the former regime after the Communist government came into power. "It is clear from many accounts from different sources that the execution of officers of the former Khmer Republic's army was not an act of revenge conducted in the heat of victory but a calculated act of policy," the report said.

3. Most senior officials "disappeared" at this time and have not been seen again.

4. Father Francois Ponchaud, the noted French authority on Cambodia, prepared a report drawing on the evidence of 40 Cambodian refugees from eight Cambodian provinces, all of whom left their country in 1977. This provides evidence the executions were continuing on a considerable scale in 1977, the British report said.

5. No refugee and no official Cambodian statement had ever referred to a trial. There were no courts, no defence and no appeals. Refugees had frequently reported that laziness or the mere expression of a complaint about the conditions of life had been sufficient grounds for execution.

6. It had been estimated that at least 85 per cent of the population of Cambodia used to practice Buddhism, which was the state religion. In the past three years, however, Buddhism has been completely suppressed, said the report.

7. Families had been divided and it had been general policy to separate men from women. "Extra-marital relations and even flirtations between the young are heavily punished," the report alleged.

The population of Cambodia in March, 1976, was about eight million.

GAME PUT OFF

BAGUIO CITY, Philippines (AP) — Champion Anatoly Karpov postponed the 25th game of the world chess championship today against challenger Viktor Korchnoi. The game now will be played Saturday.

The postponement came after Karpov and Korchnoi had played on seven of the last nine days.

Korchnoi used his third postponement to delay the 18th game on Aug. 31. Now he and Karpov are entitled to one postponement each during the next eight games.

Britons Want Out Of Ulster

LONDON (Reuter) — A majority of Britons want the government to withdraw troops from Northern Ireland, according to an opinion poll published today.

A growing number of public figures and organizations are now calling for troop withdrawal as the only solution to the 10-year sectarian and guerrilla struggle.

The latest demand came at the weekend from John Pardoe, deputy leader of the small Liberal Party. And last month, the mass circulation Daily Mirror urged the government to set a date when the 14,000 troops will be pulled out.

Details of the opinion poll, commissioned by the Irish Republic Radio Network, were published in The Times today. It said 55 per cent of those interviewed favored either an immediate or a phased withdrawal of troops over five years.

Independence Supported

LONDON (Reuter) — The five Western powers dealing with the Namibia (South West Africa) independence dispute intend to go to the Security Council shortly to recommend acceptance of Secretary-General Kurt Waldheim's report on proposed independence for the territory.

A Foreign Office spokesman said Wednesday the five powers — United States, Britain, France, West Germany and Canada — will affirm that Waldheim's report was in line with the proposals that the five countries had put for Namibian independence earlier this year.

The spokesman made the statement when asked to comment on South Africa's unilateral decision to call an election in disputed Namibia.

Waldheim's report envisaged a UN transitional force being dispatched to the territory to ensure peace and supervise one-man-one-vote elections leading to independence.

In calling elections, South Africa rejected Waldheim's report and accused the Western powers of backing down on earlier agreements for elections before the end of the year.

PETER POLLEN FORD
YATES AT COOK
384-1144

We've hatched a whole new flock of

'79 FORDS

See Them September 29

D.L. 745A

PETER POLLEN FORD
YATES AT COOK
384-1144

Zellers Fall Indoor planter sale

THURS., FRI., SAT., SEPT. 21, 22, 23

We Reserve The Right To Limit Quantities.

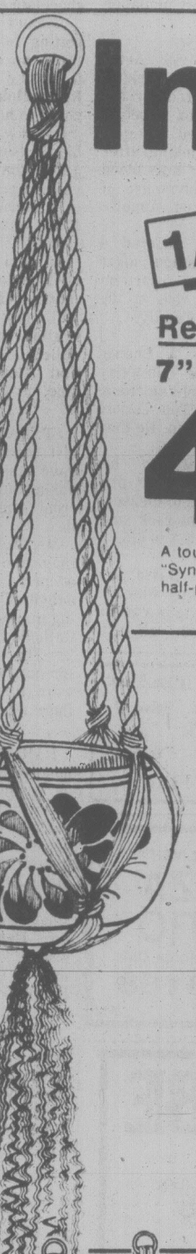

1/2 Price
Reg. 9.99
7" Mexican Planter
4.97 ea.
A touch of Mexico ! Ceramic planter in 48" "Syntex" braided macrame ropenest ... now half-price !

1/2 Price
Reg. 8.99
3.97 ea.
5½" Double Planter
Two Mexican ceramic pots in double 36" twisted silk lustre ropenest.

1/2 Price
Reg. 5.99
2.97 ea.
5½" Hanging Planter
Mexican ceramic pot in 36" long twisted silk lustre ropenest in multi-colours.

1/2 Price
Reg. 6.99
3.47 ea.
6" Hanging Planter
Mexican pot in 32" twisted silk lustre ropenest in assorted colours.

1/2 Price
Reg. 17.99
8.97 ea.
10" Hanging Planters
Handcrafted Mexican white ceramic pots with hand-painted floral and stripe designs suspended in ropenests.

Ropenests At Big Savings
Reg. 5.49
2.77 ea.
Reg. 2.69
1.47 ea.
Reg. $1
.67 ea.

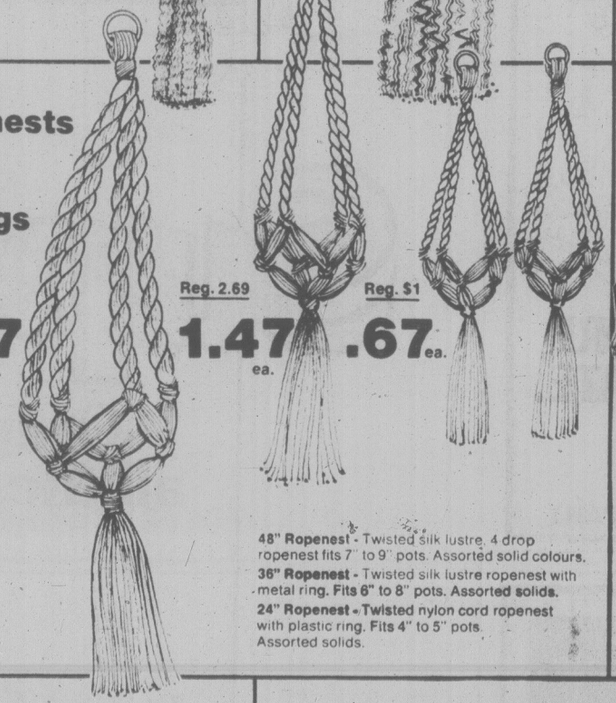

48" Ropenest - Twisted silk lustre, 4 drop ropenest fits 7" to 9" pots. Assorted solid colours.
36" Ropenest - Twisted silk lustre ropenest with metal ring. Fits 6" to 8" pots. Assorted solids.
24" Ropenest - Twisted nylon cord ropenest with plastic ring. Fits 4" to 5" pots. Assorted solids.

Hanging Ceramics
4½" Planter Reg. 3.49
2.47
6½" Planter Reg. 4.49
3.27
Glazed ceramic planters in chocolate brown with plain or coloured rims. Assorted ropenests.
Ceramic Planters
Glazed chocolate brown with plain or coloured rims.
4½" Pot 1.47 ea.
6½" Pot 1.97 ea.

"Flair" Plastic Planters at Savings !
15 cm .77 ea.
19 cm .97 ea.
22 cm 1.47 ea.
Beautiful plastic planters in your choice of popular colours.

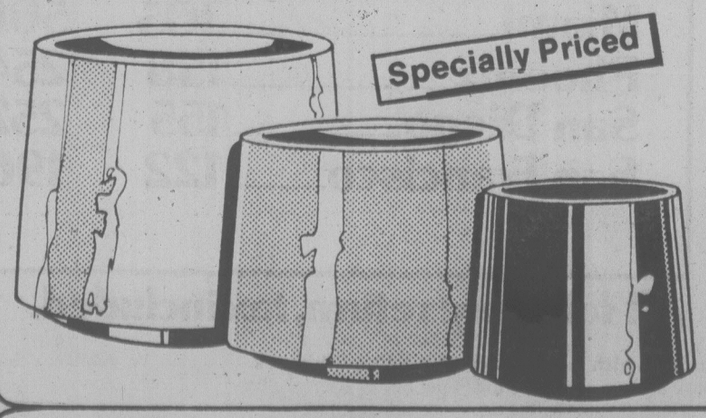

Mexican Planters Priced 'Way Below Usual' !
5" Dia. Reg. 2.49 1.27 ea.
6" Dia. Reg. 4.49 2.27 ea.
6½" Dia. Reg. 6.99 3.47 ea.
7½" Dia. Reg. 9.99 4.97 ea.
Striking Mexican handcrafted ceramic cylindrical planters in white with floral or stripe designs.

Zellers
The "GET-IT-NOW" Card
Master Charge and Chargex also accepted

HILLSIDE SHOPPING CENTRE
OPEN MON.-FRI. 9:30-9:30, SAT. 9:30—6:00
Zellers has Low Prices...No Mistake About It.

people

Castro Dines in Canada

GANDER, Nfld. — Cuban leader **Fidel Castro** made a brief stopover at the international airport here Wednesday en route to Havana from Moscow where he met top Soviet officials.

Castro was on the ground here for almost two hours while his Soviet aircraft was refuelled and enjoyed a steak dinner with airport manager **Dick James**.

HOLLYWOOD — Actor **Carroll O'Connor**, television's hot-tempered Archie Bunker, was put on a special diet and ordered to quit smoking and drinking after being treated for high blood pressure at University of California at Los Angeles Medical Centre.

O'Connor, 55, suffered a nosebleed backstage after winning an Emmy Award on Sunday for his role in the series All in the Family.

TORONTO — A funeral service was to be held today for **David Dunkelman**, founder of the Tip Top Tailors' clothing store chain. He died died Wednesday at 97.

Dunkelman started his firm in Toronto in 1910, producing $14, made-to-measure suits when off-the-rack suits were selling for $18 to $15.

HOUSTON — **David**, the famed Bubble Boy who has lived his entire life in a germ-free environment, will celebrate his seventh birthday at home today, complete with schoolmates, presents and a dinner of spaghetti and chocolate cake.

"I can't tell you what he's getting for his birthday because he might hear about it," said David's nurse, **Brynn Holcombe**. "It's supposed to be a surprise."

David was born with a rare blood disorder that does not allow him to fight disease-causing germs. He must live in a sterile isolation at his home or at Texas Children's Hospital.

To step out of his sterile environment would mean almost certain death so David will enjoy his birthday celebration from inside his so-called isolator while family and friends celebrate outside.

ST. PAUL, Minn. — Feminist leader **Gloria Steinem** gave a sermon Sunday, provoking hundreds of protests from angry Roman Catholics.

Ms. Steinem, editor of Ms. magazine and a supporter of women's right to abortion, delivered two sermons during masses at St. Joan of Arc Catholic Church in Minneapolis. The church was packed for both services, and many were turned away because there was no room.

PARIS — The city of Paris honored the late **Maria Callas** on Wednesday when a commemorative plaque was placed on her former residence in Paris' elegant XVI district. Among those present at the ceremony marking the first anniversary of the opera singer's death were her sister, **Evangelista Calogeropoulos**, and the widow of former French President **George Pompidou**.

NEW YORK — Drama student **Cat Davis**, who said she's just a regular woman, Tuesday became the first woman to be given a licence allowing her to box in New York State.

Two other female pugilists — **Marian "Tyger" Trimiar** and **Jackie "Tonawanda" Garret**, a drug and alcohol abuse counselor — were also given wallet sized cards entitling them to meet other women in the ring by state Athletic Commission Chairman **John Prenderville**.

"It wasn't a feminist thing," said Miss Davis, a 26-year-old New Orleans native. "If a person could do a job, why not?"

Miss Davis, a slim 5-foot, 10-inch blonde with a Farrah-Fawcett hair style, first entered boxing for exercise and to improve her fencing skills.

SNAKE LOVER PET'S VICTIM

FLORENCE, Ky. (AP) — A 33-year-old reptile collector has died of strangulation after a pet python more than 10 metres long overpowered him at his home during a feeding.

The victim was identified by Boone County authorities as Douglas Martin, an electrician.

His wife told Kentucky state police she found him unconscious in the basement of their home late Tuesday with a python coiled around his neck. Boone County Coroner Don Stith said he was certain death was attributable to strangulation by the snake.

Martin owned three reticulated pythons and a boa constrictor, alligators, lizards, turtles and other snakes.

"If it crawls or slithers, it's down there," said policeman Mike Evans.

Sherwood Park Inn's Continental Buffet is the best in town — a gourmet dining experience

JOIN US FRIDAY AND SATURDAY EVENINGS
5 P.M. TO 10 P.M. BRING YOUR APPETITE

Enjoy it all for only 9.95
CHILDREN UNDER 12 4.95 each

RESERVATIONS RECOMMENDED
386-1422

123 GORGE ROAD EAST PHONE 386-1422

LIGHT, COMFORTABLE AND EASY TO MOVE

SOFA & CHAIR BEDS CUSHION SALE
$1.00 to $5.00
FURNITURE
517 YATES ST.

LIVE ON STAGE

McPHERSON FOUNDATION
proudly presents
FABULOUS MUSIC HALL
Direct from Smash Summer Run at Dawson City's famous Palace Grand Theatre
GASLIGHT FOLLIES 1978
Can Can Girls Honky Tonk Hilarious Professional Revue
This Company of Stars is Guaranteed to Delight and Entertain You
Three nights only!
McPHERSON PLAYHOUSE
Sept. 27 and 28 at 8 p.m.
Sept. 30 at 7 and 9:30 p.m.
Reserved tickets $4.50, $5.50 and $6.50 at McPherson Box Office and Hillside Mall or at the door
Chargex accepted.
9-22x

OPEN SAT., SUN. 10 a.m.-9 p.m.
Fun City
Highway 17 and Vanalman
OPEN MON.-FRI., 2 p.m.-9 p.m.
9-8x

WE DELIVER
PIZZA PATIO
Tillicum at Gorge Only
382-3188
9-12

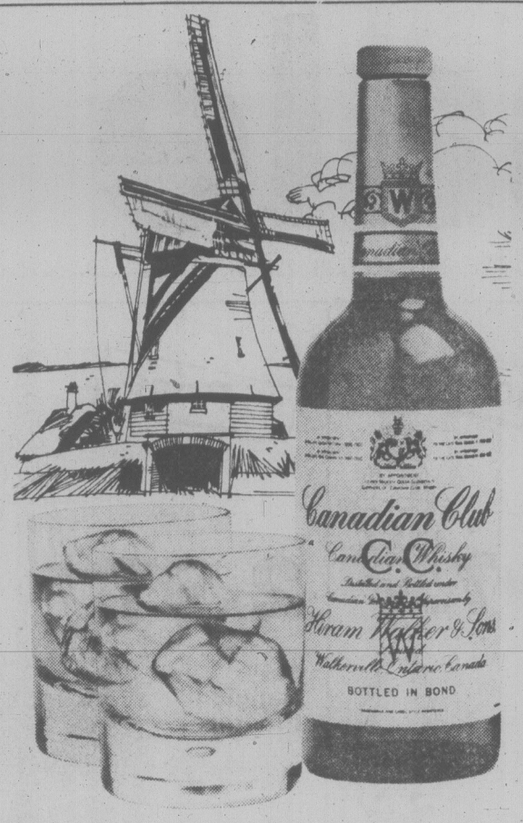

In Holland, the Dutch treat themselves to Canadian Club.

In reclaiming land from the sea, the Dutch have built a country admired both for its beauty and its great sense of tradition. Visit the land of tulips, dikes and windmills and you'll also find the whisky that's a tradition in lightness, mellowness and smoothness: Canadian Club.

It's nice to know the world can get together about something. Around the world when people think of the finest, lightest, smoothest whisky, they think of Canadian Club.

Canadian Club. "The Best in The House" - in 87 lands: Afghanistan, Antigua, Aruba, Australia, Austria, Bahamas, Barbados, Belgium, Bermuda, Brazil, Canada, Canary Islands, Chile, Colombia, Costa Rica, Curacao, Cyprus, Denmark, Dominican Republic, Ecuador, Fiji, Finland, France, Germany, Gibraltar, Greece, Greenland, Grenada, Guadeloupe, Haiti, Holland, Hong Kong, Hungary, Iceland, India, Indonesia, Iran, Ireland, Israel, Italy, Ivory Coast, Jamaica, Japan, Jordan, Kenya, Korea, Lebanon, Libya, Madeira Islands, Malaysia, Malta, Martinique, Mexico, Montserrat, Morocco, Nepal, New Zealand, Nigeria, Norway, Pakistan, Panama, Paraguay, Peru, Philippines, Poland, Portugal, Puerto Rico, Sierra Leone, Singapore, South Africa, Spain, Sri Lanka, Surinam, Sweden, Switzerland, Tahiti, Thailand, Togo, Trinidad, Turkey, U.S.S.R., United Kingdom, United States, Venezuela, Virgin Islands, Yugoslavia and Zambia

Canadian Club is distilled and bottled in Walkerville by Hiram Walker & Sons Limited.

SUBSCRIBE NOW! 6 PLAYS FOR 5

BEFORE IT'S TOO LATE.
386-8301
BASTION THEATRE COMPANY

FRIDAY NIGHT AT THE INN

Tiger Prawns and Prime Ribs of Beef

Served with soup or salad, fresh in season vegetables, rice or baked potato with all the trimmings and (of course) hot drawn butter.

Only $8.95

270 GOVERNMENT STREET
RESERVATIONS PLEASE 384-7151

THE JAMES BAY INN
A Seal of Hospitality

Super Savers

Only Western has them to all these cities from Vancouver.

	Super Saver Fare*	Regular Coach Fare	Your Return Savings
Ft. Lauderdale/ Hollywood	$305	$500	$195
Las Vegas	146	234	88
Los Angeles	146	234	88
Miami	305	500	195
Phoenix	158	254	96
San Diego	155	252	97
San Francisco	122	196	74

All fares are return, tax included.

Save up to 39% with Western's Super Saver midweek fares.* To take advantage of Western's Super Savers just make your reservations at least 30 days before departure and purchase your tickets within 7 days of making your reservation. Stay 7 to 30 days. Any change of reservation must be made at least 30 days before you leave. If you cancel your trip once you're ticketed, $20 of your fare cannot be refunded. Children's Super Savers are not available. Seats are limited, so act now.

Western's new Super Saver fares – more reasons why we're the only way to fly.

*Midweek fares apply Monday through Friday noon. Weekend Super Saver fares are slightly higher.

Western Airlines
Hawaii/Alaska/Western USA/Florida/Canada/Mexico

Your Travel Agent knows – just say you want to fly Western's Super Saver fare.

Two-Bit Fracas a Real Traffic Stopper

DETROIT (AP) — In a freeway free-for-all, dozens of drivers stopped their cars in afternoon traffic to scramble for an estimated $5,000 worth of quarters that spilled from a moving armored truck on the busy Chrysler Freeway.

Street-level pedestrians swooped onto the freeway to join the two-bit fracas.

Several bags of quarters split open as they hit the pavement, scattering the silver along the concrete.

Traffic backed up for two miles in northern Detroit as word of the spill spread.

Police, called to help clean up the coins and return them to the Purolator Security Co. truck, chased a swarm of quarter-grabbers up the freeway embankment and over a fence.

Entertainment Guide

BUTCHART GARDENS — OPEN EVERY DAY OF THE YEAR — Now open 9 a.m. to 9 p.m. . . . 35 acres of incredible beauty . . . Ross Fountains majestic water ballet . . . Romantic after-dark illumination . . . evening entertainment.

The fabulous Sunken Garden, stately Italian, serene Japanese, English Rose, spacious Lake Garden plus the Begonia Bower, Show Greenhouse and Dolphin Fountain.

BUTCHART GARDENS RESTAURANTS — The Butchart Dining Room 10 a.m. to 7 p.m. . . . Greenhouse Restaurant 10 a.m. to 3 p.m. . . . Coffee Bar always open. No reservations, please.

BUTCHART GARDENS ENTERTAINMENT — Every evening — "The Butchart Gardeners" provide musical fun for adults and children 5:30 to 7:30 p.m., followed by Walt Disney Cartoons.

THE BUTCHART GARDENS SEED and GIFT SHOP — An assortment of gifts and mementos.

MAKE THE MOST OF YOUR VISIT — Come early, see the Gardens by day, enjoy a delicious meal and a free show, then thrill to the magnificent evening illuminations.

THE BUTCHART GARDENS — A perfect way to entertain yourself, your friends and visitors.

STRATHCONA HOTEL — British Columbia's largest night-life centre, 919 Douglas St, 383-7137, PRESENTS . . .

THE OLD FORGE CABARET — For your dancing pleasure, 6 nights a week — Live music featuring "THE BROTHERS FORBES & FRIENDS." Reservations until 9:30 p.m., 383-7137.

THE CUCKOO'S NEST LOUNGE — Full kitchen facilities serving outstanding lunches and dinners. Featuring a unique 1952 MG-TG Roadster salad and soup car. Dinner reservations 383-7137. Discotheque every night 10 p.m. to 2 a.m. except Sunday. Enjoy the funky antique atmosphere.

THE STING LOUNGE — Buffet luncheon and salad bar weekdays. Prohibition Days atmosphere featuring Victoria's busiest discotheque 6 nights a week. Rated No. 1.

BIG BAD JOHN'S — Victoria's most famous lounge — Crazy Hillbilly atmosphere and Country and Western music.

IVY'S — A brand new Discotheque with a Patio Garden Atmosphere. Located in the Old Forge (same entrance) 8:30 p.m. to 2 a.m. Mon.-Thurs. and 7:30 p.m. to 2 a.m. Fri. and Sat. (formerly the Birmingham Bicycle Club and Boiler Room). Completely redecorated and refurnished. 383-7137.

THE RED LION INN — 3366 Douglas Street, 385-3366, Landmark of hospitality featuring:

THE RED LION — TOWER LOUNGE — Live entertainment nightly. Monday to Saturday Dine and Dance to Bill Zaalberg, versatile guitarist and vocalist.

THE RED LION — LION'S DEN DINING ROOM — Open Monday to Saturday, 5:00 to 11:00 p.m. (closed Sunday).

THE RED LION — WINE CELLAR — Now fully licensed, open Mon. to Sat. 12 noon 'til midnight, Buffet Luncheon Daily 12 noon to 2 p.m. A relaxing spot, overlooking the pool, backgammon table. Closed Sunday.

ENJOY THE RED LION'S OTHER FACILITIES — Coffee Shop open Monday to Saturday 'til 10 p.m. Sunday 'til 8 p.m.; and, for Hotel guests, a sauna and swirlpool.

SALMON — CHARTER GUIDE, BOAT RENTAL, family fishing, protected Saanich Inlet. 652-1014.

FORTY THIEVES DISCOTHEQUE — CENTURY INN . . . welcome to the Forty Thieves Discotheque — officially rated Vancouver Island's No. 1 Disco. Victoria's only total dance experience in an uptown Cabaret Atmosphere. The only Disco with 3 different rooms and free attendant parking. 8:30 p.m.-2:00 a.m. daily. AND FOR A DIFFERENT TASTE EXPERIENCE, sizzle your tastebuds in our Oasis Dining Lounge, open daily for Breakfast, Lunch and Dinner. It's all happening at the Century Inn 603 Pandora Avenue at Government Street on Centennial Square.

KINGS HOTEL — in the heart of Victoria's "OLD TOWNE", 570 Yates St., 388-0911. Completely redecorated with a friendly relaxed atmosphere and glimpses of Victoria's colourful past.

OFFERING — For your pleasure:

KINGS KITCHEN — Enjoy the really great menu selections — Homemade Soups, Scrumptious Baron of Beef, Tasty Hamburgers and especially "The Best Clam Chowder in Town". Excellent food at reasonable prices. Mon. to Sat. Daily 11 a.m.-7 p.m.

KINGS PUB — Relax and enjoy. Live entertainment 12-2 p.m. and 4-6 p.m. daily, Mellow Organ sounds for easy listening and sing along. 7-9 p.m. daily. Featuring Bunk and Addy. — Nostalgia with piano and trumpet.

KING OF CLUBS DISCO — COME ON DOWN to this Disco "Hot Spot" — open Mon. to Sat. 9 p.m.-1 a.m. Dancing to the Tops in Disco Sounds — No cover charge. You'll enjoy yourself!

LANGHAM COURT THEATRE — CHARLIE'S AUNT. Laugh with us at Langham Court, Thurs., Sept. 21 through Sat., Sept. 30 at 8:15 p.m. Phone for reservations 384-2142, open 3:30 to 7:30 p.m. daily except Sunday. Presented by the Victoria Theatre Guild.

Vancouver Island Opera Society presents THE BARTERED BRIDE at the McPHERSON PLAYHOUSE
Friday 22nd and Saturday 23rd at 8 p.m.
Sun. 24th at 2 p.m.
(Students and OAP's Half Price)
Coductor: T. Vernon Director: A. Jenkins
BOX OFFICE NOW OPEN

ENJOY OUR FABULOUS HUNGARIAN COMBINATION PLATE FOR ONLY $7.95 PER PERSON
THURSDAY, FRIDAY AND SATURDAY NIGHTS
• HUNGARIAN GOULASH SOUP OR SALAD BAR
• CHICKEN PAPRIKA • WIENER SCHNITZEL
• CABBAGE ROLL • PEROGIES • HUNGARIAN SAUSAGE
Tokaj Villa HUNGARIAN RESTAURANT
1122 YATES ST. 383-4732
AMPLE FREE PARKING OPEN MON. TO SAT.
(CLOSED SUNDAYS)
9-23

The Big Eye
FRIDAY AND SATURDAY
IN THE BIG EYE DINING LOUNGE
Friday and Saturday nights only — on presentation of this advertisement (clip out) — we provide
2 Prime Rib Dinners for 11.95
CLIP AND SAVE
INCLUDES French Onion Soup au Gratin, Salad, Specially Aged Prime Rib of Beef Au Jus, Yorkshire Pudding, Baked Potato, Beverage.
By reservation only 7 to 9 p.m.
Enjoy the cabaret after dining if you wish
INGRAHAM HOTEL 2915 DOUGLAS ST. 385-6731
7-6

Rupert's Chalet
1635 FORT Just past Oak Bay Junction
Genuine European Cuisine
(LICENSED PREMISES)
We have four kinds of schnitzel, goulasch, rindsbraten, Schweinebraten, rouladen, and other Austrian and German delights. Our entree prices are most reasonable ($4.50 to $6.25 for European dishes) but we also have steak — New York and Filet Mignon. Come and give us a try!
DINING ROOM OPEN 6 p.m. to 10 p.m. Wed., Thurs., Fri., Sat. Sunday 5 p.m. to 9 p.m.
FOR RESERVATIONS 598-8313
COFFEE HOUSE: Open Mon. and Tuesday, 8-5 Wed., Thurs., Fri., Sat. 'til 10 CLOSED SUNDAY
9-14

The Greatest Bruce Lee Hit Of Them All!
Enter The Dragon
BRUCE LEE · JOHN SAXON
WARNING: Scenes of Brutality MATURE
ONE COMPLETE SHOW NITELY: DRAGON. . . 7:10 GUMBALL RALLY. . . 9:00
plus THE GUMBALL RALLY
It's a hilarious outrageous road race.
Starring MICHAEL SARRAZIN · GARY BUSEY
QUADRA
QUADRA AT HILLSIDE 382-3370

SNEAK PREVIEW
TOMORROW NIGHT
9:00 P.M.
CHEECH & CHONG'S UP IN SMOKE
IN ADDITION TO OUR REGULARLY SCHEDULED PROGRAM "CORVETTE SUMMER" AT 7:00 P.M.
ROYAL 805 Broughton 383 9711
WARNING: Satire on Drugs, Coarse Language Throughout (B.C. Dir.) MATURE

BURT REYNOLDS is HOOPER
3rd WEEK
TONITE AT 7:00 and 9:00
FRI., SAT., SUN. NITE AT 6, 8, and 10
MATINEE SAT. AT 2 and 4 p.m.
MATURE WARNING: Occasional Coarse Language (B.C. Dir.)
Landmark Cinemas TOWNE 382-6822 808 Douglas In Nootka Court

CANADIAN ODEON Theatres
NATIONAL LAMPOON'S ANIMAL HOUSE
MATURE
WARNING: Occasional Nudity, Suggestive Scenes, Coarse Language. (B.C. Dir.)
odeon 2 780 YATES STREET 383-0513
NIGHTLY 7:10, 9:15
EYES OF LAURA MARS
odeon 1 780 YATES STREET 383-0513
No one admitted once the film begins.
WARNING: Violent and Frightening Scenes: MATURE (B.C. Dir.)
NIGHTLY 7:15, 9:20
GARY BUSEY . . . IN THE BUDDY HOLLY STORY
FULL STEREOPHONIC SOUND
haida 808 YATES STREET 382-6278
MATURE
NIGHTLY 7:10, 9:20
Lina Wertmuller's the end of the world in our usual bed in a Night Full of Rain
WARNING: Some Suggestive Scenes (B.C. Dir.)
MATURE
COUNTING HOUSE 2 BROAD AT BROUGHTON 383-3434
NIGHTLY 7:00, 9:05
DAVID CARRADINE in DEATHSPORT
MATURE
NIGHTLY 7:00, 9:10
COUNTING HOUSE 1 BROAD AT BROUGHTON 383-3434

LANGHAM COURT THEATRE presents
Charley's Aunt
by Branson Thomas DIRECTED BY ADRIAN JARVIS
A delightful Victorian farce. Two undergraduates conspire with a friend to impersonate a wealthy aunt from Brazil. The fun doubles when Charley's real aunt arrives.
THURS., SEPT. 21 through SAT., SEPT. 30 at 8:15
Box office at 805 Langham Court
OPEN 3:30 p.m. - 7:30 p.m. Daily except Sundays
PHONE FOR RESERVATIONS 384-2142
Tickets $4.00 (Student & Senior Citizens $2 Mon. - Thurs. Only)
Presented by The Victoria Theatre Guild

FAMOUS PLAYERS THEATRES
TILLICUM: GATES 7:30. SHOW AT DUSK
ADDED ATTRACTION: DRIVE-IN ONLY: "TELEFON"
WARNING: Some violence (B.C. Dir.)
ROYAL 805 Broughton 383 9711
TILLICUM DRIVE-IN Burnside at Tillicum 382 7531
WARNING: Some suggestive scenes (B.C. Director) MATURE
Corvette Summer
ROYAL: Nightly at 7 and 9 p.m. Friday at 7 p.m. only followed by Sneak Preview
3rd HILARIOUS WEEK!
Weeknights at 7:00 and 9:00 p.m.
CAPITOL 805 Yates 384 6811
Goldie Hawn Foul Play MATURE
COME EARLY! REVENGE OF THE PINK PANTHER
Weeknights at 7:00 and 9:00 p.m.
CORONET 836 Yates 383 6414 GENERAL
PETER SELLERS
Nightly at 7:00 and 9:00 p.m.
COME EARLY!
OAK BAY 2184 Oak Bay 598-2213 MATURE
HEAVEN CAN WAIT WARREN BEATTY

Tally ho- TERRACE ROOM DINING ROOM
BARBECUED BABY BACK SPARERIBS
Includes our super salad, garlic bread, potatoes, vegetable and tea or coffe.
TREAT YOURSELF FOR ONLY 6.95
OUR NEW MENU ALSO INCLUDES
• Cornish Game Hen • Steak and Lobster
• Charbroiled Steaks • Seafood Dishes
• Roast Prime Rib of Beef
PLAN YOU PARTIES EARLY!
WE CAN HANDLE UP TO 150 PEOPLE PRICED FROM ONLY 4.95
WITH NO ROOM CHARGE — CALL GARY KELLY 386-6141
Tally ho- TRAVELODGE
3020 DOUGLAS ST.
RESERVATIONS 386-6141
OPEN FOR DINNER
MON. to SAT., 5 to 9 p.m.
9-22

COLONY MOTOR INN PRESENTS...
VICTORIA'S OWN
Tom Middleton
COACHLIGHT ROOM
FROM 8:30 P.M.
2852 DOUGLAS ST. 385-2441

WINNER CHICAGO FILM FESTIVAL and the VIRGIN ISLANDS FILM FESTIVAL
Roger Ebert of the Chicago Sun Tribune says— "SPLENDIDLY CHILLING!"
Alice, Sweet Alice
IF YOU SURVIVE THIS NIGHT... NOTHING WILL SCARE YOU AGAIN.
A RICHARD K. ROSENBERG · ALFRED SOLE PRODUCTION ALICE, SWEET ALICE Introducing BROOKE SHIELDS
odeon 1 STARTS TOMORROW!
WARNING: Some Gory Scenes (B.C. Dir.)

386-2121
Monday through Friday 8 a.m. to 6 p.m.
Saturday 8 a.m. to 5:30 p.m.

CLASSIFIED ADVERTISING

Vancouver Island's Largest Shopping Centre in Print

386-2121
Monday through Friday 8 a.m. to 6 p.m.
Saturday 8 a.m. to 5:30 p.m.

CLASSIFIED RATES ADVERTISING

All rates quoted are for insertion in both the Daily Colonist and Victoria Times.
Single Paper rates available on request.

REGULAR CLASSIFIED
LOCAL RATE
PRIVATE PARTY ONLY
10 word minimum
1 or 2 days
14c per word per day
3 to 5 consecutive days
11.50c per word per day
6 consecutive days or more
9.50c per word per day

All real estate, mobile home, rental and business advertising is considered to be commercial advertising and will be charged for accordingly.

REGULAR CLASSIFIED
LOCAL RATE
COMMERCIAL ADVERTISING
10 word minimum
1 or 2 days
18c per word per day
3 to 5 consecutive days
14.50c per word per day
6 or more consecutive days
12.50c per word per day

SEMI-DISPLAY
LOCAL RATES
Any advertisement which varies from 6 pt. regular classified style shall be considered semi-display
14 agate lines per column inch
1 or 2 days
65c per agate line per day
3 to 5 consecutive days
58.50c per agate line per day
6 or more consecutive days
52c per agate line per day

NATIONAL AND OUT OF PROVINCE RATE
Regular Classified 18c per word
Semi-Display 70c per agate line
14 agate lines per column inch

BIRTH NOTICES
Up to 30 words $3.75
Each additional word 14c

DEATH NOTICES, MEMORIAL NOTICES AND CARDS OF THANKS
56c per count line per day
3 consecutive days
48.50 per count line per day

PRIVATE BOX NUMBERS
$3.25 except Help Wanted Advertisement, $5.00 which includes a Position Filled Advertisement.

Contract rates for local businesses available on request.

CLASSIFIED ADVERTISING COPY DEADLINES

REGULAR CLASSIFIED advertising may be placed in The Daily Colonist up to 5 p.m. the day prior to publication and in the Victoria Times up to 6:00 p.m. the day prior to publication.

SEMI-DISPLAY advertising may be placed in The Daily Colonist up to 12 noon the day prior to publication and in the Victoria Times up to 4 p.m. the day prior to publication.

CLASSIFIED SERVICE FOR DUNCAN COWICHAN VALLEY AND CHEMAINUS

Classified Ads phoned in to our Duncan office before 3:30 p.m. will appear in the following day's papers.

746-6181

TERMS OF PUBLICATION

F.P. Publications (Western) Limited shall not be liable for non-insertion of any advertisement beyond the amount paid for such advertisement.

In the event of error occuring the liability of F.P. Publications (Western) Limited shall not exceed the charge for the space actually occupied by the item in question.

All claims on error in publication shall be made within 12 hours thereafter and if not made shall not be considered. No claim will be allowed for more than one incorrect insertion not for errors not affecting the value of advertisement.

All estimates of cost are approximate. Advertisers will be charged with space actually used.

All advertising copy will be subject to the approval of the Victoria Press, who reserve the right in its sole discretion to classify, reject or insert copy furnished.

All advertisements must comply with the British Columbia Human Rights Act. This act states no advertisement may state or imply a preference, limitation or specification on the basis of an applicant's race, religion, colour, marital status, ancestry, place or origin, age or sex (unless the matter relates to the maintenance of public decency AND prior approval has been obtained through the Human Rights Branch).

While every endeavor will be made to forward replies to box numbers to the advertiser as soon as possible, we accept no liability in respect of loss or damage alleged to arise through either failure or delay in forwarding such replies, however caused, whether by negligence or otherwise.

NOTICE OF COPYRIGHT

Full complete and sole copyright in any advertisement produced by F.P. Publications (Western) Limited is vested in and belongs to F.P. Publications (Western) Limited, provided, however, that copyright IN THAT PART AND THAT PART ONLY of any such advertisement consisting of illustrations, borders, signatures or similar components which is, or are, supplied to Victoria Press by the advertiser in the form of reproduction proofs, velox, engravings, etc., and incorporated in said advertisement shall remain in and belong to the advertiser.

BUSINESS OFFICE HOURS

Monday to Friday
8:30 a.m. to 5 p.m.

Mailing Address:
Victoria Press
P.O. Box 300
Victoria, B.C.
V8W 2N4

PHONE DIRECT
386-2121
TO PLACE YOUR CLASSIFIED ADVERTISEMENT

CLASSIFICATION INDEX

VITAL STATISTICS
1 Births
8 Cards of Thanks

THE FOLLOWING SEVEN CLASSIFICATIONS ON THE LAST PAGE OF CLASSIFIED

305 Deaths and Funerals
308 Cards of Thanks
309 In Memoriams
310 Funeral Directors
311 Monumentals
312 Florists
313 Miscellaneous

NOTICES
14 Announcements
15 Coming Events and Meetings
16 Catering, Banquets and Reception Rooms
17 Restaurants
18 Places to Visit
20 Lost and Found

EMPLOYMENT
21 Help Wanted — General
22 Office Help
23 Skilled Trades
24 Sales Persons and Agents
25 Teachers
26 Part Time—Temporary Help
28 Employment Service
30 Situations Wanted

BUSINESS SERVICES AND DIRECTORY
36 Business Services and Directory

PERSONAL SERVICES
38 Travel
33 Bands, Musicians and Orchestras
34 Pre-Recorded Music
40 Business Personals
42 Education
43 Dancing
71 Music Teachers
39 Personals
32 Trade Schools

MERCHANDISING
83 Aircraft
117 Antiques and Arts
78 Bicycles
80 Boats and Marine
65 Building Supplies
93 Cameras, Supplies and Photo Finishing
127 Chicks, Poultry, Hatching Eggs, Supplies
101 Childrens Miscellaneous
135 Farm Implements
60 Fuel
97 Furniture
120 Garden Supplies
99 Groceries, Meats and Produce
130 Heavy Equipment and Machinery
128 Livestock, Supplies and Events
100 Miscellaneous for Sale
103 Miscellaneous Wanted
109 Miscellaneous to Rent
77 Motorcycles
70 Musical Instruments
125 Pets and Supplies
96 Ranges, Stoves and Furnaces
92 Sporting Goods
81 Sailboats
115 Swaps
63 Timber
98 TV, Stereo, Radio Sales and Service
112 Wanted to Rent, Miscellaneous
116 Coins and Stamps

AUTOMOTIVE
155 Automobile Financing and Insurance
164 Auto Body and Painting
162 Auto Repairs, Service and Towing
168 Campers, Trailers and Motor Homes
166 Cars and Trucks Wanted
150 Cars for Sale
151 Sports, Import Cars
148 Lease Vehicles
169 Mobile Homes and Parks
149 New Car Directory
160 Parts, Accessories
158 Tires
154 Trucks, Buses and Vans
156 U-Drive and Auto Washing

ACCOMMODATION
185 Convalescent and Rest Homes
175 Hotels
178 Summer Homes, Cottages and Resorts
181 Tourist Accommodation

RENTAL
201 Apartments to Rent, Furnished
200 Apartments to Rent, Unfurnished
202 Furniture to Rent
203 Apartments Wanted
206 Duplexes to Rent
207 Duplexes Wanted to Rent
215 Halls, Warehouses, Stores and Offices to Rent
197 Housekeeping Rooms to Rent
199 Housekeeping Rooms Wanted
211 Houses to Rent, Furnished
210 Houses to Rent, Unfurnished
212 Houses Wanted to Rent
190 Room and Board
191 Room and Board Wanted
193 Rooms to Rent
194 Rooms Wanted
204 Shared Accommodations

FINANCIAL
155 Automobile Financing and Insurance
233 Mortgage Loans and Insurance
234 Mortgages for Sale
230 Personal Loans and Insurance
235 Wanted to Borrow

REAL ESTATE
280 Acreage for Sale and Wanted
240 Business Opportunities
241 Business Opportunities Wanted
247 Commercial or Industrial Properties
258 Condominiums
253 Country Homes and Properties
270 Exchange Real Estate
290 Farms for Sale and Wanted
263 Garages for Sale, Rent, Wanted
293 Gulf Island Properties
250 Houses for Sale
265 Houses Wanted to Buy
295 Listings Cancelled
268 Listings Wanted
271 Lots for Sale
294 Mainland and Out-of-Province Properties
273 Property for Sale
274 Property Wanted
244 Revenue Property
245 Revenue Properties Wanted
285 Up-Island Properties
256 Waterfront Properties

SUBSCRIPTION RATES

Wherever carrier service is maintained, $4.00 per month.
By mail — Vancouver Island and Gulf Islands, $6.00 per month, $17.50 per 3 months, $35.00 per 6 months, $70.00 per year. Rest of Canada, $7.00 per month, $20.00 per 3 months, $40.00 per 6 months, $80.00 per year.
Outside Canada, $18.50 per month, $220 per year.

BY MAIL
Saturday Times Only, Sunday Colonist Only
Canada, 60 cents per copy, $30.00 per year.
Outside Canada, $1.00 per copy, $50.00 per year.

CIRCULATION REPRESENTATIVES

Duncan, Chemainus—Mr. HILTON HOLT	746-6181
Nanaimo	753-2766
Lake Cowichan	749-6206

United States Representatives
LANDON ASSOCIATES INC.
New York, Chicago, Southfield, Atlanta, Boston, San Francisco, Los Angeles, Philadelphia, Rochester, Cleveland, Charlotte, Cincinnati, Syracuse, Hamburg, Williamstown, Clinton, Memphis, Levittown, Raleigh.

PAGE REPRODUCTIONS OR MICROFILM COPIES OF COMPLETE PAPERS AVAILABLE FOR ALL PAPERS PUBLISHED PHONE 382-7211, LOCAL 276

1 BIRTHS

ANDERSON — Born to Douglas and Sheila, a son, Ewan Robert, 8 lbs. 6 ozs., on September 17th, 1978. Thanks to Dr. Adey and Maternity staff at Victoria General Hospital.

CAMPBELL — Born to Bill and Giannis, a girl, Shauna Marie, 9 lbs. 1 oz. on September 17, 1978. Thanks to Dr. Sule and staff at Victoria General Hospital Maternity Ward. And a great thanks to Dad.

EDWARDS — Born to Keith and Marijke, a girl Elisha Marissa, 7 lbs. 3 ozs., on September 16th at 6:17 a.m. at Jubilee Hospital. Thanks to all concerned.

JOHNSTON — Born to Allan and Leslie, a boy, Andrew Michael, 5 lbs. 2 ozs. on September 8, 1978. Thanks to Dr. Bassett, Dr. Rigyard and Dr. Chan. Also thanks to the Maternity staff at Victoria General.

O'REILLY — Philip James, born to James and Bernadette, 7 lbs. 6.5 ozs., on August 24th, 1978. Many thanks to Drs. Sturmwind, Hunt and concerned staff at Royal Jubilee Hospital.

SANDS — Born to Gordon and Ramona (nee Ratchford) on September 15, 1978 a beautiful baby girl, Rose Lynn, 9 lbs. 7 ozs. Special thanks to Drs. Ireland, Colwill and Popkins. Also thanks to Anna Grace and Toni and lots of thanks and love to Nana and Papa Ratchford.

DEATH and FUNERAL ANNOUNCEMENTS DIRECTLY FOLLOWING CLASSIFIED

14 ANNOUNCEMENTS

ESQUIMALT FIGURE SKATING
Are still taking registrations at any skating sessions.
FEE SCHEDULES
Preschools, $15. Juniors, $25. Intermediates, $30. Seniors, $35. Family, $70.

FOR A LIFETIME OF FUN TRY squaredancing, classes starting Sept. 26th. Marigold Scout Hall 7:30-10 p.m. — VICTA approved. For information phone 479-4787 or 479-0062.

SEWING CLASSES
Start next week. Still a few openings in Stretch, Beginners, Tailoring, Saturday Teens. Sawyer Sewing Centre, 840 Fort St., 388-6228.

15 COMING EVENTS and MEETINGS

National P.O.W. Association
MEETING FRIDAY, SEPT., 22nd, 7:30 P.M.
at
"PRO PATRICIA LEGION"
625 COURTNEY ST.
Victoria V8W 1B8
NEW MEMBERS WELCOME

ATHLETIC
BINGO
WEDNESDAY
NOW AT
Garth Homer Centre
813 DARWIN

ESQUIMALT SPORTS BINGO
ESQUIMALT LEGION
CORNER OF ESQUIMALT AND ADMIRALS RD.
EVERY THURSDAY
Early Bird 7 p.m.
Free Bus to Town

LOW COST NUTRITION WORKSHOP
Sponsored by The NATURAL PARENTS GROUP
Resource person: Kay Wyckham
Monday, Sept. 25, 7:30 p.m.
Centennial Church
649 Gorge Rd. East
ALL PARENTS WELCOME
(No Charge)

FLEA MARKET
At Sanscha Hall, corner Pat Bay Hwy. and Beacon Ave. Sidney. Every Sunday Oct. 1 to March 25 incl. A pleasant family outing. Collectibles, antiques, household items, arts and crafts, etc. etc.
Interest for all
Refreshments counter
9:30 A.M. to 4:00 P.M.
Admission 25 cents
Table reservations 656-3082

THE SRI CHINMOY CENTRE presents FREE MEDITATION CLASSES, starting at 1:00 p.m., Monday, Sept. 25th at the Saanich Library, Tuesday, Sept. 26th at the McClung Library and at 7:30 p.m. Thursday, Sept. 28th, at the Sacred Heart Church Rectory. Information: 592-6211.

PROSPECT LAKE COMMUNITY HALL FALL FAIR
5358 Spartan Rd., Saturday, September 23, 11 -3. Home cooking, farm produce, crafts, sewing etc.

A COLOUR BBC VIDEO DOCUmentary in regards to Siddha Yoga will be shown Saturday, September 23, 7 p.m., YMCA lounge, Courtney St. All Welcome.

ARTEX EMBROIDERY PAINTS and hobby products display and sale, St. Aidan's United Church, 1491 Broadmead, Friday, September 22nd, 10 a.m.-8 p.m.

MINUS ONE DANCE, FRIDAY, September 22, 9 p.m., Elks Hall, 732 Cormorant. Music by Ernie Fullerton.

MYSTERY TOURS
Leaves V.I. Coach Lines depot every Sunday at 1:30 p.m. Return 5 p.m. $6.50 includes tea. 385-4411.

16 CATERING, BANQUETS and RECEPTION ROOMS

GEORGE'S BAVARIAN BANQUET FACILITIES
1021 Pandora 383-7121
INTERNATIONAL CUISINE
3 DINING ROOMS AVAILABLE
SMALL OR LARGE PARTIES
UP TO 150 SEATING CAPACITY
ENTERTAINMENT
AVAILABLE ON REQUEST

BLACK PRINCE CATERING (1976) Ltd., 655 Douglas St. 388-4488. For all your catering needs in our roof top Queens Reception Room or on your premises.

BUFFET STYLE CATERING, large and small groups. Surfside Chicken House. 384-1013.

MELAWHANA CATERING
Banquets, receptions, parties. Reasonable prices, good food. 656-3804.

20 LOST and FOUND

LOST: FEMALE BLUEPOINT Siamese, about 3 years old, answers to Misty. Blair-Shelbourne area. Reward. 477-4502 after 4:30.

LOST — SMALL FEMALE SIAmese cat in the View Royal area. Please phone 479-6779.

LOST — TRAILER HITCH, SHELbourne-McKenzie area, last Sunday. Please phone 592-9549 after 5.

LOST — MALE ELKHOUND Cross puppy, 6 months, Brown-black with white front, feet and chest. Answers to "Mescal." September 19th vicinity of Pat Bay Hwy. Between ferry terminal and Colwood. Reward. 642-5776.

LOST: ALL GREY ADULT CAT, wearing bell and tags. CFB Petawawa, Jacklin Road (old Arcade and area) New to area, childrens pet. If you have seen cat please call. 478-9225.

LOST—FEMALE SIAMESE KITten, Seatpoint, white markings on its points, 3 months old. Owners are 2 and 4 years old and are heartbroken. If found please call 598-7517. Shelbourne-Haultain area.

LOST — MAN'S GOLD FRAMED eye glasses, vicinity of Willows Park or Georges Bavarian Restaurant. 658-8556.

LOST, BLACK FEMALE KITTEN Bay-Cedar Hill Rd. area. Missed terribly by Dexter. 382-9026 after 5 or weekend, 479-4882 after 2 p.m.

LOST— LASSIE COLLIE, ONEyear-old male in Wilkinson and Royal Oak area. City and B.C. tags on chain. 479-9225.

FOUND: JAMES BAY, GINGER male cat, seems like part-Persian. Menzies-Rithet area. 384-0803.

LOST: WALLET, BLACK leather, Sept. 19, I.D. urgently needed. 382-1896.

LOST: MALE RED SETTER IN James Bay. 382-8424, 7:30 a.m. to 7 p.m. Reward.

LOST: BROWN LEATHER pouch, contains passport and ID. Reward, 477-8013.

FOUND; COW, MILLSTREAM Road; will owner please claim it 474-1384.

SIAMESE MALE NEUTERED cat, lost Shawnigan Lake area. Reward. Call collect 479-0938.

FOUND: BROWN AND WHITE collie, collar and tag, North Ridge area. 479-4491.

BIFOCALS, FOUND ON BLANshard at Fort, 388-6903.

ONE WALLET LOST IN DOWNtown Victoria. Reward. 385-3514.

21 HELP WANTED GENERAL

ADVERTISEMENTS IN THIS CLASSIFICATION MUST COMPLY WITH THE BRITISH COLUMBIA HUMAN RIGHTS ACT

SPECIAL PLACEMENT REQUIRED
An immediate home placement with a single person or couple is required for a 14 year old, neurologically impaired boy. The placement will be based on 3 months contract, up to 1 year. The contract fee for service is $900 per month plus a maintenance rate for the child's needs. Qualifications include:
—Ability and willingness to work with an established behaviour modification program in home.
—Ability to plan short and long range goals with social worker, school and resource persons.
—Ability and patience to deal with impulsive behaviour.
—Availability to offer constant supervision when required.
Please call A. L. Pearce, 598-5121 Wednesday, Thursday this week or Monday next week, 9 a.m. - 4:30 or write with resume to 1627 Fort St., Victoria, V8R 1H8.

AVON
I HAVE AN OPEN TERRITORTY in nearby
GLANFORD MAPLEWOOD
CULTRA BEACH DR.
BALSAM CHESTER
CANTERBURY VINING
EMERSON
It can be yours. Over 18? Call an Avon Manager 384-7345.

APARTMENT MANAGER-JANITOR - PARKSVILLE
Apartment manager requireed for 48 suite in Parksville. Must be fully experienced on all phases janitorial services. Mature couple required, must be self starters, well spoken, neat and personable appearance. Telephone Central Mortgage and Housing Corporation. 388-3103.

RESIDENT ASSISTANT MANAGERS
Hardworking, ambitious couple with apartment experience. As assistant managers for large modern apartment building with swimming pool. Duties mainly cleaning and replacing manager's 2 days per week. Please state experience and give references. Victoria Press Box 30, Diamond Developments Ltd.

Vancouver Island Gas Utility Company, Nanaimo, B.C. requires a LICENSED GAS FITTER with Grade 1 Ticket (B.C.). Applicant must be familiar with all aspects of domestic and commercial gas fired equipment. A working knowledge of regulators and metering would be an asset but not a requirement. Rates of pay and benefits in accordance with union agreement. Please apply in person or in writing stating qualifications and experience to General Manager, VANCOUVER ISLAND GAS COMPANY LIMITED, 98 Commercial St., Nanaimo, B.C.

$ THINK ?
You might be good in sales but never tried? No door to door. We supply. Full training and all appointments. Good incentive plan or commission. For the experience. Call
385-4463 or 388-7325

ORGANIST — CHOIR LEADER for St. Philip's Anglican Church, Oak Bay. Sunday morning services, occasional evening special services, Thursday evening practice. Salary arranged. Send application in writing showing organ and choir experience to Mr. Barber-Starkey, 1232 Judge Place, Victoria, V8P 2C6, 384-8735.

RESIDENT MANAGER
Experienced couple for 30 ste. apt. Salary plus performance bonus. Send resume and references to: Creighton Property Mgnt., 304-1208 Wharf St.

MARKETING MANAGEMENT. Large established financial institution requires two Candidates to train with their organization. Starting income $10,000-$15,000 per year. Send resume to No. 680 — 1070 Douglas St., Victoria, V8W 2C4 or call Don Ballard 385-2751 for appointment.

EARN $50-$1000 MONTHLY, PART time, from your home selling high quality line of cosmetics new to most Victorians. Enjoyable work-training provided. Sold cosmetics before? Look at this & it's 6 times better. Phone 592-6895, 5-7:30 p.m.

EXPERIENCED JANITORESS—OR
Downtown area, evenings, must be bondable, own transportation. 385-5123.

RESIDENT MANGERS REquired immediately to fill positions in two buildings. Please make applications to: BROWN BROS. AGENCIES, 1125 Blanshard St., Victoria, B.C.

REQUIRE PERSON WITH GOOD knowledge of food business. Duties would cover, supervision, purchasing, etc. Reply to Victoria Press Box 177.

GUTTER INSTALLATIONS
A reliable willing worker with good work habits and neat appearance. Victoria Press, Box 136.

LADIES HAIRDRESSER, 4 DAY week, nice clientele, City salon, Permanent. Apply Mr. Andrews 598-1849 after 6.

21 HELP WANTED GENERAL

PLANT SUPERVISOR CHIEF ENGINEER
This position will include responsibility for the provision of plant services and maintenance of building, equipment and grounds as well as for the fire program in a 190-bed hospital beginning an extensive expansion — renovation of diagnostic and treatment services.

The successful applicant will have proven supervisory experience, ability to set priorities, to direct staff and to continue to implement a well-developed planned maintenance program.

Qualifications include AS MINIMUM a 3rd class Stationery Engineering Certificate with knowledge of and experience in applicable secondary trades.

Salary as per I.U.O.E. Contract.

Applications should be addressed to:

Administrator,
St. Joseph's General Hospital,
2137 Comox Ave.,
Comox, B.C., V9N 4B1.

NURSE CO-ORDINATOR REQUIRED
For 50-bed intermediate and personal care facility.

Interested graduate nurses eligible for registration in B.C., Please apply to:
The Administrator,
Greenwoods,
Box 307,
Crofton Road,
Ganges, B.C.
V0S 1E0.

TERRITORIAL SALES REPREsentative required for commercial and residential sales, all leads and referral systems supplied, all established accounts to be turned over to the sales representative. Territories available: Victoria, Saanich, Colwood and the Saanich Peninsula. Residential applicants to be given priority. Phone 383-4131 for appointment.

MAN AND WIFE TEAM FOR AFternoon shift in prestige apt. No children, no pets. Duties, maintenance and wife to answer phone, 5 days week, experience an asset but ability to relate to people more important. Written references required on interview. Victoria Press Box 18.

MGR. COUPLE
For 60-suite apartment building, commencing Nov. 1. Must be neat in appearance and able to relate well to people. No children or pets please. Contact Mr. Anderson at 382-2761 (9-5).

WADDLING DOG INN
Requires dishwasher and kitchen helper, person who enjoys cleaning. Dayshifts. Also part time dishwasher, nights and weekends. Apply in person, Patricia Bay Highway.

GENERAL HELP WANTED, full time position for maintenance. Hours 11:45 p.m. to 7 A.M. Monday to Friday. Responsibilities related entirely to cleaning and security. Apply in person, 1567 Cedar Hill Crossroad, Wednesday or Thursday, 1 p.m.

MANAGER FOR ARROWSMITH Services, an achievement centre for 30 mentally handicapped young adults. Applicants should have training and-or experience in this or a related field. Business experience an asset. Applications to P.O. Box 222, Port Alberni, 112-723-2724.

MAN AND WIFE TEAM TO MANage large apt. complex — must have fair knowledge of maintenance. Collect rents and keep record and rent suites when necessary. Reply giving resume and ability to Victoria Press Box 122.

WANTED: ENERGETIC AND self-motivating young people to train for management. Applicants must be capable of some heavy lifting. Experience in the retail business would be an asset. Apply to Victoria Press, Box 168.

MANAGER REQUIRED FOR EXclusive apt. bldg. Salary $600 per month includes elegant one bedroom G.F. suite. Reliable older person preferred. Reply giving resume to Victoria Press, Box 123.

PIZZA PIEMAN HAS OPENING for a mature, full-time night cook. Please apply Pizza Pieman, 858 Esquimalt Road, between 9 a.m. and 3:30 p.m. No phone calls please.

DISPATCH DRIVERS WANTED. Must have own vehicle, recent model, ½ to 1-ton van. Knowledge of Victoria mandatory. Please forward resumes to Victoria Press Box 137.

GROCERY STORE REQUIRES part-time cashier, for day and night work. Minimum wage to start. Please give references to Victoria Press, Box 174.

RELIABLE DAYCARE MOM FOR six-month-old girl. Full-time, must have car to pick up. Esquimalt-Head Street area. 382-3915 after 5 p.m.

FULL TIME NIGHT SHIFT REquired from 5 p.m.-12 midnight. Able to work at least 1 day shift. Please apply at McDonalds, 3465 Saanich Rd.

WANTED HOUSEKEEPER, LIVE-In, 30 or older preferred. Non-smoker, self-contained suite. Plus wages. Also wanted lady for 2 days and 2 nights. 658-8028.

PAUL'S RESTAURANT, PART-time waiter-waitress for weekend evening help. Apply 1900 Douglas St. between 3-4 p.m. only.

CITY CENTRE
Reduced rent for light caretaking assistance, suit retired couple. 598-4060, 598-452, evenings.

VARIOUS POSITIONS
From $3.50 per hour to new companies. Call Steve at 385-4015 or Tony at 388-7325.

FEMALE INTERESTED IN knitting on knitting machines required for Singer forming a knitting club, 384-9811.

MACDONALDS RESTAURANT, full-time help wanted plus maintenance person wanted. Apply at 980 Pandora Ave.

LADY LIVE-IN HELPER WANTed. Lovely location. Adult family of 2. Plenty of free time. Good wages. 598-7237.

LIVE-IN HOUSEKEEPER WHO can drive, needed immediately for elderly lady in the Uplands, 385-3910.

WANTED: RESPONSIBLE CHILD sitter, for 2 boys, ages 9 and 7, in their own home, shift work, Jubilee area. 592-1697.

MOTOR INN REQUIRES NIGHT auditor, experience preferred. Apply in person, 310 Gorge Rd. E.

WANTED IMMEDIATELY, EXperienced upholstery cleaner. Call 385-3912.

BABYSITTER WANTED: HOURS 8 a.m.-4 p.m., Monday-Friday. 383-4537.

BAKERY CLERK FOR SHIPPING department, starting time 3 a.m. Apply in person, 1119 North Park.

OCCASIONAL DAYTIME CARE, happy little girl, my home, 592-9519.

OCCASIONAL EVENING SITTER required for weekdays or weekends. Victoria Press Box 161.

BABYSITTER WANTED, JAMES Bay plus after school and Saturdays, my home. 384-9593, 388-6659.

GUIDE LEADER NEEDED FOR Keating area, Central Saanich. 658-8484 after 5 p.m.

TAXI DRIVERS WANTED, FULL and part time. 388-7888, Monday-Friday.

TEMPORARY SECRETARY BOX office person needed. Call 386-8301 for appointment.

EXPERIENCED WAITRESS-waiter wanted. Apply 1213 Douglas.

HAIR STYLIST WANTED. APPLY Thomas Hair, 621 Johnson St.

GENERAL HELP WANTED IN rest home, live in. 598-6094.

RESIDENT APT MANAGER REquired. Phone 383-1141 or 382-6006.

NURSING HOME, 3:30 TO 11:30 p.m. Please call 384-1750.

AFTER SCHOOL DAYCARE, Bank St. area. 382-5609.

21 HELP WANTED GENERAL

Extra Income!
There are immediate openings for persons wishing to earn $75 - $150 in the Shelbourne-McKenzie; McKenzie-Quadra; Foul Bay-Oak Bay; and Rocklands area.
This would be of interest to boys, girls or adults wanting to supplemen ttheir income in exchange for servicing a Colonist route during the early morning hours thus leaving the rest of the day free for school and other activities. Phone P. Gray or D. Hodgins, 383-4111 Colonist Circulation

B.C. REGISTERED NURSES required
at the Juan de Fuca Hospitals — Priory Unit. If you are interested in a permanent full-time afternoon position in a progressive extended care hospital, please submit your application to:

Personnel Co-ordinator
Juan de Fuca Hospitals
557 Goldstream Ave.
Victoria, B.C.
V9B 2W4.

ENGINEERS
Registered Professional Engineers (with Civil-structural orientation) living in Victoria and seeking challenging field and office employment are invited to submit resumes, stating age, education, and detailed work experience to Victoria Press, Box 97 no later than September 30. All negotiations will be conducted in the strictest confidence.

LONGHORN STEAKHOUSE FAMILY RESTAURANT
Requires experienced service personnel, bar experience preferred, also part-time shifts available. Phone 477-8022 between 10 a.m. and 11 a.m. only for appointment.

PART TIME: PERSON TO EARN $230 per month by completing early morning delivery to Colonist subscribers in apartment and residential area. Phone: Colonist Circulation, D. Hodgins, 383-4111.

CHILD CARE, LOVING AND RESponsible woman 3 days per week for active 18 month old girl, your home or ours, references requested. Phone between 6-8, Thurs to Sun, 592-1371.

LOCAL JANITORIAL COMPANY requires workers for general office cleaning and related duties, 5-9 p.m. daily; older persons most welcome. Write Victoria Press Box 163.

BRAND'S
Wanted: Experienced waiter-waitress also experienced general cook. Please apply in person, 9-11 a.m., 1009 Government.

MANAGER REQUIRED FOR EXclusive apt. bldg. Salary $600 per month includes elegant one bedroom G.F. suite. Reliable older person preferred. Reply giving resume to Victoria Press, Box 123.

FLORAL DESIGNER
Is required by Sidney area florist, must have valid B.C. Drivers Licence. Please reply stating qualifications and experience to Victoria Press Box 179.

COMMUNITY CARE FACILITIES in Brentwood area requires housekeeper/breakfast cook (7 a.m. to 3 p.m.) own transportation essential, dial 652-3093.

AFTER SCHOOL CARE NEEDED for 2 children 3 and 6, Monday to Friday, from 3:15 to 5 p.m., Cedar Hill-Haultain area. Would prefer my home, 382-0574.

MATURE WOMEN REQUIRED to babysit 16-month-old baby in my home, near University. Also guitar instructor wanted. Preferably near University. Phone 477-0515.

FIRST COOK. RATE $6 PLUS per hour, required immediately. Permanent position. Pleasant individual. For appointment call, 383-4164.

RELIABLE BABYSITTER WANTed, Monday to Friday, your house, Fairfield and Moss area. 385-2153 after 5.

ATTENDANT, LIVE-IN WEEKends for physically handicapped adult. Cooking and cleaning required. Some lifting. Phone 388-6878.

EXPERIENCED JANITORIAL person required for night cleaning duties, apply in person to the Crest Harbour View Inn, 455 Belleville St.

ELDERLY PERSON TO LOOK after 2½ year old baby girl, my home, near town and Country. 10-4. 385-4646 after 6.

MATURE COUPLE TO MANAGE and live in Victoria Motel, non-drinkers, small salary and commission. Victoria Press, Box 176.

PART-TIME SALESCLERK REquired for ladies ready-to-wear store. Downtown location, 20-35 hrs. per week. Phone 384-3525.

EXPERITNCED SHOE SALESperson for quality ladies shoes-store. Apply King's Shoes, 1453 Douglas.

PART-TIME BAKERY AND DELI clerk, experience preferred; apply in person, good benefits. 1564 Fairfield Road.

PART TIME HOUSEKEEPER hours 1-5 p.m. Monday to Friday. Salary $5 per hour, reply Victoria Press Box 155.

HOUSEKEEPER WANTED FOR daily work in Resthome. Live-in. 598-6094.

22 OFFICE HELP

ADVERTISEMENTS IN THIS CLASSIFICATION MUST COMPLY WITH THE BRITISH COLUMBIA HUMAN RIGHTS ACT

British Columbia Forest Products Limited
VICTORIA WOOD PRODUCTS DIVISION REQUIRES
Industrial Relations Secretary
Industrial Relations Dept. has an immediate position available for a competent secretary with excellent skills and considerable experience.

Maturity and tact are also needed to meet the requirements of this challenging position. Excellent benefits program. Please direct written applications to:
Industrial Relations Manager
B.C. Forest Products,
P.O. Box 310
371 Gorge Rd.
Victoria, B.C. V8W 2N5
or phone collect
385-3331, local 246.

ESTABLISHED CA FIRM IN Sooke requires the following:
(1) Experienced Secretary-Receptionist — successful applicant will be a mature, reliable self-starter, able to work with a minimum of supervision. Aptitude for figures a must. Starting salary $750.
(2) Third-fourth year CGA student or equivalent — successful applicant will be a responsible, industrious individual. Duties will include preparation of financial statements and income tax returns for a variety of clients. Salary commensurate with experience. Apply sending resume to P.O. Box 345, Sooke, B.C., V0S 1N0.

WORD PROCESSING. VICTORIA'S fasters growing real-estate office requires part time operator for MICOM 2000 for day or evenings. If you are fully experienced with MICOM or equivalent computerized systems, we would like to talk to you. Reply to Victoria Press Box 182 stating experience and salary expected.

22 OFFICE HELP

Teller/Secretary
In addition to being responsible for the teller position the individual will be required to sell company products, do some secretarial duties and ledger posting.
1-2 years related experience in a financial institution is a plus. The incumbent must enjoy dealing with the public and should be able to easily work with numbers.
Salary commensurate with experience and abilities.
Contact: Kathy Broder, Commerce Capital Trust, 804 Fort St., 388-9172.

CLERK-TYPIST
Required by a construction supply company. Excellent company benefits and starting salary. Based on a 3 day work week to start. This position requres previous experience in accounts payable, filing and general office duties. Minimum typing of 50 words per minute. Send written resume to Steel Bros. Canada Ltd., 2010 Government St., Victoria, V8T 4P1, Attn, J. Atkinson.

FULL-TIME PERSON FOR GENeral office work, experience in bookkeeping, stock control and time cards essential. Ability to type and knowledge of photo-finishing business helpful. Reply stating age, marital status and telephone number to P.O. Box 728, Victoria, V8W 2P9.

FULL TIME SECRETARY-CLERK required by independent school, must must be people oriented and able to work with limited supervision. Send resume and references to Chairman of the Board, Victoria Press, Box 156.

BOOKKEEPER
Part time public accounting office in Esquimalt, 3 years experience to complete general ledger, experience or interest in Mini-Computer operation useful. Non smoking office. Phone 388-5432, 9 a.m.-7 p.m.

CONVEYANCING SECRETARY equired, 4 years legal experience minimum with corporate or commercial background an asset. Excellent typing and dictaphone skills essential. Salary $1000-$1200 depending on experience, 386-9021.

CANADIAN IMPERIAL BANK OF Commerce, main branch, Victoria requires Clerk-Typist with minimum one year bank-ledger experience. Salary commensurate with experience. Apply to Mrs. M. Yeats at 385-9711.

LEGAL
Conveyance secretary required. At least 4-5 years experience for senior partner of downtown firm, Salary $1200 plus. Prime Personnel, 385-7012.

CANADIAN IMPERIAL BANK OF Commerce, 1517 Douglas St. Requires experienced part-time help for holiday relief, Dec. and Jan. Please apply in person.

SECRETARY - BOOKKEEPER for medical office. Knowledge of medical terminology and billing of MSPSC and WCB. Victoria Press Box 186.

BOOKKEEPER
Experience required. Salary negotiable. 388-7881.

EXPERIENCED BOOKKEEPER for up-island shipyard. Accommodation available. 598-1996 or 974-5733.

23 SKILLED TRADES

ADVERTISEMENTS IN THIS CLASSIFICATION MUST COMPLY WITH THE BRITISH COLUMBIA HUMAN RIGHTS ACT

PARKER - JOHNSTON LTD. REquires qualified asphalt shinglers and shakers. Top benefits and wages, steady work, phone 382-9181, 1855 Blanshard St.

CABINET MAKER WANTED, 2-3 years experience. Wages commensurate with experience. Start immediately, phone 652-3211 mornings.

TV TECHNICIAN REQUIRED experience essential. Call 383-7122.

24 SALES PERSONS and AGENTS

ADVERTISEMENTS IN THIS CLASSIFICATION MUST COMPLY WITH THE BRITISH COLUMBIA HUMAN RIGHTS ACT

BBTV
Block Bros.
Real Estate Career Training Produces Success
Block Bros. will train you in sound proven methods enabling you to quickly reach your desired level of success in prestige selling. A few samples are: The NEW "XEROX" in-depth "Professional Selling Skills" technique, the NEW "In-House" VIDEO TV Training program. Successful, prestigious sales people aren't born, they are created through planned training. Call today. Interviews by appointment only.

Colwood: 478-5561 — R. Kershaw
Bianshard: 386-3231
Don McCallum Bruce Copp
Shelbourne: 477-1841
Bob Cullum Bruce Copp

BLOCK BROS. REALTY LTD.

CAREER SALES OPPORTUNITY. As representative for one of Canada's leading life insurance companies. The person we seek is probably doing well at present, but not completely satisfied with his progress. Previous life insurance experience is not necessary, successful applicant will be given an excellent training program. This position offers an initial salary plus incentive commission and unlimited income potential. Management opportunities are frequent. For interview, call 384-0584.

FILTER QUEEN
Is looking for sales people full or parttime paid by dem. or commission. Car a must, all appointments supplied. Now under new management from Montreal. Also new office opening Esquimalt. Call Steve Dutton at 385-4461 or Tony Humphries at 388-7325.

We have a place for two only dynamic licensed salespersons who wish to work in a small, progressive office. Call or visit D. MacGillivray — GLENGARRY REALTY

GARDENING
jack beastall

Short Tulips Best for Pots

A number of home gardeners have told me they have not had too much luck growing tulips in window boxes and patio planters.

There are several reasons for this, and since some are difficult to overcome there is no reason for listing them now, but you can expect better results if the plan outlined here is followed.

For a start you will need a short growing variety of tulip, not the tall ones commonly seen in gardens during late spring.

There are varieties especially suited to pot culture and these are the ones that do best in window boxes and planters.

Any bulb dealer that knows his stock can tell you the names to look for, and his list will probably include Prince of Austria, Madam Testout, together with others of later vintage.

Pot up the bulbs in a good potting mixture of soil, sand, and compost, adding a four-inch potful of bonemeal to a garden wheelbarrow of mixture.

The number of bulbs to a pot will depend on the size of bulbs and the size of the pots. A five-inch pot should hold four top-size bulbs. These are the most expensive but the results more than justify the extra pennies.

Next, dig a trench in the garden deep enough to take the pots and allow a covering of about two inches of soil.

Leave the pots in the trench for the winter so that the plants grow just as they do in flower borders and beds.

Buried in this manner they will get all the moisture they need, which rarely happens in flower boxes over winter, and they will be better protected from frost which soon penetrates the small amount of soil in a window box or wooden planter.

Next spring, just before the plants are ready to bloom, lift the pots from the trench and "plant" them, pot and all, into the window boxes or planters.

By using varieties with different blooming periods it would be possible to change the pots and have good color over several weeks.

After bloomng has finished the bulbs can be properly ripened by burying the pots again in the garden, watering and feeding as for border or bed plantings. Annuals could then go into the boxes and planters without delay.

CHRYSANTHEMUMS. It seems right to say a few words about the magnificent chrysanthemum blooms which have been so abundant in the local fall shows.

I am thinking especially of the ordinary non-specialist home gardener who visited these shows and made notes of the finest varieties with the intention of purchasing plants.

Such a gardener would expect to meet with the same success in the garden, but I am afraid there would be some disappointments.

One reason is that many of the giants of the show bench are selected exhibition varieties not necessarily good for growing in the average garden border.

Another reason is that a knowledge of the culture of these plants has to be grasped before success can be achieved. It is not a case of putting in a plant in spring and picking perfect blooms at show time.

On the other hand their culture is quite possible in the average garden and the necessary knowledge is not difficult to obtain.

There is a group devoted solely to culture and showing of these plants, the Victoria and District Chrysanthemum Society, founded to increase interest and knowledge in this particular flower. There is also a Chrysanthemum Group associated with the Victoria Horticultural Society.

Any gardener whose interest in chrysanthemums has been stimulated by visiting the shows would do well to join one or bkth of these groups so as to learn immediately the preparatory steps to good results next season.

38 BUSINESS SERVICES and DIRECTORY

Carpets and Linoleum

PARKER, JOHNSTON LTD.
1855 BLANSHARD 382-9181
APARTMENT DWELLERS!!! NEW "ULTRABAC" AN EASY INSTALLATION CARPET
Moving? Take This Carpet With You! Built-In Under Cushion
No Glueing — Won't Fray
No Need For Binding
4 Different Styles — Many Colors

BEAVER HOME CENTRE
1581 Hillside 595-1225
Competitive Pricing On All Carpets, Lino, Floor Tile
For Residential and Commercial — Professional Installation —
"Buy Better at Beaver"

EDGAR and MINER
650 HILLSIDE
388-6208
Carpets and Custom Draperies
"A PROFESSIONAL APPROACH WITH GUARANTEED SERVICE"

HOURIGAN'S
CARPETS AND LINOS LTD.
FLOOR COVERING SPECIALISTS
715 PANDORA AVE. 386-2401

GORDON OLDNALL CARPET and Lino. We will help you find the right carpet! Free estimates. 479-8509, 479-1877.

CARPETS AND LINO installed; reasonable rates; free estimates. Phone 384-1656.

CARPET, LINO, TILES, CERTIFIED installer. Free estimates and suggestions. 385-6825.

Carpet Cleaning

GARDEN CITY CARPET CARE Indian Summer Special. 20 per cent off all carpet and upholstery cleaning. 385-3912.

3-ROOM GROUP SHAMPOOED for $42.95. Satisfaction guaranteed, phone Davi Enterprises, 479-6372.

RON'S CARPET CLEANING 9c a square foot. 384-6110.

Cement Contractors

G AND R CONCRETE FINISHers, all types of concrete work. No job too small. 383-8985.

FORMS, CEMENT WORK, steps, foundations, sidewalks, etc. Steve Laszlo. 479-4756.

Cleanup Services

24 HOURS
WE DO IT ALL
ANYTIME
Handyman jobs, cleanups (anything), painting, renovations, trucks to do all type of moving. Very reasonable rates, free estimates, 24 hours, 384-4632.

NO CHARGE AND UP
Two young responsible men have large truck. Basement, attics, composts, etc. Very reasonable. Bob's, 386-2451 anytime

385-8198
4 BROTHERS — ALL AREAS
FREE ESTIMATES — ANYTIME
Cleanups, hauling, manual labour. Small Bobcat service. Dependable

TWO MEN TO DO CLEANUP services, basements, any other odd jobs. Reasonable rates. Doug. Yard or basement, basements insu- 595-4219, 382-5991.

REASONABLE CLEAN-UP Yards, basements, etc., also hauling, free estimates. 479-5823, 656-3671.

NO CHARGE REMOVAL FOR anything useful, and cleanup balance, Dacker, 384-3614, 388-6275, pager 877 anytime.

SAVE ON CLEANING YOUR yard or basements, basements insulated, handyman work for winter months. 652-3678, 658-8192.

CLEANUPS, HAULING, composts, etc. Very reasonable rates. Phone Mark, 384-5213 or 592-4477.

GARAGE AND BASEMENT cleanups, anything of value taken in payment. 478-0766.

CLEANUPS AND HAULING, big or small. Eugene's 383-3528 or 595-7753.

CLEANUPS NO CHARGE AND up, basements, attics, yards, compost and junk hauling. 658-5406.

CLEAN-UP, YARDS, BASEments, garages, houses. By hour or contract. 592-7092.

CLEANUP MAN AND EMPTY truck looking for work, reasonable. 385-7665.

BASEMENTS, GARDENS, composts, hauling, reasonable. 652-3758 anytime.

1 MAN CLEAN-UP AND HAULing service, phone anytime. 478-4608.

Contractors

CHERMOR CONSTRUCTION LTD. Contract or by the hour. Residential and commercial renovations and repairs. Sundecks, fencing, additions, quality finishing, windows, doors, steps and concrete work. Free estimates. 479-7406.

WHEATON CONSTRUCTION LTD.
General Contractors
Building Consultants
385-5702

CRAMER CONSTRUCTION LTD. Residential and commercial renovations. Design and Consulting Services. Fast and efficient. Skilled workmen. Reasonable rates. Free estimates. 652-4842, 8-5.

T. & C. BUILDERS LTD.
Framing
385-5293 385-8587

CLARK'S CONSTRUCTION
Custom homes, residential and commercial framing, renovations and additions, 479-5020.

QUALITY FRAMING AT COMpetitive prices, see our work at Shoptime '78, 1595 Burnley, off Shelbourne, then call us, Melody Construction, 652-4124 after 6.

SAANICH CONTRACTORS, NEW construction, renovations, fiberglass sundecks, concrete work, Member BBB, 595-3801.

SITE CONSTRUCTION
Framing, renovations, additions, sundecks, free estimates, 382-1585, 384-8075 pager 1116.

FRANKLIN'S CONSTRUCTION
Sundecks, gutter, fencing, additions, renovations, steps, windows, doors, 882-2732.

LASTING CONSTRUCTION, GENeral contractors. Sound workmanship and design. 383-6579.

FARMER CONSTRUCTION
Design — Renovations
388-5121

FRAMING, SIDING AND FINISHing carpenters. 479-5640 after 6 p.m.

TWO TOP-NOTCH SIDING crews. Free estimates. Call anytime: 383-6579.

Demolition

BUILDINGS DEMOLISHED ANY size, salvage purchased from your renovations. Free removal of anything useful. Dacker, 388-6275 pager 877 anytime.

DEMOLITION AND REMOVAL of all types of structures, free estimates, phone Ron, 382-2630.

Draperies

HOURIGAN'S
Floor Covering Specialists
CUSTOM DRAPERIES
—Bedspreads—
PROMPT IN-HOME SERVICE
715 PANDORA AVE. 386-2401

DRAPES, SLIP COVERS, campers, workmanship guaranteed, 477-8317.

36 BUSINESS SERVICES and DIRECTORY

Dressmaking

ALTERNATIONS, MEN'S AND women's clothing, 20 years' experience. Phone 382-2805.

DRESSMAKER WITH LOTS OF experience, 479-6655.

ALTERATIONS AND SEWING done at home, 479-7925.

Drywall

WANT SMALL JOBS AND RENOvations done? Will do drywall (boarding and taping), stucco, ceramic tile, etc. Phone Steve, 598-3146.

"SPRAYMAN"
Specializing in all types of texture ceilings and walls, satisfaction guaranteed. 652-3601.

DRYWALL
Boarding, taping, spraying, insulation. Over 20 years experience. 652-2813.

DRYWALL FINISHING, BOARDing, taping, spraying and painting. Free estimates. 474-2715, 478-7412.

TRY US! COMPLETE DRYWALL service. Reasonable. 386-7306.

Electrical Contractors

DO YOU HAVE SMALL ELECtrical wiring jobs? No one is interested? Please call evenings, 652-5809.

OLDER HOMES REWIRED — NO down payment. We finance at bank rates with approved credit. EDDY'S ELECTRIC — 385-7666

HARPER ELECTRIC
Licenced electrician, reasonable rates. 477-9911.

QUALITY ELECTRICAL WORK reasonable rates, no job too small. 595-6313.

LICENSED ELECTRICIAN WILL do new wiring, rewiring, stove repair, 479-9763.

JOHN THE HANDYMAN
JOURNEYMAN ELECTRICIAN
595-4842 If no answer, 388-4413

ELECTRICIAN, FREE ESTimates. Call Bernie, 386-1094.

Excavating

EXCAVATING, LAND CLEARing, road building, demolition, sand and gravel equipment rentals. 24-hour service. Radio controlled.
O.K. Trucking Co. Ltd.
Bus. Office, 2840 Nenaimo, 386-2414
Disppatcher, 2720 Turner, 382-6136.
385-8198

4 BROTHERS — ALL AREAS
FREE ESTIMATES — ANYTIME
Levelling, backfilling, lawn preparations, filling, Bobcat Service.

DICK MORTON EXCAVATING Quality work — reasonable rates, backhoe rental, septic fields, sewers and drains. 479-8480.

LAND CLEARING, TIMBER purchased, bulldozing, brush piled. Payment guaranteed. 383-3065, 385-7013.

ROBERTSONS EXCAVATING — 450 Case, land clearing, bulldozing and backhoe. 595-8530.

JUAN DE FUCA (BOBCAT) SERvices. Landscaping, backfilling, etc. 388-5464, Pager 623.

LAND CLEARING, BULDOZING selective logging. Standing and felled timbed wanted. 658-5046.

MCCREEDY BACKHOE — BULLdozing. Septic fields, hauling. Good rates. 479-3065.

Fencing

ISLAND CHAIN LINK
Fencing in wire or wood
Small jobs a speciality
477-0332

EUROPEAN CRAFTSMAN, ALL types of fencing and repairs. Guaranteed work. 721-3759. Gordon Head.

ALL TYPES OF FENCING BUILT and repaired. Free estimates. 478-1050, 382-2732.

Furniture Refinishing

WOODFINISHING
Antiques a specialty. Restores and repairs all wood including Musical Instruments. References — Harrods and French polishing of London, England. Bob Mugarry, 112-743-3031, residence 112-748-2815.

WILFRED GENEST, REPAIR and refinish all types of furniture. 32 years of experience. 595-1054.

Flooring and Sanding

M & M FLOOR
COMPLETE FLOOR CENTRE
Hardwood, Carpets and Linos
532 William St., 384-0343
Nights: Al 386-3078—Mike 652-4308

Gardening

385-8198
4 BROTHERS — ALL AREAS
FREE ESTIMATES — ANYTIME
Rototilling, yard cleanups, power raking, aerating, new lawn preparations, etc. Bobcat service. HAY! Lawns, fields, vacant lot. Equipment for all this, we got Weeds, Brush, Short and tall. Call us, we can cut it all. HOURLY RATES OR MONTHLY CONTRACT. DEPENDABLE.

CREATIVE LANDSCAPING Designing, and artistic layouts. Free estimates. Residential, commercial. Maintenance, cleanups. Dutch horticultural background. Over 25 yrs. experience. 477-7882.

GET READY FOR SPRING I have a 8 h.p. rototiller, no areas too small or large, $8 per hour, or by contract. Phone 386-6669.

DUTCH LANDSCAPERS New lawns, cleanups, low maintenance gardens, planting, designing, rockeries. Free estimates. 478-1023.

TOPSOIL
Three yrd. top quality shredded black topsoil, delivered greater Victoria, $39 a load. 477-6009.

GENERAL LANDSCAPING AND ground maintenance by experienced gardener, Rockeries also. 595-0291, after 4.

GARDENCARE, LAWNS, MAINtenance, pruning, cleanup, landscaping. 25 years experience. 652-3758 anytime.

LICENSED GARDENER Clean up, pruning etc. Gardening year round by contract. G. Barta 474-2680.

DUTCH GARDENER WANTS any kind of gardening work. 384-6279.

GARDENING AND ODD JOBS, experienced, call Tony at 383-3261.

Glass and Glazing

WINDOWS
Change wood to aluminum, single to thermo with Everbrite. Phone 384-1423, 658-8817 evenings.

Gutter Cleaning and Repair

LET US WEATHERPROOF YOUR gutters and down pipes for the wet winter ahead. Very reasonable, all work guaranteed. 388-4295.

5" CONTINUOUS GUTTERS, SPEcial contractor rates. IRWIN INDUSTRIES, 382-5154. Free est.

Handymen

JOHN THE HANDYMAN
Journeyman, electrician. "Jack of all Trades." Phone 595-4842. If no answer call 388-4413.

Hauling

MAN WITH TRUCK, CLEANUPS hauling, what have you, 652-4389 after 5 p.m.

3-TON DUMP, GENERAL HAULing cleanups, etc. Reasonable, 385-7965 anytime.

CLEANUPS AND HAULING, sand, gravel, top soil, etc. Eugene's 383-3528, 595-7753.

Home Improvements

SOMERSBY
Manufacturers of wooden windows, thermo or single glazed. Repairs to anything in wood. Finished lumber and mouldings.
Cr Hillside and Bridge 388-6645

SLUGGETT & BROWN JOINERY Windows, Doors, Frames, Planing Bandsawing, Patio Doors, Glass Screen, Cabinets, Zinc Lites
Stormseals, Stairs, All Repairs
526 DISCOVERY ST. 382-3011

Insulation

SAVE MONEY ON YOUR HEATing bills this winter, insulate with K19. For your free estimate, advice on federal grant and finance call Stu, 385-4984 days or 383-9063 evenings. White Heather Enterprises. Approved for B.C. Hydro financing. All materials C.M.H.C. approved.

36 BUSINESS SERVICES and DIRECTORY

Landscaping

BARKER
LANDSCAPING LTD.
Qualified design services; expert workmanship; lawn specialists, anything in fences; rock retaining walls; pools; competitive prices. 595-8323.

385-8198
4 BROTHERS — ALL AREAS
FREE ESTIMATES — ANYTIME
New lawn preparations, seeding, rotofilling. Bobcat service.

Masonry

SPECIALIZING IN FIREPLACES, facing, retaining walls, steps, driveway, drainage installed. Aheer, 386-0846.

MCNAMARA MASONRY - BRICK and block, New fireplaces or repair old, in the Saanich Peninsula. 656-5091.

ANYTHING IN BRICK OR block, chimneys, fireplaces, and house facings, etc. Phone 382-7975.

FIREPLACE SPECIALIST
20 years experience — 479-5075

Moving and Storage

MOVING?
J AND L
MOVING AND STORAGE LTD. Full storage facilities. Boxes supplied at cost. Residential or commercial hourly rates or firm price. Piano moving a specialty. Big or small, we guarantee all. 386-9323, 8-5 p.m., 6 days a week.

VICTORIA CITY MOVERS. Phone day or night, confirmed price or reasonable rates. Dependable and courteous. Free estimates, no obligation. Call 382-1585, 384-8075 pager 1116.

TREMBLAY AND GUILLAN Moving and Deliveries. Very reasonable rates. Special rate for pensioners. 7 days a week. Phone 474-1981.

FRANK'S DELIVERY Moving and delivery service, small truck, $10 hour, one man, $15.50 two men. Large truck, one man, $12 hour, $17 two man. 382-5275.

G & G MOVERS
Furniture and cartage, experienced and fully insured 385-6221, eves 477-1485.

YOUNGER SONS MOVING, HAUL away. After 4 weekends, holidays. 384-6916.

MOVES AND DELIVERIES, big or small, Eugene's, 383-3528, 595-7753.

FLASHBACK CARTAGE. House hold and apartment moving. 383-1733, 388-6275, pager 507.

STORAGE LOCKERS $10 PER month and up. Phone 388-5714.

Painters and Decorators

"THE SPECIALSTS"
—Painters
—Paper Hangers
—Spray Painters
—Plaster Repairs
—Gyproc Filling
ISLAND DECORATORS
383-9059 EVES. 595-7103

CLARK AND PATTISON PAINTING CONTRACTORS LTD. specializing in sand blasting, spray painting, wall coverings and special coatings.
"We Cover The Island"
Victoria 384-8831 384-0443
Nanaimo 754-9321
Courtenay 336-2296

WHITE HEATHER ENterprises. For all your painting, decorating and drywall needs. Old country tradesman. Lowest rates. Special rates for Old Age Pensioners. For your free estimate call Jim, 385-4984 days or 383-3063 evenings.

BROTHERS PAINTING AND DECORATING
Free appraisals, cost consultant. All types of painting. All types of repairs. Commercial, farm, residential. Lowest rates. Terms. Work guaranteed. 383-8112.

W. E. FERRIDAY PAINTING, Interior and exterior by experienced tradesmen, no job too small; reasonable rates. Days 384-1513, evenings 477-2843.

COAST DECORATORS
Have the men and material available now to do any job around your home. For fast free estimate call 595-8006.

WESTERN TEX COATING LTD. ALL TYPES OF PAINTING AND REPAIRS, EXCELLENT RATES. WRITTEN GUARANTEE. FREE ESTIMATES. 595-1233.

EXP. ENGLISH PAINTER Int. and Ext., 36 yrs. exp. Paper-hanging, Minor Repairs Free Estimates. Anytime 478-1810

DOWSON PAINTING CONTRACTOR, RESIDENTIAL COMMERCIAL: WORK GUARANTEED. Free estimates. 385-6042.

WINDSOR PAINTING AND DECORATING
Specializing in all types of wall covering.
598-4272

INTERIOR-EXTERIOR
10 years experience, free estimates, very reasonable. Alexander 388-6585.
478-1254.

ARE YOU LOOKING FOR AN inexpensive yet experienced painter? Interior or exterior, n job too small. Call Luis 384-6104.

PAINTING AND DECORATING, reasonable rates, satisfaction guaranteed. Terms. 595-4905, 479-2473.

LOOK NO FURTHER, EXPERIenced painter — decorator, very reasonable, call Robert, 384-5948.

EXPERIENCED PAINTER, EXterior and interior, wall paper hanging, 592-0393.

BILL CARR APPLIES VINYL and wall coverings professionally. Please call 658-5505.

36 BUSINESS SERVICES and DIRECTORY

Painters and Decorators

QUALITY PAINTING AND paper hanging, minor repairs, low rates, free estimates. 478-0992.

MASTER PAINTER
Paper hanger, interior and exterior, free estimates. 721-3805.

25% OFF ON ALL INTERIOR painting due to rainy weather. 652-3678, 656-8192.

EXTERIOR AND INTERIOR painting, reasonable rates, free estimates, 656-5229.

SPECTRUM PAINTING, EXPERIenced painters, free estimates, quality work, 592-9519.

PAINTING AND PAPER HANGing, prompt and efficient, phone Joseph Highton, 477-2839.

WATER PROBLEMS WITH BASEment made dry. Excellent service. Guaranteed job. Aheer, 386-0846.

SEMI-RETIRED. QUALITY work. Albert Roberts. 388-5651

Paving

DICKS PAVING, SPECIALIZING in blacktop, jet sealing, and patching. Conditional guarantee. 479-9818 after 5.

Plasterers

STUCCO
New homes, older homes. Reasonable prices. Brook Plastering. Call 478-8775.

FRIEDRICH PLASTERING AND stucco. Patching specialists, older home "renewal." 656-2064.

COLEMAN PLASTERING
Lath, plaster and stucco: 478-9976.
STUCCO AND PLASTER PATCHing. 30 years experience. 477-1681.

Plumbing and Heating

WILLIAMS PLUMBING
H.W. tanks — 24 hour emergencies — fixtures — installations — repicing, 386-9515.

HOUSEHOLD PLUMBING
Major, minor repairs, fast, reasonable. References. 478-1841.

DAVID'S PLUMBING
For all your plumbing needs — including H/W tanks. 386-8881.

ANY TYPE OF PLUMBING REAsonable rates, reliable plumber. 24-hour service. 477-5742.

GUARANTEED, GOOD, LOWcost work McKinnon Plumbing, 595-8056.

REPAIRS AND RENOVATIONS. 18 yrs. experience. Low rates, 24-hour service. 652-5613, 383-6788.

—JIM MacGREGOR, 385-9239—
Repair specialist.

Renovations

WE DO IT ALL
24 HOURS—384-4632—24 HOURS

Roofing and Siding

PARKER JOHNSTON LTD.
1855 BLANSHARD 382-9181.
"Roofing Victoria Since 1935"

IRWIN INDUSTRIES, SOLID vinyl siding, soffit, 5" continuous gutters. Free estimates, 382-5154.

FAST, ECONOMICAL TAR AND gravel roofing and repairs, we do 24 hours roof leaks. 382-6493.

ASPHALT SHINGLING, CEDAR shakes, and carpentry done, free estimates, phone Ron, 382-2630.

HESLOP BROTHERS ROOFING. Reroofing experts, reliable and reasonable. 479-3274.

Sundecks

Duradek
Permanent Sundecks
478-0641
Vinyl sundeck floor covering. Free Estimates.

VINYL STIC FIBERGLASS DECK SYSTEM, 5 YEAR GUARANTEE. PROFESSIONAL APPLICATION. WESTERN TEX COATING LTD. FREE ESTIMATE. 595-1233.

VINYL SUNDECK FLOORING, A carpet-like appearance by Duradek. Call Ted McKinney, 748-4127, Duncan area.

Tailors

SORENSON'S TAILOR AND DEsigner, specialist in ladies, suits and coats, Men and Ladies alterations. 2220 Oak Bay Ave. 595-2115.

OAK BAY TAILORS
Tailoring, alterations ladies and men Quality leather alterations.
1826 Oak Bay Ave. 598-4131

SUPERIOR VALET SERVICE
Alterations, dressmaking, formal wear, drycleaning. OAP rates. 616 Admirals Rd. 383-3211.

LEATHER WEAR ALTERations, repairs and remodeling by professionals. Elly's Leather Fashions 738 Johnson St. 383-7834.

BRITISH CUSTOM TAILORS
1311 BLANSHARD 383-7622

Tree Service

MT. VIEW TREE SERVICE
"Everything in Trees"
Fully insured. 479-3873 (24 hr.)

CUSTOM FALLING AND TOPping. Fully insured. 385-7013 anytime.

SKIP'S TREE SERVICE, REAsonable rates, free estimates, 479-5342.

BIG WIND TREE SERVICE
low rates 388-6115

Upholstery

FURNITURE UPHOLSTERED and repaired, workmanship guaranteed, reasonable rates, free estimates. 388-5936, evenings 386-6670.

36 BUSINESS SERVICES and DIRECTORY

Upholstery

UPHOLSTER AND REFINISH small items. Unbeatable rates. 477-1121.

FURNITURE UPHOLSTERER, excellent workmanship, very low rates, free estimates. 479-8725.

Window Cleaning

G.W. WINDOW CLEANERS — windows, floors and offices, free estimates included. 384-4792, or 383-6347.

PYRAMID RESIDENTIAL WINdow cleaners. Done professionally, free estimates. 477-7038.

BARRETTS RESIDENTIAL WINdow cleaners. 3358 Glasgow Avenue. Phone 383-2353.

WINDOWS WASHED, AVERAGE house $5. Call 478-9461. Thank you.

38 TRAVEL

GOING ON A HOLIDAY TO MAUI?
Luxurious 1 and 2 bedroom units, fully furnished on beautiful sandy beaches. Off-season rates available now, April 15-Dec. 15 '78.

WANT TO RENT A CAR?
Cars available with rental of unit or without unit. Off-season rates available now.
For further details phone:
Iolani Holdings Ltd. 382-6042

Kaanapali Beach
Maui
1-bedroom condominiums on beautiful white sand beach. Some vacancies Dec. and Jan. Call 479-7117 before 5 p.m. or 382-7642 after 5 p.m. and weekends, ask for Percy or leave message.

MINI HOLIDAYS
To Reno or Las Vegas
2, 3, or 4 nights from Victoria
WHITTOMES TRAVEL
1111 Blanshard St. 388-4271

MAUI, ONE BEDROOM CONdominium, some openings still available in September, October, and November. Low seasonal rates. Excellent view, pool, and beach. 478-8007.

MAUI 2 BEDROOM DELUXE condominium, for rent October 15th. 15th. Fully furnished, on quiet beach, near hydrofoil dock, special rates. Phone 386-3578 or 388-6729 after 5 p.m.

MAUI
November 13 to December 15, special rate in lovely one-bedroom condo at Puamana Resort. Beautiful grounds, 3 pools and beach. 592-7079.

RETIRE TO PALM SPRINGS. New 3-bedroom, 2 baths home, fast appreciating area, excellent investment, $56,000. 477-8633.

WAIKIKI, 1-BEDROOM CONdominium, fantastic view. Available December 18 to January 13 Call after 4:30, 592-4659.

HAWAII — $409
14 Nights—Air and Hotel
Western Canada Travel 382-6160

PERSONALS

I AM TIRED OF CLUBS AND discos, but must find the right gal, Pisces, Capricorn, Cancer, Scorpio, or? Age unimportant, must be very attractive and sharp, like people generally; hopefully she am in late 30's, am tall, very sharp, financially independent and love life; I have all the prerequisites for a wonderful life and future. Please, I am no loser, but am searching. If you are the gal I promise to make answering the single most important thing in your life. Object, compatibility. Victoria Press Box 160.

SINGLE GENT, NON-SMOKER, with home and much to offer, over 65, would like to hear from ladies interested in home life, the great outdoors and travel; able to drive a car an asset; for a permanent, happy relationship. Victoria Press Box 181.

I, MRS. VICTORIA CHARLOTTE (Switzer) Biggin will not be responsible for any debts incurred in my name without my written permission from this date on, September 1, 1978.

LADY 62 WOULD LIKE TO meet Gentleman from 62 to 65. Who is kind and generous and considerate and has a car. To enjoy life with. No drifter please. Victoria Press Box 164.

YOUNG AQUARIAN MAN, LIKES the outdoors, is lonely, wants to meet lady who is sensitive, interesting and warm for close relationship. Photo appreciated. Reply Victoria Press Box 76.

WIDOWER WOULD LIKE TO meet single or widowed lady around 65 with no encumbrances, 120 lbs., nonsmoker, for meaningful companionship. Victoria Press, Box 180.

GENTLEMAN 44, QUIET, honest and sincere, non-drinker or smoker, wishes the company of clean living lady. Victoria Press Box 173.

GENTLEMAN, 41, UNATTACHED quiet, respectable, sincere, wishes to meet lady, 25-38 for companionship. Victoria Press Box 152.

INTRODUCTION BOX 77.. THANK you for all your many replies. Watch this column for further information.

MALE SWINGER 30 SEEKS FEmales for discreet relationships. Snap helpful. Victoria Press Box 178.

[illegible] IF YOU ARE pregnant? Birthright does. Phone [illegible]

LONELY DISTRESSED DISCOURaged. For assurance — encouragement Dial A Prayer. 595-3635.

40 BUSINESS PERSONALS

DIVORCE PAPERS, DOCUments, manuscripts, etc. expertly typed. Phone 386-9617.

CARD READING IN DEPTH 652-1765

40 BUSINESS PERSONALS

DIVORCE!
$100 plus filing fees — Obtain your lawyer supervised divorce over the phone — fast! Call Self-Counsel Services Toll-Free 112-800-663-3035. Chargex and Mastercharge accepted.

TAROT CARD READINGS BY Mr. Sun. Will also do lectures on any aspect of Magick. Reasonable rates for both, 385-2848. (Credits: Malor University, TV, radio, etc.)

SMALL BUSINESS CONSULtants, buying or selling houses or businesses. Starting a new business, trouble with a partner or procedure. 40 years experience. 384-0220.

NO DOWNPAYMENT
NEED A HOUSE?
Call ROB ANGUS 652-2575
National Trust 395-2121

TAROT CARD READINGS BY Mr. Sun. Will also do lectures on any aspect of Magick. Reasonable rates for both, 385-2848. (Credits: Malor University, TV, radio, etc.)

ROAN SOUND PRODUCTION. Tape Duplication, Recording Service, Weddings, meetings, etc. 384-5110.

FLY SCREENS QUOTED AND fitted, also patio doors. Long established. Phone H. Duncan Ltd., 385-4258.

LONELY? WRITE EMILY QUEST Friendship Bureau. Confidential P.O. Box 3220.

PROFESSIONAL TYPING Manuscripts, Resumes, Letters, etc. Phone for quotations, 383-2719.

BEAUTIFUL INDOOR PRIVATE pool and sauna, restricted availability. For details, 386-2612.

42 EDUCATION

WARREN STUDIO
Fall art classes - learn to do original paintings. Qualified instruction. Phone 479-6034.

YOGA, MEDITATION AND ORIental dancing. Beginners and advanced. Morning and evening Starts October. For further information contact Gulshan Kesavani, 384-4292.

CHINESE PAINTING AND CHINESE LANGUAGE CLASSES Register now for October classes at Tiki Gallery, 545 Fisgard St., 384-3742. Chinese Public School, 636 Fisgard St. 384-7352.

ART CLASSES
Portrait and general drawing and painting, day or evening, childrens classes, register now for Sept. The Studio — 598-1358.

EXPERT TUTORING, BY EXPErienced teacher, specializing in remedial reading and arithmetic. 598-1359.

ST. PAUL'S KINDERGARTEN, 1379 Esquimalt Road has openings in their five morning per week program. Phone 385-8313, 656-1251.

TUTORING — PROFESSIONAL help by experienced teacher, French, math, new and old methods. 598-2331.

LAMBRICK PARK PARENTS Participation Play School has openings for 3- and 4-year olds. 477-5269.

WHEEL THROWING, 2 STUdents per 2 wheels. Two hours. $60. 385-2178 after 386-2611.

LANGUAGE LESSONS. FRENCH, Italian, Spanish, Latin, Russian. 595-3749.

POTTERY LESSONS. A WHEEL for every student. 385-3220.

60 FUEL

BEAVER FUELS
Green Alder $50, seasoned alder $55 — per box cord; Presto logs 40—$15, 100—$35; 240—$47, stacked. 598-8120, 479-4325.

WILL TAKE ORDERS FOR FIREwood. Fir and Alder mixed, $40 a pickup load delivered. 478-8086 or 478-5950.

ALDER ½ CORD SPLIT AND DElivered, $30 or come and get your own, $25. RR-7 Munn Rd. 478-4592.

SEASONED ALDER SPLIT AND delivered, $45 per pickup load. 384-4496.

ALDER FOR SALE: YOU PICK up — $30 load. Delivered — $55 load. 642-3660.

ALDER, SPLIT AND DELIVered, $55 a cord. Evenings. 642-5086.

SEASONED DRY ALDER, SPLIT and delivered, $45 a pickup truck load, Call Murray, 598-2185.

ALDER, SPLIT AND SEASONED, $60 a full cord. Delivered with free kindling. 642-4454.

NO. 1 ALDER, SPLIT DELIVered with cedar kindling, $60 cord. 642-5570.

LARGE LOAD OF FIR FIREwood, you haul away, $75. 386-8503.

QUALITY ALDER ONLY, $55 cord split and delivered. 477-3556.

63 TIMBER

WANTED TIMBER
FELLED BUCKED or STANDING
Fir, Cedar or Hemlock
Ideal Sawmill Ltd. 385-0441

CUSTOM LOGGING SELECTIVEly done. Cleanup and payment guaranteed. 595-2757 anytime.

TIMBER WANTED STANDING or felled. Top prices paid. 385-7013 anytime.

FALLING CONTRACTS WANTED. Ready to go. 385-7013.

STANDING AND FELLED timber wanted. 658-5046.

WANTED: TAPER BLOCKS OR logs. 112-338-6825 or 339-5686.

65 BUILDING SUPPLIES

NEW ALUMINUM WINDOWS, various sizes. Call 382-8322.

HAND SPLIT, 18" CEDAR shakes for sale, 598-7188.

65 BUILDING SUPPLIES

HOME LUMBER & Building Supplies
470 Ardersier Rd.
385-8711

Duroid Shingles
210 wt. No. 1 Asphalt self seal. All colours in stock. per sq. $23.95

INSULATION
FIBERGLASS
PRICE PER 1,000 SQ. FT.
R12—4" $140
R20—6" $240
R28—8" $310

GYPROC SPECIAL
Price per 1,000 Sq. Ft.
½" GYPROC $110
⅝" FIRESTOP $140

STD FIR PLY
4x8—⅜s T and G $11.95
4x8—½s Std. $ 9.95
4x8—⅝s Std. $ 7.45
4x8—¾ Std. $14.50

SANDED FIR
4X8 PLYWOOD
G.I.S. Factory
$ 9.95, ¼ $ 7.95
$12.95, ⅜s $10.95
$14.95, ½ $12.95
$21.50, ¾ $16.50

D UNSANDED
4x8—5-16 $ 5.75
4x8—⅜s $ 6.75
4x8—½ $ 8.95
4x8—⅝s $ 9.95
4x8—¾ $12.25

Framing Lumber
STD. & BTR. FIR
2x4—92¼ Pet stud $289
2x4—8'—20' $299
2x8—8'—14' $289
2x10—8'—24' $330
2x12—8'—20' $330

Deliveries made anywhere on Vancouver Island and Gulf Islands. Before you buy compare our prices. For quality, service and guaranteed savings, phone:
386-3374
385-8711

JUBILEE BUILDING SUPPLIES Ltd.
FIBREGLASS INSULATION
R12 — $140 per 1000
R20 — $240 per 1000
Call the Experts for a Free Estimate on Diamond or MERIT CABINETS
(Opposite Town & Country next to MacDonalds Bakery)
OPEN SATURDAY 10-3 P.M.
574 Culduthel Rd. 388-5412

VAN ISLE WINDOWS
401 DAVID ST.
383-7128
You Can Afford Us!!
You Can't Afford Not To Find Out About Us
GIVE US A TRY
2955 Douglas 386-1101

IMPERIAL BUILDING MATERIALS LTD.
The Builders Supply House

NORSECRAFT HARDWOOD
Industries Ltd.
383-4233
NOW IN STOCK
ZEBRA WOOD—VERMILLION BUBINGA—MACA WOOD
541 David St. 383-4233

VICTORIA KITCHEN CENTRE FOR CITATION CABINETS
RENOVATIONS - NEW HOMES
See Our Showroom Display at Cubbon's on Cook or Phone 388-4623

65 BUILDING SUPPLIES

SAANICH LUMBER YARDS
12x20' Garage
Roofing extra $380.00
8'x10' Greenhouse $270.00
6'x7'6" Garden shed $210.00
Work Bench Materials $ 14.00
Pram Dinghy Kit— $ 57.00
5'x6' Compost box $ 11.50
—SABOT KIT 7'11"
3041 Douglas St. 385-2486

Butler Brothers Supplies
2046 Keating X-Road
652-1121
NEW AND USED ALUMINUM and wood windows, thermo and single, large selection, cheap. 474-2908.

PLAZA PAINT POT
3645 Shelbourne 477-4222
Wall paper-paint-supplies
C.I.L. PAINT our SPECIALTY

35 SQUARE ½-¾" THICK straight split shakes, ideal for good rustic-looking shake roof. 478-4575.

70 MUSICAL INSTRUMENTS

ANNIVERSARY SALE
Til End of Sept. Good Values and selection on new pianos and organs, plus several used organs.
New Pianos from $1595
New Organs from $895
New Organs from $395
All At
Scott PIANO & ORGAN
BLANSHARD AT JOHNSON
386-3424

WE SACRIFICE NEITHER sound nor value when we offer you the F10 Galanti organ at $1495.

A seven year electronic parts warranty, 1 yr. family lessons, music course, bench, delivery plus much, much more all offered here at sale price value.

CASCADE
PIANO & ORGAN
In Hillside Mall
595-4124

EATON'S
Specialists in
HAMMOND ORGANS
For Over 20 Years
Four Teachers Available
Use Your Eaton's Account
Main Floor Eaton's
Home Furnishings Building

HALL-FARIFIELD MUSIC CENTRE LTD.
728 Fort St. 385-2307

SEPTEMBER SCHOOL BAND INSTRUMENTS
Best rental rates in town.
Finally arrived Musicman amps FOR THE MUSIC MAN WHO HEARS THE DIFFERENCE

Save $500
ON A NEW
Heintzman Piano — One Only
Gleeson Music City
HOME OF HAMMOND ORGAN and HEINTZMAN PIANOS
714 Fort 388-9532

BAND INSTRUMENT LEASES
Top quality new and near, new band instruments at reasonable rates. All payments apply to purchase. Chargex and Master Charge welcome.
PAMUS
Musical Instruments
1108 Blanshard (at Fort) 386-8475

ROLAND VK6 INCLUDING 760 Leslie, 4 months old, 2 manual, draw bars, presets, percussion, bass pedals, Hammond sound in a combo, new cost $6,800. Asking $4,995. 384-3868.

PIANO, SHERLOCK MANNING, like new, 2½ years old, walnut, present retail price over $2,000, our price $1600 firm. 598-8726.

SACRIFICE
Kawai electric organ $1300 upper and lower

77 MOTORCYCLES

YAMAHA CLEAROUT

YEAREND SAVINGS ON 78 MODELS

ROAD

YB100	$699
RD400	$1549
SR500	$1899
XS650	$2199
XS650 Special	$2499
XS750 Special	$3099
XS1100	$3699

TRAIL

DT250	$1399
TY125	$1169
TY250	$1399
TT500	$1799
YZ80	$699
DT100	$789
DT175	$1199

SUPER SAVING
77 RD400 $1349

1st Come, 1st Served. Layaway till Spring '79 available. Remember 1979 prices will be up approx. 15% due to dollar devaluation. Act new, very limited quantities available.

MULLINS MARINE
SALES LTD.
382-1928 D-00365A
925 Yates St.

1974 HONDA 550, TOO MANY extras to list. Will sell with or without extras. After 5, Cobble Hill, 743-9296.

WANTED ANY SMALL TRAIL bikes for parts, preferably 50-100 cc. 479-7733 or 479-7680 week nights or weekends.

1976 YAMAHA, 750. EXCELLENT condition, low mileage, new bike trialer included, asking $2,000. 592-1941.

'72 HONDA 750, YOSHIMURA 812 kit, Lester wheels, K91's, konis, Barnette clutch, many other features. Immaculate. $2450. 478-0183.

K. J. KAWASAKI
2940 DOUGLAS
385-0323 DL-01836A

FREDERICK MOTORS
SUZUKI—KAWASAKI—BMW
616 Queens DL-00834A 383-0823

'74 SUSUKI 500, WINDSHIELD and fairing, excellent shape, asking $700. 478-6074.

'78 HONDA 400TII, CARRIER, back rest, safety bar, under 500 miles. 382-7578.

1977 HONDA XL100, STREET-trail, great commuter bike, top condition, safety inspected, 385-2251.

1976 HONDAMATIC, GOOD CONDITION, backrest, phone evenings, 595-7198.

1978 RM80 C, EXCELLENT NEW condition, well cared for, asking $550; 477-6185.

1972 FULLY DRESSED HONDA 50, good condition. Asking $1,300. Open to offers. 382-9970.

'74 HONDA MT125, LOW MILEage, good condition. Asking $550. 383-5520.

'73 YAMAHA 500 TWIN, VERY low mileage, very clean, $850. 383-1069 or 592-0642.

'71 650 TRIUMPH BONNEVILLE, excellent condition; $1000 or best offer. 478-8848.

YAMAHA RD-350, 1973, 11,000 miles, luggage rack and helmet, only $600. Call 383-7848.

'71 HONDA SL125. EXCELLENT condition, $400 or best offer. 721-3849 after 5.

'73 750 YAMAHA 6,000 MILES, $1200. 479-9436 5-7.

'77 YAMAHA, WARRANTIED till '79, DT model, mono shock offers. 386-3708.

77 MOTORCYCLES

MORE BELSTAFFS
COMING SOON
World's best motorcycling rain gear. See us now at
BROOKLANDS
MOTORCYCLES
937 Fort St. 383-5926
DL 1271

1969 BSA, 650CC LIGHTNING, Excellent condition, offers. Phone 478-0257 after 5 p.m.

XR75 HONDA, EXCELLENT CONdition, helmet, many extras, $380. 598-8516.

1962 HARLEY DAVIDSON PAN head 1200, fully chopped, fully loaded. After 5, 477-6518.

1977 YAMAHA XS400, 5,000 miles, excellent condition, $1200. 598-2479.

1975 SUZUKI 185 TRAIL BIKE. $500. Good condition. 478-4719.

78 BICYCLES

BUY, SELL, TRADE, REPAIRS new and used bikes. Qualified mechanic operating own business. Lowest prices (Expert bucked wheel). Open 8 a.m.-8 p.m., Sun. 12-5 p.m. Reno bikes, 2519 Gov't., 384-5514. Dealers, CCM — Raleigh — B.R.C. — Shields — Nishiki. Same day service.

APOLLO 10-SPEED, GOOD CONdition, $85. Peugeot 10 speed, excellent condition, $120. 386-9661.

TWO COLLAPSIBLE RALEIGH 3-speed bicycles, good condition, $100 each firm. 592-9420.

MAN'S 10-SPEED PEUGEOT DEluxe, good condition, asking $150. 383-4755.

MAN'S 3-SPEED, GIRL'S 3-speed; standard bikes, 384-2197.

80 BOATS and MARINE

POWER BOAT CENTRE
Victoria Boat Mart has the best selection of good, used power cruisers for instant delivery.
18' TRISONIC, 188 Merc. I.O. package. $7950
20' K&C Hardtop, 170 Volvo, W.C. $5950
22' CALGLASS 1975, Merc. 165, as new, tabs. $9975
27' CHRIS, Mahoa pinkd, twinbeds, red. $8950
30' TROJAN 1972, bridge, twin FWC's, red. $26,750
34' CLASSIC Sedan, oil heat, FWC, reduced. $16,950
??' DIESEL Express Bridge, Ford FWC, loads. $28,900
41' CANOE COVE Challenger, radar. $69,950
Trades—Offers Welcome
VICTORIA BOAT MART
453 HEAD ST. 383-3324

CANOE COVE
Yacht Sales
Open 7 Days a Week
656-5711 659-3918
Eves. 652-4386

WE ARE
DINGHY SPECIALISTS
And carry the largest selection in stock in B.C. Davidson, Livingston, Galleon, Haida, Hawthorne, Sportyak and many others, Cartoppers, too.
ALL BAY MARINA
2238 Harbour Rd. Sidney
656-3167
(Open 6 days 8:30-5:30. Closed Mondays)

HARBOUR MACHINE LTD.
CHRYSLER — VOLVO
Marine gas and diesel engines
Complete Propeller and Shaft repairs
One day service when necessary
Custom Machine and Welding work
31 Erie Street 383-6555

33 FOOT CARVER
Excellent condition. Spacious accommodation, will sleep 8 adults. Loaded with extras, VHF, RDF, CB, sounder, sniffer, dual bilge pumps, pressure hot and cold water, separate shower, 3 burner stove with oven, double stainless steel sinks, FWC twins. Offered at only $45,000. eves. 592-3652.

19' CAMPION HARDTOP, 3 months old, Cuddy cabin, 170 Volvo Penta with 280 Volvo leg, recorder sounder, CB, anchor, also 5000 lb. Tandem galvanized trailer with electric winch. Excellent condition all $12,000. 642-5048.

1976 MERCURY SHORT SHAFT 9.8 horse power, bought in '76, used 2 summers only. Approximately 100 hours. $550. Call after 6, 592-6720.

17' LONESTAR, SPLIT WINDshield, 60 horse Johnson electric, new camper top, Roadrunner trailer, many extras excellent condition, $2950 or offer. 477-8696.

14' FIBERGLASS OVER WOOD, windshield and steering, good shape, $150 or offers. 479-3479.

80 BOATS and MARINE

PELAGIC
PACIFIC INDUSTRIES (1974) LTD.
A COMPLETE STOCK OF FIBERGLASS AND EPOXY MATERIALS
Z SPAR
MARINE PAINTS
428 E. Burnside
VICTORIA
386-1811 386-7814

DOUBLE EAGLE CAMPION
JOHNSON—ROAD RUNNER

CCC bob whyte marine ltd.
SALES AND SERVICE
Corner Harbour and Resthaven
656-7286 SIDNEY
OPEN EVERY DAY
9 A.M. 'TILL 6 P.M.

VAN ISLE MARINA
DEKS OLJE
The new efficient way to treat and finish your teak and other woods. Obtainable also at SAILTREND, BOSUN'S LOCKER, MITCHELL AND ANDERSON (SIDNEY).
VAN ISLE MARINE CO. LTD.
Box 2130 Sidney, B.C.

TRADE UP — CRUISE ALL year round, 36' Monk Double Diagonal with twin 165 Crusaders, sleeps 7 plus, 200 gallon gas tank, 150 gallon fresh water, auto pilot, depth sounder, CB, hi-fi. Full equipped for liveaboard. Built for the northwest. Asking $35,200. Will consider taking trade up to $12,000. 652-1587, 598-4524.

MARINE MULTIPLE LISTING SERVICE
15 BROKERS TO SERVE YOU
SAMPLES: Spencer 24' $11,000
Bayliner 22' $14,200
Searay 24' $15,595
Glasply 19'7 $10,700
652-4626 656-3598

RADIOS—SOUNDERS—RADAR
VHF — Single Sideband — CB radio — Flasher depth sounders — Radar — Chart recording sounders
Sales — Service — Installation.
Ball and Shemilt Electronics Ltd.
1 West Burnside Rd. 386-9414

LISTINGS NEEDED
We have more buyers than boats. Can sell your good used boat (over 25') quickly, commercial or pleasure. Squire Boat Brokerage, 384-2363.

23' FIBERGLASS DORY WITH transom stern and shelter cabin, 20 horse power outboard motor, will sell together, seperately or trade on ¾ ton truck, call Kerry at 642-3523 from 8 a.m. to 8 p.m.

14.6' SANGSTERCRAFT, 40 H.P. Johnson (1976) manual. Trailer, c-w extra wheel, two 5 gallon tanks, 2 gas lines, spare control cables, life jackets, $1600. 385-8935, 459 Ker Ave., after 5.

14'6" DOUBLE EAGLE COMplete with 40 Johnson electric, 900 lb. Roadrunner Trailer, plus extras. $3150 or best offer. 656-2187.

14' GLASPAR BOAT (FIBREGlass) full canvas top, 40 hp Johnson motor (electric), tilt boom trailer, $1650 or offers. 598-1061.

22' SPENCER CABIN, I-O, SINK, stove, head, CB, tabs, dinghy, anchor, $8000 or smaller boat as part payment. 479-5575.

23' CABIN CRUISER, FIBREglass plywood, V-8 engine, sleeps 4, head and extras. A-1 condition. 385-7406.

17' CABIN BOAT, FIBREGLASS all over, 18 horse Johnson, $1100. 382-1081, 11-2 p.m. and after 9:30 p.m.

26' TOLLYCRAFT EXPRESS cruiser, excellent condition throughout, $12,500. 652-4550.

24' SPENCER — POWER 170 Volvo, stove, fridge, head, C.B., depth sounder. $8,500. 656-3598.

14 FOOT SAILBOAT WITH trailer, need work. Best offer. 477-8403.

14' FIBERGLASS BOAT, 33 horse power Johnson, tilt trailer, $950. 388-7518.

'74 BOAT TRAILER, 1500 pounds, $225. Down rigger, $20. 383-0109 after 4 p.m.

14' FIBERGLASS BOAT, TRAILer, 33 hp outboard. $1700. 478-5647.

BOAT TRAILER FOR RENT, holds up to 26', $20 a day, 382-1764.

28-H.P. EVINRUDE, CONTROLS and tank. $375 or offers. 384-9201.

80 BOATS and MARINE

OUTBOARD Motor Sale

NEW AND USED
4 H.P.
6 H.P.
9.9 H.P.
20 H.P.
35 H.P.
55 H.P.
70 H.P.
85 H.P.

NEW AND USED
ZODIACS
USED AVON

Used Farymann Diesel
Used 165 Mercruiser I.O.
New YANMAR diesels

LARGE SUPPLY OF CHANDLERY ON SALE NOW

UNDER NEW MANAGEMENT
OPEN 7 DAYS A WEEK

OAK BAY MARINE
Sales and Service
1327 Beach Dr. 598-3393

A SELECTION FROM OUR LISTINGS
Fisher 37 — Grand Banks 42, Vega 27 — Albin 25 — Tolly 26, Cat 29 — Crown 23 — Coronet 27 — Cheoy Lee 21 — Swiftsure 24 — Pacemaker 34, and many more at:

NATIONAL
Boat Sales Ltd.
2060 White Birch Road
Sidney, B.C.
V8L 2R1, Tel (604) 656-3966
AND ALSO AT
False Creek, Van.

SAVE NOW!

On All Remaining MERCURY and HONDA outboards
AT
MULLINS MARINE
925 Yates St. D-00365A
382-1928 382-4515

ALMOST NEW
19' K&C, only 100 hrs. on 140 Volvo, F.W.C., 280 leg, tabs, sounder, C.B., forced air heating, AM-FM 8-track, live tanks, plus many more extras. Ready to go on 3500 lb. Calkins trailer, replacement cost, $15,000. Asking $9250. 652-1972, 595-8611.

BOATERS!
SEE OUR large display of appliances, plumbing and electrical supplies.
PEDEN R.V. LTD.
2855 Quesnel 386-3464
Behind Empress Pontiac Buick

Tollycraft
CEDAR GROVE MARINA
656-2580

D J YACHTS
40' GARDEN design ketch. Perkins 85 Dsl. custom interior. Excellent liveaboard or offshore. Must be seen. Asking $64,995.
Joyce Omlid and
Don White 656-5558
Randy Boyle 598-3366

REPOWER AT SEA POWER
Complete engine rebuilding facilities for all makes gas and diesel; reasonable rates. All work fully guaranteed. 656-4341.

THUNDERAIRD YACHT SALES
AT WESTPORT MARINA
BAYLINER YACHTS
CHRIS CRAFT TRAWLERS
CARVER BOATS
CRUISER-A-HOMES
656-5832

Chrysler—Seagull
OUTBOARDS
Sales — Parts — Service
KEN PRASING EQUIPMENT
478-9313 934 Goldstream

Allstate
MARINE INSURANCE
Excellent Rates. Low deductibles.
HENDERSON REALTY 385-9741

GARAGE SALE — BOATS AND 10 horsepower Johnson; 17" Atco; garden tools; light fixtures; guitar; drum set; toys; games; hockey gear; variety of household items. Saturday 10-4. 2839 Murray Drive (off Admirals).

BRENTWOOD BAY SPECIAL
Late model 17' HOURSTON, 50 hp Johnson elec., 6 hp Johnson, hull and engines sound. Needs work. $3,000 firm. 385-1457, Mercury Marine.

LIKE NEW 20' FIBERFORM, 165 merc inboard outboard, fresh water cooled, trim tabs, teak swim grid, head and galley. Many extras. Must be seen, 595-6775 or 479-5777.

SUPER BUY
14', aluminum boat, $275. 1977 20 horsepower Mercury, 10 hours, $875. 652-1972 or 595-8611.

12' ALUMINUM; 6½' FIBERglass dinghy; 8' Hydroplane; 10 horsepower Johnson, 2839 Murray Drive (off Admirals).

1976 26' TOLLYCRAFT, 255 I.B. V. drive, propane stove and heater, 3-way fridge, F.W.C. Immaculate condition. Many extras. $31,000. 246-9333.

21' INBOARD-OUTBOARD CABIN cruiser. Glass over plywood. Well equipped. Needs minor maintenance. Priced to sell. $3,450. 478-9748.

BOATHOUSE-KEPT
26' Campion, 235 OMC, used two seasons, 200 hours. New condition, many options, $21,900. Boathouse available. 478-5471 after 5:30.

CHRYSLER 10 HP. OUTBOARD, electronic ignition and generator, 12 volt, approx. 20 hours run, two years old, only $450. Call 656-3096 or 656-5504 Guy.

20' GLEN-L CABIN CRUISER
40 h.p. Johnson electric and 7.5 Elgin, sink, toilet, stove, canopy, $2600. 388-4588 after 6 p.m.

24' BELLBOY COMMAND Bridge, many extras, trailer included. $13,500. Can be seen at 938 Waine Rd. 656-3209.

14' ALUMINUM WITH WINDshield, trailer, $500. Without trailer, $350. 656-2774.

32' CLASSIC CHRISCRAFT MAhogany Chrysler, roomy live aboard, $24,000 Trade. 385-8813.

32' WOOD TUG, D8800 CAT, clean and strong, runs well. 477-3509.

HYDROPLANE, 10' WITH TRAILer, excellent condition, 386-0107 after 5.

1974 17½' GLASTRON 120-HORSEpower Inboard — outboard, good condition. 384-5155.

17' FIBREFORM TRIHULL, full standup top, 65 Merc, Calkins trailer, 721-3408.

NO FISH, GIVING UP. 19' Fiberglass boat, offers. 656-2930.

FIBERGLASS RESIN $9.00 GALlon. 6 oz. cloth $1.80 yard. 721-3355.

'C' LICENCE, 32' DOUBLE ender, offers, 385-6676.

22' DIESEL DISPLACEMENT, $19,900. 656-7149.

BOAT AND TRAILER FOR SALE cheap. Must be sold. 382-2456.

"C" FISHING LICENCE, TRANSferrable to any boat, 592-2521.

1975 ROADRUNNER TRAILER, up to 22' boat, 385-6067.

80 BOATS and MARINE

gp
"It's the Service That Sets Us Apart"

NEW HOURSTON GLASSCRAFT

FISHERMEN!!!
18' HARDTOP
—140 Johnson O.B.
—1800 Road Runnerr
—storm cover canvas
—wiper, battery, box, etc.
$8895

17' HARDTOP
—70 Johnson O.B.
—1550 Road Runner
—camper top
—wiper, battery, box, etc.
$6825

USED HOURSTON
17' RUNABOUT
—140 Merc. I.O.
—1800 Road Runner
—2 pc. camper top
$5995

BAYLINER
HOURSTON GLASSCRAFT
MIRRO CRAFT
JOHNSON OUTBOARDS
VOLVO - OMC
STERNDRIVES — TRAILERS
ACCESSORIES
AT
GIBSON
Powercraft Centre Ltd.
2520 Govt. St. (near Bay)
382-8291

FIBERFORM
24 BAJA
—188 Mercruiser
—only 160 hours
—trim tabs
—Lawrance sounder
—CB radio
—sniffer
—teak swim grid
—9.9 hp kicker
—anchor pack
—dual battery pak
—dinghy
This super clean, well maintained unit has lots of equipment and is priced to sell. Owner will take small trade. Come in and see this brokerage unit in our showroom

Mercury Marine
Your 1-Stop Marine Centre
800 Cloverdale
385-1457

UHURU NOVEMBER 1977 28' Glasply, twin inboard V-drive, spare props, shower, hot water, fridge, stove, holding tank, VHF, CB, depth sounder, deluxe cabin plus, $40,000 firm. 477-3372.

14' FIBERGLASS BOAT, 50 horsepower Mercury, tilt boom trailer, Buddy bearings, well-maintained. Easily towed by compact car. Good for fishing and water skiing. $1450. 658-5928.

1977 BAYLINER VICTORIA 2750, 255 Volvo inboard-outboard, 197 hours, FWC, gas detector, 40 channel CB, depth sounder, many extras. Boat house kept. $26,500. 652-2358.

WANTED — 45-55' DIESEL POWered motor sailer, or power boat. Suitable for live-aboard; accommodation in 3 staterooms. 592-9178 evenings.

14' HOURSTON GLASCRAFT, tilt trailer, 20 h.p. Chrysler outboard, tank and controls. Complete vinyl covered. Excellent condition, $1600. 656-3871.

18' SPORTSMAN, 1975, 70 H.P. Evinrude, tilt boom trailer, life jacket, gas tanks, compass, sleeps 3, $5500 or best offer. Call between 5-7, 384-5129.

14' FIBERGLASS SOFT TOP with trailer, 24 horsepower outboard, only $950. 479-8109 or Ian 479-5449.

20' INBOARD FIBERGLASS boat, heads, fresh and salt water cooled, 283-cabin, best offer. 478-5803.

1967 9.2 HORSEPOWER Chrysler, electric start; 1968 20 h.p. Johnson, electric start, 592-0149.

SIDNEY OUTBOARD
STERNDRIVE
Mercury Sales and Service
2520 Beacon 656-3221

FOR SALE — 18' COBRA WITH 455 Olds and Berkley jet on custom trailer, excellent condition Phone 642-5126 after 4:30.

ALBIN 25, WELL MAINTAINED, reliable, economical diesel. $23,500. 382-2032.

USED PARTS FOR VOLVO 170-270 engine and stern drive. Call Ted at 383-7644 after 5 p.m.

McQUADES MARINE SUPPLY
For all your boating needs
1252 Wharf St. 388-4343

BARNACLE YACHT CHARTERS
Bareboat or skippered. Power or sail, 24-110' 382-6633.

6½' FIBERFORM SURF-RIDER, 115 horsepower, Mercury outboard, Calkins trailer, offers, 652-3318.

MUST SELL 16' FIBERGLASS over wood, rebuilt motor, $600 or offers. After 4, 479-6001.

1974 16' GLASTRON WITH 75 - 85 h.p. Merc, plus Road Runner trailer, and accessories, $3995. 656-5879.

50 HORSEPOWER MERCURY, needs bottom end work, $200 652-2619.

MARINE REPAIRS
Inboard-outboard, gas-diesel. Phone 474-2406.

20' K&C HARDTOP, FIBREGLASS 125 H.P. Johnson, OB. $3000. 743-2984.

1975 9.8 MERCURY OUTBOARD, like new. 386-8027, after 6.

12'6" AVON $300 INFLATABLE, 7½ Mercury, $1600. 656-5203.

37' TROLLER, FULLY equipped. 642-4298, 642-5455.

18' CEDAR STRIPPED CANOE, 598-7819.

80 BOATS and MARINE

ALBIN 25 DELUXE
Famous 2 cabin Swedish diesel Cruiser. Safe, seaworthy, sensible, low cost operation with sailing option. New in '76. Only 250 hours on engine. Like-new condition, VHF, sounder, refridge, furnace, completely equipped galley and head. Dinghy, swimgrid, plus much more. Replacement cost $33,500. Asking $25,500. All serious offers considered. For full details phone 592-0814.

15' CLINKER, $285 OR BEST offer. 652-5818.

81 SAILBOATS

Gypsy Yacht Sales
THANKS FOR MAKING OUR
COLUMBIAS
such a success at the Vancouver Boat Show
Now open 9 a.m. - 6 p.m.
2270 Harbour Rd., Sidney, 656-5591

VEGA 27
New improved Mark II version of this beautiful keel Swedish cruising sloop with many offshore passages to her credit. Volvo diesel, custom bow and stern fittings for CQR anchors, full sail inventory, Jiffy reefing, kerosene furnace, etc. Boat only 9 months old, better than new condition. Substantial saving on new boat. 652-3520, evenings, after 8:30.

BRAND NEW
TANZER
SAILBOATS ON DISPLAY
22'—.5 metre (24½')—26'
at BOB WHYTE MARINE
Sales and Service
656-7286
Corner Harbour and Resthaven

"KONA KAI"
26' TROJAN with glass hull and teak decks, 220 HP Chrysler, V.H.F., sounder, enclosed head. This little beauty has a completely refurbished interior and is in like new condition, $17,950.
CEDAR GROVE MARINA
656-2580

30' MORGAN
Completely race equipped, 7 berths, enclosed head. Nav. equip. includes AM radio, C.B. weather receiver, sounder, 3 head sails and new watts main $34,400
CEDAR GROVE MARINA
AND SALES 656-2580

ISLAND DRIFTER
25' MOTOR SAILER
at Sauire Boat Brokerage, Outer Harbour Marine Ways, 525 Head St. 384-3263.

VICTORIA HONDA
OUTBOARDS for the sailor
7½ hp and 9.9 hp in stock
2851 Douglas 386-8364

O'DAY 27, COMMISSIONED 1977. Farymann diesel, sounder, knot meter, log, radio, etc. Three sails, moorage to April, immaculate. $23,750 firm. 658-1098.

CROWN 23, RIGGED FOR RACing and cruising; large inventory, 4 sails, stove, outboard motor, outboard, etc. Marine survey report. 477-8094

BOTH VERY CLEAN AND WELL cared for. 1976 O'Day 25, 3 sails, spotless, $16,900. 1972 Cal T-4. Well equipped, $10,900. Cover Yachts, Maple Bay, 748-8136.

ERICSON YACHTS
Anglers Anchorage Marina
933 Marchant, Brentwood Bay
652-3531

VIKING 28, 8 SAILS INCLUDING 2 spinnakers, 9.8 Mercury outboard, dinghy, safety package, much more. 479-2803.

1975 ERICSON 29' 3 HEADSAILS, pedestal steering, split cockpit, well maintained. $35,500. 382-6651, 592-9229.

CAL 20 URCHIN, EXCELLENT hull and sails, 1978 6 horsepower Johnson, fully equipped for racing and cruising. $5700. 598-7173.

TANZER 22, IMMACULATE CONdition, completely rugged for cruising and racing, phone 386-9682 for complete list of extras.

O'DAY, 27, 3 SAILS, SHIPMATE heater, remote control outboard, Sportyak, $18,900 firm. 598-8188 evenings.

PACIFIC 30 F.G. SLOOP, QUALITY hardware, wheel steering, 3 sails, diesel engine, offers. 656-3690.

29' COLUMBIA FULL KEELED sloop, excellent condition teak interior, well equipped. 652-3481.

CLASSIC 18' CLINKER SLOOP. Easthope inboard. Beautiful condition. Asking $3300. 383-6293.

23' WHARRAM CATAMARAN, must sell or trade, best offer. 385-3517.

DAVIDSON 18, 1977, JUST LIKE new, 6-horsepower Evinrude, and more. $5300. 388-6777.

35' CUSTOM BUILT SLOOP, finest materials, as new, 4 cylinder diesel, $46,000. 592-0589.

WANT TO RENT OR BUY SAILboat trailer for Cal 20. Phone 479-9858 between 5 and 8 o'clock.

36' FIBERGLASS SAILBOAT hull and deck, U-finish. 112-334-3761.

14' OK DINGHY, 2 SAILS, NEEDS work. Offers. 477-4976 after 5.

SAILTREND
1157 Newport 592-2711

CATALINA 27, EXCELLENT CONdition. Phone 656-6388.

83 AIRCRAFT

LUSCOMBE SEDAN, ONLY 4 IN Canada, T.T. 2300, SMOH 800, good condition, good performance. $16,000. 598-7056, after 5:30.

92 SPORTING GOODS

FRANK WHITE'S SCUBA SHOP
632 Fisgard 385-4713

THE MOST THOROUGH SCUBA COURSE AVAILABLE
From the people who have been teaching the longest, 8 theory lessons, 7 pool lessons, 5 snorkel ocean dives, 5 scuba ocean dives.
STARTS MONDAY OCT. 2
Drop in for a course outline
Instructor Warren Buck

PLAY-MOR
RECREATIONS LTD
Billiard Tables — Shuffleboards
Foosball — Cues and Accessories
Order Now for Christmas
Factory to You — and Save-
517 KELVIN 384-3332

RIMPAC DIVERS Ltd
Next open water scuba diving course starts October 2. Enrolment limited so book early and learn to dive in a course taught by the professionals. Rimpac Divers Ltd. 9816 5th St., Sidney — 656-6313.

HUNTERS
Our Butchers will cut, wrap, freeze your game at reasonable rates. Lakehill Meats, 3949 Quadra St., 479-6232 or 479-6433.

REMMINGTON 270 MODEL 700 with 3-9 variable scope. Europeans' 44 calibre model army black powder, Sturm Ruger single 6 and new model Black Hawk. Reloading equipment for sale. 478-6179.

FOR SALE
One pair Olympic snow skis with GT Lock Bindings, Nort Boots and poles. Two seasons old, $140. Good for beginners. Phone after 3 p.m. 479-6810.

SIX SAVAGES, REMINGTON, 12 gauge auto, with 2 barrel, 12 gauge Cooey, mint pre 64 Winchester 22 special, 1895 Winchester, Mannlicher. 477-6534.

BOY'S HOCKEY SKATES, CHILdren's 12½, boy's 1, 3, 4½, $10-$25; Boy's figure skates, 11, $10; girl's Wiffa's, 1AA and 3A, $45 and $40; 592-1523.

WET SUITS, NEW AND USED, nylon one side, male and female sizes, ideal for high school students. $75. With accessories, $100. 384-9872.

SLALOM KYAKS FOR SALE, Kevlar Whitte and fiberglass easy rider, paddles, float bags, etc. 598-7147 after 6 p.m.

BSA 270 WITH STRAP, ROUGER semi-automatic 22, Remington 12 gauge shotgun, all in 1st class condition. 388-7357.

GIRLS ICE SKATES, SIZE 1, 2 and 5, boyys size 4. 479-1825.

90 SPORTING GOODS

Robinson's

WE AIM TO PLEASE
BUDGET SPECIALS
RIFLES — English Whitworth 7 mm, 4X scope. New $224. Midland 270 4X, new $266, Win. 30-06 4X, New $319. Stevens 12 G pump new $139. Brno. 243 4X, $449. Rem 22-250, 2X7, $399. Savage 300 4X, $229. Savage 30-30 pump, $149. Park-Hale 7mm Mag., $299. Browning 270 auto 2½ X 8, $469. Alpine 270 4X, $249. SHOTGUNS — Beretta 12 G O-U, $649. Win. Mod 97 12 G, $199. Savage 12 G auto, $99. Win. 12 G 3" pump, $179, Browning 12 G O-U Belgian, $849. Largest selection of Reloading Equip. Ammo, Slings, Pistols, Scopes, Black Powder Supplies.
Free 1 Yr. Lay-away Plan
385-3429 1307 Broad St.

INTERNATIONAL KNIVES
RIFLES — PISTOLS — SHOTGUNS

PACKAGE DEAL!
Winchester Mod. 670, Bolt Action 30:06 plus 3X9 Weaver Variable scope. Ready to go, $319.95. New.
BUY—SELL—TRADE
WE HAVE THE EDGE!
574 Yates St. 383-2422

SCUBA SCHOOL
Applications now being taken for FALL COURSES. Starting Sept. 28 and Oct. 11. Sign up at
SEA TREK DIVE CENTRE
1817 Douglas 386-7528

FARMER-JANE FEMALE WETsuit, N.I.S. height 5'2", medium build, 130 lbs. Excellent condition. $110. 642-3112 or 642-2381.

BEGINNERS SET OF GOLF clubs for sale, $50. Call after 5. 474-2697.

FOR SALE — MODEL 70 30.6 Winchester, new with one box of shells, $250 firm. 386-3681.

WANTED — 401 WINCHESTER automatic ammunition. Call 478-2196.

4X8 POOL TABLE, FISHER, slate, new, $1700. Asking $659. 478-4905.

NORDICA PRO-SKI BOOTS, SIZE 9½, never used, $100. 652-5862.

TWIN 65 ALUMINUM TANKS, $250, One dry suit. 477-0677.

30.06 SHELLS, HIP WADERS, gun rack. 384-7806.

BENGAL TIGER SKIN RUG with head $900, 652-2358.

BRITISH 303 WITH 4 POWER scope. $75. 477-2084.

30.06 12 GAUGE SHOTGUN, 22 semi automatic. 384-7684 after 5.

93 CAMERAS, SUPPLIES and PHOTO FINISHING

LARGE SELECTION OF GOOD EXPERIENCED CAMERAS AND ACCESSORIES.
Bill's Photo Supply
1675 Douglas
383-7413 or 383-2524
THURS. AND FRI: 9-9
LANGFORD STORE
800 GOLDSTREAM
478-2712
OAK BAY STORE
2047 Oak Bay Ave. 592-3122
If anybody has it—We do!

city photo
1227 Gov't.
385-5633

ANGENIEUX ZOOM LENS F12 to 120 MM, 1: 2.2 lens type 10x12A with detachable reflex viewer mounted on Bell and Howell, 16 mm Filmo Auto Load camera, complete with carrying case. Condition as new. Asking price $3950. Phone 642-3112, or if no answer 642-3381.

NOW OPEN
PIC-STOP PHOTO, Cedar Hill Mall, Div. of Island Colour Labs, 615 Fort St.

UNIVERSITY AREA. BEDROOM-study, private fridge and bathroom. Kitchen, priviledges, laundry facilities. Furnished $140, unfurnished $115. 477-7565.

SACRIFICE—MUST SELL 35mm-4x5 Beseler enlarger, 3 lenses, four carriers, Kodak color printing filters. Replacement cost, $1200. $800 firm. 598-1222.

COLOR PRINTING CLASSES, starting Monday, September 26th. Cedar Hill Community Centre. 12 sessions for $27. 595-7121.

OMEGA B22 XL ENLARGER, 2 Rodenstock lens for 35 and 2¼ square. Plus Agfa colour filter kit, etc., $250, 479-3005.

COMPLETE DARKROOM EQUIPment, great for beginners. 383-9015 5-6 p.m.

16MM PROJECTOR, $395. TAKE trade in, Topcon 35 mm camera. $60. 477-2773.

MIRANDA 35 MM SLR, 1.8 LENS, with 3.5 zoom lens, offers. 384-2969.

PENTAX K1000.
With warranty. 477-0652.

HASSELBLAD 500-C, EXcellent condition, $700. 382-6777.

96 RANGES, STOVES and FURNACES

Featuring Inglis "Sterling" models — Refrigerators 15 and 17 cu. ft. — Ranges 30". Regular clean and self-clean and Inglis washers and dryers. Thesequality models are loaded with features at "savings" prices. Butler Brothers, 1720 Douglas, 383-6911.

BRAND NEW HARVEST GOLD Hotpoint 30" range, continuous clean, asking $400 or best offer. After 4, 595-5185.

DELUXE HOTPOINT, 2 OVENS, excelent condition, new element, $65. 388-4742.

WHITE ENAMEL EMPIRE COAL and wood cook stove. $250. 642-5181, 478-2523.

OIL STOVE, ETC. EXCELLENT condition, $50. 386-7188 after 2.

FURNITURE

5 ONLY BRAND NEW DELUXE queen-size headboards. Values to $189. Sale $68 each. Echo Furniture, 704 View St., 384-2224.

MODERN GREEN CHESTERfield and chair, with coffee table and end tables. Fruit juicer, 383-1791 or 385-3968.

FOR LOWEST PRICES
shop at
DODD'S FURNITURE
2563 QUADRA 388-6663

ANTIQUE FURNISHINGS, OAK buffet, dresser, desk, cedar lined wardrobe, large wood framed mirror. Open 1-5, 534 Fisgard St.

NEW 8-DRAWER DOUBLE dresser with attached mirror, $95. 479-4755.

LOVELY OAK TABLE WITH four chairs and buffet. $475. 386-1096, 477-7366.

OLD ROUND WOODEN TABLE, three leaves, heavy pedestal base, five chairs. $100. 598-7887.

HIDE-A-BED, DOUBLE, EXcellent condition, $200 or offers, 3210 Happy Valley Rd.

GOLD RECLINER COMPLETE with heater and vibrator $150, 386-6681.

SET OF 4 ELEGANT MAHOGAny Chippendale style dining chairs, $185. 477-7366.

OLDER SOLID OAK BOOKCASE adjustable shelves. Excellent condition, $65. 383-8684.

QUEEN SIZE BEAUTY REST Continental bed. Complete. Nearly new. $250. 598-7391.

MUST SELL — HOUSEPLANTS in excellent condition, also some furniture, call 382-2334.

5-PIECE BEDRROOM SUITE, like new, $275. 595-2180.

COUCH AND MATCHING CHAIR, $75. 383-3365.

CHESTERFIELD, CHAIR, COFfee table, $100. 478-6519.

LIVING ROOM FURNITURE FOR sale. 385-0864.

COUCH, SINGLE BED, BLACK & White TV, desk etc. 384-3736.

97 FURNITURE

MATTRESSES

INVEST IN THE BEST
INVEST IN REST
B. F. Goodrich foam rubber mattresses guaranteed for 20 years. Latex foam rubber automatically adjusts to variations in weight giving even support the full length of the spine. They are comfortable, cool, hygenic and are made in a fire retardant ticking. 3'3" $159 — 4'6" $189 — Queen, $229 — King, $299. Box springs to match. Polyfoam mattress topper pads, single $8.55, double $11.85, Queen $14, King $17.75. Angle iron bed frames with rug rollers $34.
IMMEDIATE DELIVERY
GREGG FURNITURE
2300 Douglas 388-7365

LUNDS...

Buy or Sell
Your Furniture
At Auction
386-3308

CLEARANCE SALE TO MAKE room for new shipment, arriving soon. One only 9-piece golden oak dining room suite. All solid wood. $1495. 10-piece walnut (no pressboard or sawdust) dining room suite, the best buy in the house, $1095. Many other instore specials, all this coming weekend, open evenings and Sundays, come and browse at Pete's Place the store for everybody. 786 Goldstream, 478-6000.

VILAS

Tillicum Furniture
Hillside Shopping Centre
595-3331

NEW SHIPMENT OF HIGH quality Phillipine wicker and rattan furniture has finally arrived. Rocking chairs, 10 different styles, of Fan-back Peacock chairs, dining room suites, occasional chairs, lots of new baskets, Chula's, 49 Market Square, 382-4931.

WALNUT DINING TABLE WITH one leaf, four chairs with upholstered seats, Scandinavian design by Broyhill. Fir bookcase, bamboo magazine rack, wheeled metal table with two shelves and electrical outlet. Phone 595-8058, 4 to 7 p.m.

ITALIAN PROVINCIAL DINING suite, buffet, hutch, 6 chairs, beautiful condition, $1600, white Italian bedroom suite, double bed, beauty rest mattress and box, night table, immaculate, $850. 479-5001.

BRAND NEW SINGLE SIZE BOX and mattresses, $99, double size $129. Queen size 2-pc. set $199. Echo Furniture, 704 View St., 384-2214.

COLONIAL LOVESEAT. ASKING $125. Portable sewing machine with all attachments, working well $50. Both in good condition. 112-746-5049.

KING-SIZE WATERBED, $300 complete, 34-size waterbed, $200 complete, both brand new, never been assembled. Child's wooden rocking horse, $30. 478-8860.

KING SIZE CEDAR WATERBED, $300, without heater, $200. 2 antique tables, $200, $150. Portable electric typewriter, $250. 386-4782 evenings.

SUPERB OAK AND INLAID burled Oak 3-piece, china cabinet, buffet, server, large oak table. 478-8860.

TWO-PIECE CHESTERFIELD and chair, good condition, $100; 2 matching recliners, $75 pair. 384-5793 after 4 p.m.

WANTED—GOOD QUALITY brass bed for home, 479-2905, call after 5.

COLONIAL STYLE TABLE, TWO leaves, 40x90, four chairs. 477-0652.

OUTGROWN CAPTAIN'S BED, take any reasonable offer. 388-6502.

HIDEAWAY BED-COUCH, matching chair, 385-5226.

7-PIECE 1-MONTH-OLD BEDroom suite, $400, 386-0666.

ONE LINEN CABINET WITH 4 shelves, 36 x 66 x 21, $35. 477-1981.

98 TV, STEREO, RADIO SALES and SERVICE

CAR STEREO

in-dash AM-FM radio, cassette players, from $116.95

100 MISCELLANEOUS FOR SALE

Mais 385-2435

34th Anniversary SALE

GOOD USED

Moffat 30" Range	$158
Viking Refrigerator	$278
Inglis Heavy Duty Washer	$279
Roll-away Cot	$ 69
Black Davenport	$ 79
Maple Corner Cabinet	$89
Colonial 2-piece sofa chair, top quality Tyan	$440

365 DAYS NO INTEREST on approved CREDIT ON ALL PURCHASES

1821 COOK

Going Away Sale

Bargains. Small tractor, golf equipment, Fuiica camera, power and hand tools, large freezer, small appliances, beds, mattresses, stools, drapes, clothing, linen, kitchen items, ceramic tiles. Drive-in Friday after 5, Sat.-Sun. all day, 4186 Quadra.

GALLON WINE BOTTLES, 15C, 1½-gallon, 10c; two kitchen chairs $3 each, ideal for childrens' giffs — two instamatic cameras, $5 each; small stereo record player with radio and stand, $15; Cox sport airplane, $9; puzzles, battleship games, books. 477-6153 evenings.

ALL HOUSEHOLD FURNISHINGS and nic-nacs — Deluxe waterbed, one of a kind velvet lounge, TV and stand, stove, fridge, dishes and ceramics. Everything must go. Open house, Sat. and Sun., 1710 Wain Road, Sidney, 656-4974. COME OUT AND BROWSE

FRIDGE AND STOVE, TOP LINE Admirals, gold, immaculate condition, fridge 18. cu. ft. frost free, $800 new, sell $475. Stove, 24" continuous clean, new $400, sell $250. Lawnmower with grass catcher, $20. 479-8351 after 5:30.

INDUSTRIAL TABLE SAW New 10" Rockwell Delta table saw with ½ horsepower motor, stand, extension bars and magnetic control switch. Regular $985, asking $800. 656-7175.

ROUND WHITE-TOPPED TABLE for 2, black base, 2 chairs to match, $50; GM car seat, $20; Playpen, $12; stroller-feeder, $20; potty chair, $1.50; Booster seat, $2, toilet seat, $1. 477-0416.

ESQUIMALT, ONE BEDROOM $179. Bachelor $160. Available October 1st. Heat, hot water, cablevision included, phone 478-3854 or 382-5056.

IMMACULATE FRIDGE AND stove, older style, $150 for both; queen size waterbed suite, almost new complete with night tables, $175. 478-5342 evenings.

HALSTON ULTRA SUEDE skirt, floor length, deep plum, size 10-12, was $300, sell $125; Borg pile line raincoat with hood, rust, size 14-16, was $200, sell $100; both excellent condition. 598-2572.

DOUBLE SEALY POSturepedic mattress, twin beds, springs, mattresses, hi-fi stereo, ornamental mirror and wall table, all like new. 592-4939.

GARAGE SALE IN SIDNEY, FRIday only 10-6 p.m. Hideabed, stereo, coffee table, pair of skis with poles. Many more items. 9690 Fifth St., 656-5340.

2 TWIN SIZE BEDSPREADS, lilac coloured, satin, good condition, $20 each. One Sunbeam mixmaster in good working condition, $15. 477-1407.

BEIGE BROADLOOM 8½X11, $25; kitchen fan and hood, $15; Hotpoint floor polisher, $15; tall handpainted lamp - base, $75. Phone 598-6140.

PIANO, CONSOLE, NORDheimer by Heintzman, height 37"; approx. 100 yards used taffy colored rug, excellent condition, 386-2547.

SWISS MADE WILD MII FIELD and laboratory microscope in mint condition. Complete with 4 objectives, condensor and carrying case, $1200. 642-3381.

3 YEAR OLD RESTONIC mattress, $30. Bedframe, expand to Queen size, $30. China cabinet, $30. 386-0358 9-3.

AMPHIBIOUS TRACK TYPE hunting machine, 4 cylinder, 4 speed. Ideal for mud or swamp. $1800. 656-2888.

BLACK VINYL CHESTERFIELD and chair, excellent, $250; Baby crib, $50; dining table, $20; 385-5170.

SHEERED MUSKRAT LADY'S full length coat, 50's era, push-up sleeves, $400 new, chocolate brown, color size 16, $200. 477-8210.

9X12 ORIENTAL CARPET, CHESterfield and chair, 12" snow tires, GE hair dryer, house plants. 479-9797.

SEWING MACHINE, LIKE NEW, deluxe cabinet. Ten automatic decor switches, zig-zag, buttonholes. $250. 383-5863.

4 ONLY RED LEATHER SETtees, 5' long, $95 each. Wooden picnic tables, like new, $30 each. Phone 658-8828.

NECCHI SEWING MACHINE, Wearever cookware set, punch bowl set, silk brocade wedding gown. 652-5514.

MAYTAG DISHWASHER CLEARance — built-ins and convertibles at real savings. Butler Brothers, 1720 Douglas, 383-6911.

SPA MEMBERSHIP AVAILABLE, save $200 with lifetime option. Phone 746-5310.

USED W-W CARPETING, APprox. 300 sq. ft., beige, $65,, 592-0364, after 5.

LEATHER COAT (CINNAMON color), matching fur trim, size 16. 598-5925.

APT. SIZE DANBY IGNIS fridge, good condition, $110, 477-2430.

10 GALLON AQUARIUM WITH stand and accessories, $50. 474-1803.

GROCERY STORE EQUIPMENT for sale, 1 freezer and 3 coolers, shelves. 1733 Cook.

BELL & HOWELL SLIDE PROjector, remote control. 12 slide trays, $90. 479-2026 after 5 p.m.

FRIGIDAIRE WASHER, APproximately 5 years old. $75, 652-1664.

AVOCADO GREEN AUTOMATIC washer, excellent condition. Like new. $200. 478-5921.

ONE DANFORTH 22 LB. ANchor, moorage buoy, value $170, highest offer takes, 595-4093.

LONG BLACK LEATHER COAT, almost new, size 13, $150 or best offer. 383-8093, 595-6657.

TWO WOOD-BURNING STOVES, two 15" summer-winter radial tires plus rims. 595-5224, after 5.

GE WASHER AND INGLIS dryer, both for $350. 382-4905 after 5.

MOVING, GARAGE SALE, FURniture, etc., 2624 Arbutus, Saturday, September 23, 10 a.m.

3-PIECE BAR, BROWN NAUGAhyde; cabinet stereo; Berry garage overhead door, 8'x6'6". 652-4389.

CARPET 9 x 15' WITH UNDERlay, off white short shag, phone 656-6987.

PLAYPEN, SNUGLI, YAMAHA guitar, AM-FM radio, all in excellent condition, 382-3726 after 6.

ONE BROTHER SEWING MAchine and cabinet. Zig-zag, 656-5314.

8 HP ROTOTILLER, 4 YEARS old; 7 hp Sit down mower. 478-7562.

3 WROUGHT IRON KITCHEN OR bar stools, seat height 23", $25 each, 598-7686.

LACE WEDDING DRESS, HEADpiece and veil, $85. 477-1606.

100 MISCELLANEOUS FOR SALE

APARTMENT FURNITURE FOR sale, 3-piece living room suite, loveseat, couch and chair (Braemar) $525, one dinette suite, 6 chairs, buffet and hutch, light Maple $500, one bedroom suite, excellent, 2 night tables, 2 chairs and 6-drawer dresser with mirror, $500, one end table Teak and Ebony $55; Italian Maple end table $70. Black and white console model RCA TV, excellent condition $85, mirrors, pictures, oil paintings, dishes, plants, miscellaneous. 592-6791.

MAYTAG WASHER AND DRYER, harvest gold, very good condition. Westinghouse 30" range, automatic timer and rotisslere, white in good condition. Kitchen table with leaf and 4 chairs, arborite and chrome. IH Cub garden tractor with implements and small trailer. 1131 Fisher Rd., Cobble Hill, phone 743-2935 after 6 p.m.

COKE MACHINE, DISPENSES bottles at 35c (can be increased) Earnings at 35c are $3.85 per case. Less than one year old, over 4 years remaining on warranty. Included storage cage with padlock, empty bottle rack, replacement cost would be $950. Our price, delivered, $800. Phone 384-8174.

APPROX. 110 SQ. YDS. NYLON carpeting, red-wine color, 5700; vinyl upholstered sofa, matching rocker, $500; miscellaneous store fittings. To be seen at former Couveller Fitting Room location, Mayfair Shopping Centre, 385-7555.

DISCOUNT UPHOLSTERY FABRICS
Large in-stock selection.
MORGANS FABRICS
2070 Cadboro Bay Rd. (by Foul Bay)
598-4011

5 WHEELS AND TIRES, 10X16.5 deep lug tubeless for GM vehicle. $250 or near offer. Air shocks, complete, $25. Cabinets, 31½"x31"x20½" high. Excellent condition. $25 each. Delivered. 477-7675.

CLOSING OUT SALE Halloween costumes, animals, complete Santa suits and helpers, full Victorian outfits, plus much more! Everything must go. Open 12 noon-5 p.m., Tues.-Sat. at 98 West Burnside.

VIEW HOMECRAFT AT 1209 Lyall. Ann and Andy's, mice, elephants, etc. Order early for Christmas. Avoid disappointment. For free catalogue send S.A.S.E. to Homecraft, Box 462, Brentwood Bay.

MUSTANG BIKE, EXCELLENT condition, $50. Customized 3-speed chopper bike, offers, 2 complete children's wet suits, $125 each. Old chesterfield recently upholstered, $70. 595-6569.

NEWPORT TENNIS RACQUET, blue 58" split bench car seats plus back bench seats; Knitking Knitting machine; Brother KN800 knitting machine; Singer buttonholer. Offers. 382-7694.

GRANDMA! FOR A PRACTICAL gift save this week on a washable sheepskin cover for baby's car seat, MERINO, Lower Commerce Mall, 1175 Douglas at View. 388-6651.

WINDOWS $6 WINDOWS Used wooden storm windows, 27"x47". Keep out the cold, close in the patio, porch or carport, good for greenouse or cold frames, phone 479-3197 or 479-3132.

USED 6 MONTHS, COLECO DEluxe swimming pool, all accessories plus heater, safety ladder and dome, 15' diameter, 4'-4½" depth. Also 8x10 greenhouse. All for $1350. 642-5144.

ONE BSA 30.6 BOLT ACTION with four plus forty scope and case, box of bullets, price $275. Also one 22 semi automatic Ruger, price $80. 636 Granderson, apt. 108.

SPECIAL OFFER Save $60.00 on Maytag Big Tub washer A308 and Maytag Big Load auto-dry dryer DE339 at Butler Brothers, 1720 Douglas St., 383-6911.

TWO-PIECE COLONIAL SKLAR chesterfield suite. Vilas maple tables, Fleetwood floor model TV, all excellent condition, plus other items, 592-0482.

DEMOLITION SALE Phase 1, of sale of household furniture and misc. items. September 23, 24, 10796 Deep Cove Road, Sidney.

GARAGE SALE SATURDAY, Restorable 1955 Chevrolet, lots of 55 parts, windows, miscellaneous household items, 60 used hubcaps. 4008 Wiseton. 9-4.

WINE MAKERS Mature holding barrels, three 40-gallon, two 35-gallon. Also one 40-gallon fermenting barrel. $10 each, 477-2569, after 5 p.m.

BEDSIDE TABLE; 4-DRAWER unpainted chest; bookcase; end table; child's table and 2 chairs; new Coleman cooler. Call upstairs, 224 St. Andrews St., after 4 p.m.

GARAGE SALE, SAT., SEPT. 23, chairs, rocker, large rug, skils, quality clothes, shoes and more. 906 Pemberton.

ARNESON AUTOMATIC SWIMming pool cleaner, $350. Bicycles, $35. 3 fluorescent light fixtures, $45, 592-7521.

OIL-FIRED HOT WATER TANK, oil furance, stove, toilet, sink, tub, pickup truck canopy, doors. 554 Whiteside. 479-2263.

BELL AND HOWELL SUPER 8, Sound Movie camera, projector, and screen, Toshiba 12" portable TV. 478-8963.

KENMORE DISHWASHER, JUST working, needs a little fixing, $25. Kenmore spin washer-dryer, $5. 383-0464.

OIL STOVE, TANK AND STAND, dishwasher, Speed Queen dryer exerciser, Elna sewing machine, cedar chest, misc. items. 382-5927.

"COMPLETE STOCK of range elements"
HASTINGS APPLIANCES
2100 DOUGLAS 386-7734

12-CU.-FT. FREEZER, LIKE new, $200. Two pairs boy's skates, size 8 and 4, $10 each, 652-5881.

GORGEOUS BLUE FOX FUR coat, new, size 11, $2,00. Call evenings. 388-6865.

USED WOOL CARPETING, beige and red, Cold Torquoise beige drapes. 477-1693, 477-0059.

WOOD CASINET, 42X24, WITH orange arborite top and built-in stainless sink, $60. 384-5323.

SIZE 13, WEDDING DRESS, veil, headpiece, suitable for fall and winter, $75. 385-3558.

FRANKLIN FIREPLACE PLUS accessories, like new, $100. 386-9661 after 5 p.m.

MOVING, TV AND STEREO, kitchen table set for sale. Phone evenings 386-2097.

HANGING BISOLAR SUNLAMP, 2 Ficus Beniamina, 2 Japanese pagoda garden lights, 598-1149.

¾ SIZE POOL TABLE, COMplete with billiards and 8 ball set. $275. 652-4265.

GLASS SHOWCASES, EXcellent condition, 6'—$250, 4'— $150. 652-4546 Jerry.

GARAGE SALE: FURNITURE, clothing, guitar, toys, misc. 567 Head St., 385-1952.

FRIDGE AND STOVE, EXcellent condition; best offer. 388-7846 after 6:30 p.m.

MOVING, MUST SELL, PANAsonic color TV, beds, dressers, tablet, etc. Phone after 6, 384-7530.

DEEP FREEZE $85, VACUUM cleaner $35, floor polisher $12. 477-8451.

MUST SELL, MAYTAG DISH washer; $275, or offer, A-1 condition, 479-4025.

ONE VIKING ELECTRIC STOVE, one Enterprise wood stove, one Teco oil space heater. 478-2455.

OLDER STYLE, STOVE AND fridge, good condition, $100. 658-5434.

CALCULATOR RAPID PRINTER Model 2001, full memory etc., as new $200. 478-1809.

5 GALLON WHITE PLASTIC pails while they last, $1 each. 383-1328.

10 CU. FT. KELVINATOR fridge, very good condition. Phone 652-1485.

KENMORE PORTABLE WASHER spin-dry, excellent condition, 595-3614.

GROCERY STORE EQUIPMENT for sale, 1 freezer and 3 coolers, shelves. 1733 Cook.

3 HERRING NETS, HALIBUT line and five 85-pound anchors. 382-5772.

MOVING SALE
Household furniture, call 479-0027

PING PONG TABLE, LIKE NEW, folding type, $55. 477-7305.

ROCKWELL WOOD SHAPER, brand new, after 6 p.m., 383-6428.

5 PIECE SWING SET, $60. 592-2669.

100 MISCELLANEOUS FOR SALE

NEW and USED
hid-a-beds $199 to $279. 2-pce. chesterfield suites $489 to $599. Duncan Phyfe drop-leaf table and 6 chairs $559. Round rock maple table and 4 chairs $549. China cabinets $95 to $339. Buffets $59. to $199. Sets of 4 dining chairs $99 to $219. Set of 6 dining chairs $239. Students desks $49 to $169. Wardrobes $69 to $99. Complete bedroom suites $279 to $918. Chests of drawers $59 to $149. Bookshelves $39.95 to $49.95. Dimplex heater $69. Fire screens $17.95 to $44.95. Fire grates $12.95. Electric heaters $7.95 to $24.95. Cedar chest $119. Use your Chargex or MasterCharge.

PANDORA FURNITURE LTD.
1050 Pandora Ave. 383-6319

ANTIQUES; BEAUTIFUL MAhogany buffet sideboards, wardrobes, treadle sewing machines highboy dressers, 1925 oak dining suite, chuck wagon lamp. Used modern furniture, beds, kitchen sets, dressers, desks, coal oil lamps, stereos, tapes, records, appliances large and small, books, china, baby items, reconditioned bicycles, lawn mowers, tools, numerous miscellaneous items. This week's specials: Buffet, matching table, 4 chairs, $165; 12 cubic foot apartment size deep freeze, $200. Bill's Bargain Barn, Craigflower and Tillicum. 384-5235, Tuesday-Sunday.

LUNDS . . .
Modern furniture, Appliances, T.V.'s
By Auction
926 FORT
KILSHAWS
1115 FORT
Cash Guaranteed
APPRAISALS for Sale Purposes
AUCTIONS
Friday — 7:00
Kilshaws Auctioneers Ltd.
384-6441

VANCOUVER ISLAND ANTIQUES AND COLLECTABLES
Present their spectacular second annual fall sale and show, September 22nd, (6 p.m.-10 p.m.) 23rd (10 a.m.-10 p.m.) 24th (10 a.m.-4 p.m.) Esquimalt Curling Rink, 1151 Esquimalt Rd. Admission $1.00.

VACUUM CLEANERS
Over 200 reconditioned and guaranteed, from $25 up. Current models: Compact, Electrolux, Kirby, Filter Queen, Hoover, etc. Compact demos available. We take trade-ins. Mr. Sweeper, 2 stores: 906 Esquimalt Rd. at Head St., and 8-310 Goldstream, New Commerce Mall, 474-1011, 386-3717.

MOFFAT
ACTIVE FURNITURE
566 DAVID 382-8274
16 cu. ft. chest type freezer $298.00
TERMS AVAILABLE

STAINED GLASS
Tools and supplies, water glass
Studio, 384-1515, 1119 Vancouver St.
10-5 Mon.-Sat.

GIRLS' AND BOYS' SKATES, $7.50 and up; bowling shoes $2.50; ski boots, $6.50 and up; 2 pc Desert Sand bedroom suite, $195.50. Mel's Bargains, 3460 Quadra, 384-3152. Chargex available.

SPECIAL SEPT. 18-23
100 oz. Vine Pro
Reisling, Italian Conc. $14.75
HAMILTON HOPS AND GRAPES
Wine and Beer Supplies
464A Burnside Rd. E. 388-4511

COROPLAST
GREEN HOUSE SHEETING
Durable double faced plastic, 4 x 8 sheets, $14.50, precut greenhouse kits, from $225, 479-7908 after 3:30.

STIHL Chainsaws
SALES — PARTS — SERVICE
GIBSON POWERCRAFT
2520 Government 382-8291

GARAGE SALE SAT. 10-4, 1824 Lillian, (off Fairfield Rd.) Clothes — ladies' small sizes, books, front door, large dog travel cage and misc.

GARAGE SALE
919 Richmond Ave., Sat., Sept. 23, 9 a.m. till 12 noon. Chairs, TV's, door, lights and other assorted items.

MOVING, EVERYTHING GOES, Chesterfield suite, $250; dinette, $60; Bookcase, $50; color TV, $250; tables, lamps, miscellaneous. phone after 5, 385-9660 or 592-2945.

WELSH HAND LOOM LTD.
Inventory, end of season and discontinued patterns clearance-up to 50 per cent off. Nootka Court, 634 Humboldt St.

54" MATTRESS AND BOX spring, $60; armless lounge $60; 24" GE range $95. Mel's Bargains, 3460 Quadra St., 384-3152. Chargex available.

GARAGE SALE SATURDAY, corner Richmond and Cochrane. Bed, dresser, miscellaneous. 598-8703.

REGIONAL APPLIANCE
SERVICE guaranteed, sales parts, 386-3117 464 BURNSIDE E.

WATERBED
DAY OR NIGHT
478-7345

INCINERATOR BARRELS, $6 DElivered, screens and covers, extra. Old barrels removed, reasonable. 479-4067 after 6, before 8 a.m.

KITCHEN CABINETS, DARK oak, good condition, ideal for small kitchen. Bargain $350. 382-8670.

NEW BLACK AND DECKER electric lawnmower, portable stereo, sewing machine table, braided rug, etc. 598-6264.

120 VOLT WELDER, $75; COPperlone 30" range and fridge, $375 pair or separately. Call between 5-7, 2619 Shelbourne.

ADMIRAL STOVE AND FRIG., apt size, harvest gold, as new $500 and table with extension leaf and four chairs $75. 479-1809.

KITCHEN TABLE AND CHAIRS, like new, $85. Chrome hinge exerciser $20, back pack $8, two typewriters $30 each. 598-6796.

AS NEW, USED ONCE ONLY Deluxe Clam Shell cartop carrier, $65, shop-vac wet or dry vacuum $45. 386-9045.

ELECTROLUX VACUUM, AP100 Series, one electric guitar, one Carleton 10-speed, man's size. 656-4359.

CHAINSAWS
Alf Becker and Son Ltd.
2961 Tillicum 384-641a

McDONALD SUPPLY
Amana Radar Range
307 GORGE RD. 386-6745

BOOK SALE
Pocket books, 3 for 25c, comics 5c each, Snowden's Books, 619 Johnson St.

SEARS KENMORE AUTOMATIC, portable washer (single tub), 3 years old, very good condition, $250. 652-4289.

35 MM. MIRANDA SENSOMAT camera, flash and focal projector, glass hot water tank, new. 656-6684.

WASHER AND DRYER, VIKING 2-speed automatic washer with mini wash, $200. Inglis 4-program gas dryer, $150. 477-5476.

COLLECTION MUSIC BOXES, over 50 different styles, ceramics, wood, figurines, etc. Sold as collection only. 383-0318.

CLOTHES, FURNITURE, ETC. At reasonable prices. Open Monday to Saturday, 9:30-5. 829 Admirals Rd.

HARVEST GOLD FROSTLESS fridge, 30" electric stove, 2 years old, $650. Electric blanket, double, $35. 384-4452.

ACCORDION 120 BASS, $350. Bedspread, red and green Italian brocade, queensize, $30. 383-8529.

BENGAL TIGER SKIN RUG with head, $900. 652-2358.

100 MISCELLANEOUS FOR SALE

383-6222
Plantarium
BROMELIADS
silver vase, neoreglia reginae carolinae tricolor, flaming sword — all in bloom. Cape primrose, over 100 5" tropicals — $3.00. Table ferns — button, holly, pteris, zia ZAG. Large boston ferns $15. Hundreds of trailing baskets for sun or shade. Bamboo palms ideal for low light. Jade plants 6" pots $5.00. The Plantarium is now offering plant parties (invite your friends, meet your neighbours, earn yourself some plants) call now for details and reservation. 383-6222.

Village Auction
OFFERS
Free appraisals — Immediate cash purchase — Prompt consignment ON
Complete household clearances. Estate Sales, antique, stools, office equipment, Insurance claims, etc.
Serving People Through Auction
956 YATES ST.
382-3242

HOT TUBS SAUNAS
FREE ESTIMATES
Kosmar Industries
2951 Bridge St.
384-2623, 479-9492 after 5 p.m.

GREEN TWEED SOFA AND chair $148; older model fridge $39.95; 24" GE range $20, as is; vanity dresser with mirror $69.95; 30" Frigidaire range $49.95.

TheTraders
388-6264 716 Finlayson
Open nights 'til 9 p.m.
Sat. 'til 6, Sun. 12-5

EATON'S WAREHOUSE STORE
749 View St.

PS
"THE PLASTIC SHOP"
2105 DOUGLAS ST., 386-1477. ONE STOP SHOPPING FOR ALL PLASTIC PRODUCTS, Industrial Plastics.

DO-IT-YOURSELF UPHOLSTERY FABRICS, FELT, TOOLS, SUPPLIES, ALL YOU NEED AT ONE STORE.
MORGANS FABRICS
2070 Cadboro Bay Rd.
(By Foul Bay)
598-4011

THE BAY WINDOW PRESENTS Sale of dining room and living room furnings — items such as oriental carpets, Victorian chairs, 100 table, pair of 19th Century severs vases and many other collector's items. By appointment only, 385-9878 or 384-4547.

UPRIGHT FREEZERS
12 cu. $349.95; ACTIVE FURNITURE DISTRIBUTORS, 566 David St. 382-8274.

HOMELITE
CHAINSAWS
SALES — PARTS — SERVICE
GIBSON POWERCRAFT
2520 Government 382-8291

UNIVERSAL TRADING CENTRE 584 Johnson, Upstairs Warehouse. Bargains. Tools, furniture and fridges, curios, glasswear, pictures, stereos, cameras and jewellery. 383-9512. We Buy, Sell and Trade

USED APPLIANCES, FRIDGES, stoves, deep freezers, Hoovers, washers and dryers, 30 day warranty. Bills Bargain Barn, Craigflower and Tillicum. 384-5235, Tuesday-Sunday.

DICTATION MACHINE PHILIPS Model LFH 0097 complete with foot pedal and head phones. Also portable hand tape recorder Philips Model LFH 0185 as new. Both $550.00. Call 478-1809.

DON'T MISS THIS ONE! The Great Garage Sale. Oil tank, small appliances, and lots more. September 23, 24, 10 a.m. - 4 p.m., corner of Amherst and Fifth St., Sidney.

GARAGE SALE, 9 TO 5, THURSday and Saturday, 1738 Tiffin Pl. off Trembley, off Torquay. Router, paint sprayer, ping pong table, bed, dresser, pool tables, odds and ends.

20-40 PER CENT OFF, NYLON ACRYLIC FABRICS,
MORGANS FABRICS
2070 CADBORO BAY RD.
(BY FOUL BAY)
598-4011

KITCHENAID DISHWASHERS PLUS
BUILDERS APPLIANCES
KENYON SALES 386-1214
24-HOUR SERVICE

NYLON RUG, 40 SQ. YARDS, pattern for rec room, excellent condition, $250. Nylon rug, 30 sq. yards, light grey, good condition, $150. 477-0327.

CASH REGISTER $299 — 7' Freezer $150 — indoor waterfall $350 — 15 gal. tanks, under gravel and hood $29. 480 Island Highway, 478-4004.

APARTMENT SIZE FRIDGE, $50. Lewyt vacuum cleaner $30. Both in excellent condition. Completely enclosed fiberglass car-top travel pod $100. Phone 385-0985 after 5.

ELECTRIC TYPEWRITER Coronamatic 2200 c-w carrying case $250. Metal typing table with 5 side trays $55, and steno chair $55. 478-1809.

VIKING AUTOMATIC SEWING machine, Glendon 3-way baby carriage, baby bouncer and Sunbeam deluxe mixmaster, Phone 652-1686 after 5.

GARAGE AND HOUSE SALE, Mirror back sideboards, old grandmother clock and radio combination, dining chairs and much more. 1421 Taunton Road, 595-7918.

COFFEE TABLE, 2 MATCHING end tables, excellent condition, modern, $40 each. 382-8670, 658-1057.

Office Desks
New, private. 656-5929

INTERCONNECT
For telephone answering machine. 3586 Quadra St. 384-0511.

PORTABLE WASHER-SPINNER and portable dryer, one year old, good condition, $250 or offers. 652-1068.

GUARANTEED USED WASHERS, dryers, refrigerators, freezers, ranges. 1307 Gladstone. Tuesday-Saturday 2-4 p.m.

HIDE-A-BEDS, USED AND REconditioned, plus misc., 388-6275 pager 677 anytime.

APARTMENT SIZE 7 CU FT upright freezer, perfect condition, reasonable, 384-9086.

LARGE FREEZER, 22 CU. FT., 4 years old, total running time, approximately 1 year. $225, 385-9890.

ONE PAIR BOYS DOMINION skates, size 10, $15. Like new. 478-8768.

VINYL REPAIRS
Small holes cut, repaired, your home, Phone mornings, 383-2450.

SOME FIXTURES, MANNEquins, 384-2021 days, 658-8246 evenings.

8' POOL TABLE FOR SALE, 3 months old. 385-8035.

45-GALLON OAK WHISKEY BARrels, good condition. $15. 383-1328.

DAVID'S PLUMBNG, FOR ALL your hot water needs, 386-8881.

POOL TABLE, 8X4, GOOD CONdition, first $150 takes. 477-2356.

CHRYSTAL CHANDELIER, AS new, offers to $150, 658-8865.

MINK STOLE, EXCELLENT CONdition, $400. 384-9007.

100 MISCELLANEOUS FOR SALE

CLEARANCE SALE TO MAKE room for new shipment, arriving soon. One only 9-piece golden oak dining room suite. All solid wood, $1495. 10-piece walnut (no pressboard or sawdust) dining room suite, the best buy in the house, $1095. Many other instore specials, all this coming weekend, open evenings and Sundays, come and browse at Pete's Place, the store for everybody, 786 Goldstream, 478-5000.

HOUSEHOLD FURNITURE: older chesterfield, Coldspot fridge, 2½ years old, Tappan 30" range, colour TV, rocking chair, rugs, drapes, stereo, small portable black and white TV, 200 houseplants, plus miscellaneous. After 6, 384-4632.

OUTDOOR INCINERATOR BARrels. Ready for use, $5.95 delivered. 383-1328.

VACUUM FOR SALE. 388-6297

SMALL COMPRESSOR WITH tank and paint spray gun. 656-3888.

10 H.P. WISCONSIN MOTOR, runs very good, $150. 656-3888.

MUST SELL HOUSE PLANTS, strawberry plants, 592-3892.

PLYWOOD PRODUCE STANDS, 5' by 6' by 3', free. 477-5983.

12 CU. FT. FREEZER, $200. STUdio knitting machine $250. 384-7552.

OIL TANK, 250 GALLON, $75. 386-7256.

GO CART, $165. AFTER 6 weekdays. 656-4204.

PORTABLE WASHER SPINdryer for sale, $85. 595-5173.

INDIAN SWEATERS FOR SALE, any sizes. 386-0519.

MODEL 350 FARM WELDER, offers, 474-2466.

79-PIECE ROYAL DOULTON DINner set (Rondo), as new, 592-2346.

101 CHILDREN'S MISCELLANEOUS

BOBBY ORR HOCKEY GAME $10; battery operated dog family $8, good condition. Solid wooden sided dutch bed with mattress, suitable for child 4 months to 4 years, $40. 477-1407.

LLOYD STROLLER WITH storm shield, canopy and shopping basket, 386-0091.

4 ENGLISH "CHILPRUFE" coats, sizes 2-5, like new, cost $125 each, sell $60, 656-6326.

USED MISC. BABY BLANKETS and baby clothing, fairly good condition, all $10. 652-3357.

FOR SALE: GM LOVESEAT, childs car seat, $20 each, 384-9683.

103 MISCELLANEOUS WANTED

LUNDS . . .
Cash for your furnishings
386-3308

THE SALVATION ARMY Needs your re-usable clothing, furniture and household goods. "Help us to help others." Family Thrift Stores. Victoria, Sidney and Langford. For pickup — 386-3295.

Robinson's
CASH!!!
FOR USED GUNS
1307 BROAD 385-3429

WE BUY
Used furniture, TVs and appliances for cash. Mals Furniture, 385-2435, 1821 Cook.

CASH
Costume jewellery, quality used clothing, vintage clothing, antique clothing, linen, furniture, antiques china, collectables, bits and pieces. Please call 385-9878 or 384-4547.
THE BAY WINDOW

ARTISTS, POTTERS, SEWERS to produce items with a nautical flavor: Paintings, silk screenings, table ware, hand and shoulder bags, pillows, aprons, pot holders, oven mitts, jewelry, model ships, cannons. 656-5330 after 6 p.m.

WANTED — OLD FASHIONED furniture. Tables, chairs, sideboards, clocks, jewelry, etc. Anything old. Condition unimportant. 595-7918.

WANTED REFRIGERATORS, freezers, ranges, washers, dryers good condition, or suitable for renovations. Cash or consignment, 384-0423.

SQUARE DEAL BUY
Aluminum — lead — copper — brass,
383-1221, 1126 Hillside. 383-1661

LADIES, GENTLEMEN'S VINtage clothing, accessories, jewellery, 1840-1940 era. 383-0405, 386-0911.

DIAMOND JEWELRY WANTED. Immediate payment. Phone evenings only, 8 p.m.-9 p.m. No other time please, 382-3288.

STUDENT LEARNING ELECtronics needs TV's, any condition. Will pay up to $5, more for colour. 383-0242.

URGENTLY REQUIRED, OLDfashioned carpets (oriental patterns preferred). Large and small size. 383-0405, 386-0911.

WANTED: FURNITURE AND misc. kitchen items suitable for use in society halfway house, will pay cash. Call 24 hours, 384-4632.

$ MONEY PAID $
Books, comics, magazines, Snowden's Books, 619 Johnson Street, 382-8131.

HIGHEST PRICES PAID FOR all your household items. Universal Trading Centre, 584 Johnson St., 383-9512

ALUMINUM WINDOW 6'X3', 4 steel belted radials fires 185x14, full louvred bifold doors 2' and 4' wide, 598-7501.

WANTED: SMALL LIGHTweight portable sewing machine, basic stitches and button hole. 478-1681.

PIANO WANTED ANY CONDItion, also bench or stool, 384-3935, 479-0175.

OLD CAR BATTERIES, RADIAtors, copper, brass, lead, 383-1328, 526 David.

CONTENTS OF HOUSE WANTED, Private. Phone evenings, Nell, 652-3773.

OLD POSTCARDS, WINE, CARboys, small woodbox, glass fireplace doors. 595-8845.

$ BOOKS WANTED $
The Book Mine, 841 Fort St. pays cash for used books, 385-1722.

BEER BOTTLES ACCEPTED. 426 Williams St. or will pick at Hotels and Motels, 388-5538.

WANTED CONTENTS OF HOUSE or apartment including major appliances. 592-6715.

WANTED TO BUY MEAT SAW, good condition, single phase. 474-1555.

PAPER BACKS IN GOOD CONDItion, City Book Exchange, 833 Fort Street.

WANTED: GARAGE TO STORE car for 3 months. Will pay cash in advance. 385-0796 or 477-1269.

5 OVAL PICTURE FRAMES 14"x36", glass lampshade, freezer, propane barbeque. 383-9770.

WANTED: ROYAL ALBERT china, lavender rose pattern. Phone 477-3083.

WANTED
Used mechanical tools. Phone 479-4804.

OLDER-TYPE, WOODEN CHEST of drawers, baby high chair and cradle, any condition, 598-1715.

TOP PRICES FOR OLD POSTcards, etc. 595-7567 or 383-8311.

WANTED: USED ICE HOCKEY goal tenders pads, phone 384-6287.

FRIDGES AND FREEZERS bought. 598-7422. All-Temp.

SELL OLD BOOKS TO THE Haunted Bookson, 382-1427.

9" OR 10" TABLE SAW AND students desk. 598-4085 after 5.

WANTED: METRONOME. CALL 385-7818.

103 MISCELLANEOUS WANTED

WANTED: 15-17 CU. FT. FRIDGE (right hand door only) in harvest gold, almond or black. 658-8131.

OLD CAR BATTERIES. RADIAtors, copper, brass, lead, 383-1328, 526 David.

WNATED — TABLE SAW
385-8641

109 MISCELLANOUS TO RENT

TYPEWRITERS
Student rentals, manual $9 per month, $25 for 3 months, electric, $25 per month, City Office Equipment, 386-8396.

CAMOSUN FURNITURE RENTAL
MONTH TO MONTH
Piece or Group
942 Fort St. 383-3655

SAWYER SEWING CENTRE
RENT TO OWN — Domestic and Industrial sewing machines
740 FORT 386-4728

GARAGE FOR TRAILER BOAT, any area, please leave message, 478-0547.

115 SWAPS

60 YARDS NEW TOP QUALITY, rust coloured carpeting, thick, medium high pile, value $1800, will trade for small to mid size car in good clean condition, 1968 and up, 743-4656.

CHARACTER TRI-PLEX, FAIRfield, grosses $10,000. Asking $85,000. Consider trade for house or motor home. 385-1733, 388-6275, pager 607

1969 FORD FAIRLANE 6-CYLINder automatic, very clean and dependable, recently inspected, phone 382-1950.

700 SERIES DODGE DUMP truck and-or classic Cadillac Hearse, Arizona import. Swap for boat or? 656-6805.

1971 SUPER CLEAN DUSTER new candy red paint, tires and exhaust. Will take truck in trade or $1675. Shawnigan 743-4673.

4X4
51 Willys Jeep 4x4, $800. Or swap for boat trailer, 17' or 18'. 479-7061.

TENT TRAILER — SWAP FOR coat motor or sell $100. 382-3007.

116 COINS and STAMPS

THE ULTIMATE INVESTMENT, gold. Write for free brochure introducing 1978 Canadian Gold Beaver (Proof) One Troy ounce of 24 karat gold, a limited edition coin. Peaker Gallery, P.O. Box 6036 Postal Depot C, Victoria, B.C V8P 5L4

WANTED BULK STAMPS ON paper. Capital City Coins and Stamps. 100 Burnside West, 383-2634.

1978 HALF DOLLARS, $1.00 EACH or $15.00 a roll. Also buying all Canadian and U.S. silver coins. Vanisle COINS, 831 Fort St., 382-6331.

117 ARTS and ANTIQUES

VANCOUVER ISLAND ANTIQUES AND COLLECTABLES
Present their spectacular second annual fall sale and show, September 22nd, (6 p.m.-10 p.m.) 23rd (10 a.m.-10 p.m.) 24th (10 a.m.-4 p.m.) Esquimalt Curling Rink, 1151 Esquimalt Rd. Admission $1.00.

ESTATE AND ANTIQUE AUCTION
TUES., OCT. 3, 7 P.M.
Including in part Geo. and Vic. furnishings, East Asian and Oriental Carpets, Canadian and European Paintings, silver, porcelains, clocks, estate jewelry. For an appraisal of your items please phone John Boyle at LUNDS Auctioneers. 386-3308

ANTIQUE SALE
Up to 25 per cent off all furniture. John's Store, 262 Old Island Highway Thursda to Sunday. Open 1:30 p.m. - 5:30 p.m.

TIFFANY STEUBEN QUEZAL etc., from Heaven and Earth antiques exhicting at the Esquimalt Antique Show this weekend.

HIGHEST PRICES PAID FOR quality antique furniture oriental rugs, clocks, paintings, etc. David Robinson Ltd., 1019 Fort, 384-6435.

LIFE SIZE BRONZE SIAMESE temple dancers head. Museum piece. Over 200 years old. Offers. 652-4265.

VERY LARGE FIRESCREEN original tapestry, rosewood, excellent condition, Circa 1840. Phone Duncan 746-6989 after 6.

ANTIQUE TEAWAGON, $300. 2 antique coal oil lamps, $75. 479

150 CARS FOR SALE

DOUGLA VOLKSWAGEN AUDI

Your Largest Volkswagen Audi Dealer On The Island!

Year End DEMO CLEAROUT CONTINUES!

LIMITED SELECTION
Rabbits, Audi 5000, Audi Fox, Scirocco, Campmobile, and Buses!

—PLUS—
Brand New 78s TO CLEAR!
18 RABBITS
4 SCIROCCOS
4 AUDI 5000s
3 CAMPMOBILES

SELECT TRADES

77 ASPEN wagon, 6 cyl.	$4995
77 RABBIT Custom 4 spd	$4995
76 COROLLA coupe 4 spd.	$3395
76 AUDI 100 auto	$6475
75 FOX wagon 4 spd.	$5495
75 GRANADA 2 dr. htp	$4495
75 CORONA wagon auto	$4495
74 BEETLE auto	$2895
73 MAZDA 808 auto	$2295
71 VW wagon 4 spd.	$2695
70 VW wagon auto	$2495
66 MGB 4 spd.	$1895

TEST DRIVE AUDI 5000
GOOD SELECTION IN STOCK!

100% Financing on Approved Credit! Scotia Plan!

Douglas Volkswagen Ltd.
3329 Douglas Street
388-5466
Dealer Licence 00341A

EMPRESS PONTIAC BUICK GMC

YOU CAN NOT Buy A Better Car Than An EMPRESS CROWN SEAL USED CAR with a 30-day 100 PER CENT MECHANICAL WARRANTY!
Look for the CROWN SEAL Sticker on the Windshield

76 CATALINA 4 door	$4695
74 APOLLO 2 door	$3495
75 MONTE CARLO	$4895
76 MAVERICK 4 door	$4695

OPEN
Mon.-Thurs. 9-9
Fri.-Sat. 9-6
2867 Douglas at Topaz
382-7121 D.L. D01227A

'72 AMX 360 4-SPEED, JUST tested. 652-2241 after 6:30.

150 CARS FOR SALE

ENSIGN CHRYSLER PLYMOUTH

ENSIGN CHRYSLER PLYMOUTH
HAVE A FANTASTIC SELECTION OF CARS AND TRUCKS CHECKED BY CAR CLINIC DIAGNOSTIC CENTRE

GOV'T TESTED PLUS 2-YEAR WRITTEN WARRANTY

78 Ford Fairmont S-W
78 Chev. Camaro
78 Datsun 200 SX
78 Honda Civic
78 Pontiac Trans-Am
78 Plymouht Horizon
78 Plymouth Volare
78 Plymouth Arrow
77 Dodge Aspen
77 Mercury Cougar
77 Pontiac Gran Prix
77 Plymouth Volare
77 Dodge Monaco
77 Firebird Formula 400 4-sp
77 Pontiac Ventura
77 Toyota Celica G.T.
77 Dodge Ramcharger
77 Dodge B-200 Van
76 Mercury Cougar
76 Pontiac Gran Prix
76 Pontiac LeMans
76 Chrysler Cordoba
76 Volare S-W
76 Plymouth Gran Fury
76 B.M.W. 530I
76 Dodge Ramcharger
76 Ford E-150 Van
75 AMC Pacer
75 Firebird Formula 350
75 Pontiac LeMans — Sport
75 Oldsmobile Cutlass
75 Datsun B-210
75 Dart Sport 360
75 AMC Matador
75 Chevrolet Caprice Conv.
75 Plymouth Cordoba
75 Chrysler Newport
75 Chrysler Imperial
75 Dodge D-100 PU
75 Dodge D-600
74 Mazda S-W
74 Satellite Sebring Plus
74 Dodge Charger
74 Mercury Bobcat S-W
74 Ford Pinto
74 Chrysler Newport
74 Chrysler T & C S.W.
74 Ford Gran Torino
74 VW Westfalia Camper
74 Dodge Dart Custom
73 Buick Centurion
73 Pontiac Astre
73 Plymouth Valiant
73 Chev. Monte Carlo
72 Volvo 142
72 Cadillac Fleetwood
72 Ford Pinto
72 Ford F-250 PU
71 Chevrolet Vega H-B
70 Plymouth Roadrunner

PLUS MANY MORE

ENSIGN
Chrysler-Plymouth Ltd.
DOWNTOWN YATES AT COOK
Dealer licence number D495A
386-2411
Open Weekdays Till 9:00

INFLATION FIGHTERS

78 FIAT Spyder	$7145
76 NOVA auto.	$3225
74 PINTO S.W.	$1912
73 CHEV auto.	$2287
73 SCAMP auto.	$2318
72 TORINO S.W.	$2410
73 TOYOTA P.U.	$2027
72 RENAULT R-12	$ 725
72 PINTO H.B.	$1224
72 CORTINA	$1102
71 HORNET auto.	$1223
71 CAPRI	$1700
70 CUTLASS auto.	$1300
70 FALCON auto.	$1223
69 SATELLITE auto.	$ 625
67 FALCON S.W.	$ 249
63 CHEV. auto.	$ 349

Palm Motors
3342 Oak St.
OPEN MON.-FRI. 9-9
(1 Block from Douglas off Cloverdale)
D00641A 386-8385

HARD TO FIND CAR

1971 Ventura 6 cyl. P-steering. Only 18,000 miles. Exclusive with KARL KUESTER at Empress Pontiac Buick GMC Ltd. Please Phone 382-7121, res. 477-5798. DL-01227A.

1969 FORD 2-DOOR POST, 302 3-speed standard on floor, mags, 5775 or trade for shortbox pickup or van 384-2683 or 383-4743.

DATSUN B210, '74, 4 DOOR, AUTOMATIC, Excellent condition, $1900. 385-5207.

150 CARS FOR SALE

Brian Holley MOTORS LTD.
SUBARU
VOLVO

NEW FACES

'76 NOVA
2 dr., auto, 6 cyl., p.s., super clean
$4495

'76 COROLLA SR5
5 spd., sunroof, low mileage.
$3795

'75 COLT
Carousel hardtop series, 19,000 miles! White, blue denim vinyl top.
$3495

'75 FIAT 128
4 dr., bronze metallic, neat little car
$2595

'75 VOLVO
245 wagon, auto., p.s., p.b., custom rack, rich burgundy.
$5995

'74 VOLVO
145 wagon, 4 spd., dk. green, Michelin radials
$4995

'73 CUTLASS
2 dr. htp., 350 V8, p.s., p.b., metallic green, landau roof, very low miles
$3695

'72 VOLVO
145 wagon, fuel iniected, 4 spd., radio, radials
$3995

'71 VOLVO
164 6 cyl., auto., 4 dr., very clean original condition
$3395

'69 VOLVO
RARE 142 GT, overdrive, 1 owner car!!
$1995

'68 VW
Westfalia camper conversion, propane, rebuilt motor
$2995

TRADES WELCOME
Top prices paid for Premium Used Cars
3319 DOUGLAS
Between Woodwards and Wooleo
DL 00903A 384-1161

B. MADSEN MOTORS
2601 COOKE RD. 478-8011

76 CHEVY NOVA hatchback, 6 cyl. auto. Radio $4395

74 DATSUN 210
2 dr. 4 cyl. auto. Radio $2595

69 OLDSMOBILE 442
2 dr. bucket seats, air conditioning, auto. P.S., P.B., Radio. Loaded. $2495

OVER 30
TO CHOOSE FROM ALL PRICE TAGGED
FROM '77 TO '64
FOR GOOD, CLEAN TRUCKS AND CARS
D-05698
478-5011

ESTATE SALE
1973 Buick Estate Wagon, wood panelled sides, chrome roof rack, am-fm radio, many many power options including air conditioning, new Michelin radials, high mileage but late owner has just spent over $1500 on a new engine, crank shaft, etc., etc. Kept in really beautiful condition by a Buick-loving owner. $11,000, replacement cost asking $2900. 598-1715.

31 SUPER STOCK, '65 Chevelle, 283 motor, race ready, includes all safety equipment, plus '66 Chevelle, with new cage, car 50 per cent completed, plus extra parts and trailer, $2000 or best offer. 642-4356.

LIKE NEW
1978 Datsun B210, 4 spd., radio, decor package, $3850. GARDEN CITY AUTO SALES LTD., 2978 Douglas, 382-9111. D-00391A.

SUPER BUY
'77 Honda 4-dr. S.W. Auto trans., radio, 5000 mi. Mint condition. Phone or see Martin Cummings, 382-7121 or res. 477-8476. Empress Pontiac Buick GMC Ltd. D01227A.

COLLECTORS
Rare 1953 Pontiac Chiefton sedan, straight 8, Hydromatic transmission, very good original condition. Tested till May 1979. $1800. 595-3534.

LEAVING THE COUNTRY, MUST sell 1969 Meteor Rideau, power steering, power brakes, 4 snow tires, radio, tested. What offers? Phone 592-3068.

1966 CLASSIC REBEL, 2-DOOR hardtop, V-8, automatic, power steering, radio, buckets, vinyl roof, radials, tested. Good condition. $750. 477-9205.

1969 CORTINA 1600 DELUXE, AUtomatic, 43,000 miles, tested, immaculate condition, good tires, 8-track tape, bargain, $1095, 382-8670, 658-1057.

1969 FORD FAIRLANE 6-CYLINder automatic, very clean and dependable, recently inspected. Phone 382-1950.

MUST SELL, '72 GRAND TORINO Brougham, mags, radials, 46,000 miles, needs work, $1500. 721-5262 or 479-4664.

COLLECTOR'S ITEM
58 Super 88 Oldsmobile, good condition, 80,000 original miles, one owner. $3,000. 112-585-8494.

1968 CORTINA GT, 2 DOOR, 4-speed, immaculate condition inside and out. Superbly maintained. Many extras. $1,050. 479-2584.

"SIDNEY HAS"
4 full size wagons from $1995. DL01759A, 656-7259.

'75 DART SWINGER, 6 CYLINder, automatic, power steering, 43,000 miles, one owner, $3750. 595-4963.

DON'T MISS THIS ONE! 1976 Austin Mini, well maintained and serviced. 16,000 miles, sacrificing at $2,000. 477-9654.

URGENT SALE!
1975 Vega, good condition, low mileage, best offer. 592-4468 or 387-3111.

'74 DATSUN 710, 2 DOOR HARDtop, reduced to $2600 or best offer. 592-0324 or 385-0935.

1953 PONTIAC, 2 DOOR HARDtop, 12 volt system, mint condition. New paint, $2,000. 748-8330.

'69 CHARGER 440, IMMACUlate, many options, mags and 50's, must sacrifice for $2800. 382-1013.

'69 BEAUMONT, 2 DOOR HARDtop, good condition, $1900, 478-8552 after 5.

'67 ACADIAN, STANDARD SHIFT, 4 door, 194 engine, fair condition. What offer? 598-6976.

'67 REBEL, $400. CALL AFTER 6, 642-4346.

61 VALIANT, TESTED, $100 OR best offer. Phone after 5, 474-1819.

150 CARS FOR SALE

Speedway MOTORS LTD.
VOLKSWAGEN
PORSCHE
AUDI

DON'T BUY A VW RABBIT UNTIL YOU CHECK OUR DEALS

78 Ford Fairmont
78 Ford Fiesta
78 Dodge Diplomat
78 Ford Mustang II
78 VW Rabbit Diesel
77 Audi 100
77 Buick Wagon
77 Honda Civic
77 Toyota Landcruiser
77 Chev Concours
76 VW Rabbit auto
76 BMW
76 Chevette
76 Scirocco
76 Chevelle
75 VW Beetle S Rental
75 Alum trailer
75 Honda Civic
75 Ford Van
75 VW Rabbit
75 Nomad trailer
74 Datsun 210
74 Toyota Corolla
74 VW Dasher
74 Mazda 808
74 Datsun 610
74 Mercury Montego
74 Ford Courier and Cmpr. Camper
74 Toyota MK II
74 VW Beetle
74 Bayliner boat
74 Hornet
74 Ford Pinto
74 Fiat 128 SL
74 Pontiac Ventura
73 Porsche 911E
73 Datsun PU
73 Audi 100
73 Dodge M Home
73 Volvo 145C
73 Mazda 808
73 Pontiac Astre
73 Dodge Tradesman
73 Audi Fox
72 VW Camper white
72 VW Van Yellow
72 Datsun PU and Camper
72 Datsun
72 Toyota
72 VW Beetle
72 VW Beetle
72 Dodge Challenger
72 Ford LTD
72 VW Westfalia
71 Fargo Van
71 VW Beetle
71 Buick LeSabre
71 VW Beetle
71 Datsun 1600
70 VW Van
70 VW Beetle
70 Ford PU
68 VW S Back
65 Plymouth F11
63 Buick Riviera
58 Chev Corvette

DOWNTOWN
971 Yates Street at Vancouver
Dealer Licence No. D00486
385-2415

Planning a Trip?

74 PONTIAC PARISIENNE BROUGHAM 2 dr. H.T., V-8 auto, p.s., p.b., air and tilt. This weekend only $3495. ESQUIMALT AUTOMART LTD., 480 Esquimalt Rd., 382-7195, D-00856A.

1972 DUSTER PLYMOUTH, white vinyl top, 4 speed, new paint job, mags, tires, fly wheels, clutch, pressure plate, front end disc brakes, immaculate shape. $2200. 642-5700.

1969 FORD XL, 1-OWNER, 390 engine. Bucket seats. Console shift. Power brakes, power steering, automatic transmission, radio. Good condition. $1250. 385-7405.

RARE
1951 Meteor Club Coupe, ¾ race flathead. This car has been rebuilt from the tires up. Showroom condition, best offer. 478-2326.

INVESTMENT CLASSIC
1965 Mustang convertible, 6 cylinder, 4 speed, nice inside and out new top, good rubber. $2795. Evenings 598-2862.

1973 TOYOTA STATION WAGON, Corona Mark II, Michelin tires, automatic AM-FM radio, excellent condition, 51,000 miles, asking $2200. 384-3003.

1973 RX 3 MAZDA WAGON, A-1 condition, 10,000 miles on new engine. Must sell, going overseas. 642-3520.

1977 SUBARU 2-DOOR, COUPE, 5-speed, deluxe interior, nice clean sport car. $3800 or best offer. 592-9379.

1978 RABBIT, 4-DOOR DELUXE, immaculate, 5000 miles. Cost new $6,200 Sacrifice $5200 or close offer. 598-2246.

'69 PONTIAC, 4-DOOR HARDTOP, power steering, power brakes, tinted glass, automatic, runs and looks good, $1,000. 477-4629.

'67 CHEV IMPALA 283, 93,000 miles, good condition, but needs front tires for test. $550 or nearest offer. 656-5404.

'69 FORD SW WITH '72 MOTOR and trans, good tires, mechanically excellent. $800 or offers. 388-5046 after 3.

'69 DATSUN 1000, 4-SPEED, radio, excellent condition, 25,000 miles, grandmother owned, 2 snow tires, chains, $1900. 384-3577.

1967 MUSTANG, 289 AUTOMATIC, new radial tires and mags, tested till Sept. 1979, interior excellent shape, no rust. $2300. 652-5781.

BY OWNER — 1972 CHRYSLER Newport, fully automatic, excellent condition, $2100. Phone 477-0061, after 5.

FOR SALE 1971 LTD BROUGHam, low mileage, factory custom interior, top condition, $2200, or best. 385-6170.

PLYMOUTH FURY I, 1969, ROAD tested, automatic, power steering, $700 or best offer. 384-8230, after 5 p.m.

1975 PACER, STANDARD, 6, 41,000 miles, $2600. 477-9727, after 6.

1971 MAVERICK V8, POWER steering, perfect condition. $1600. 595-3517.

"SIDNEY HAS"
Sub-Compact wagons from $2495. DL01759A, 656-7259.

'72 VEGA GT, 10,000 MILES ON new motor, $800. 479-1217.

150 CARS FOR SALE

VICTORIA DODGE CHRYSLER ON YATES

78 Cougar XR7 automatic, power steering, power brakes, radio. Landau roof
$6666

78 Toyota Celica, automatic, power steering, radio
$6888

77 Cordoba, power steering, power brakes, radio
$6666

77 Volare 4-door, 6-cylinder, power steering, power brakes, radio
$4995

77 Aspen 4-door, 6-cylinder automatic, power steering, power brakes, radio
$4995

77 Aspen 2-door automatic, 6-cylinder, power steering, power brakes, radio
$4995

77 Monaco 2-door automatic, vinyl roof, power steering, power brakes, radio
$4444

77 Trans AM. Black, automatic, power steering, power brakes, power windows, tilt
$7999

77 Granada 4-door automatic, power steering, power brakes, radio, vinyl roof
$5444

76 Chev Caprice. Automatic, power steering, power brakes, radio
$4888

76 Monza, power steering, power brakes, radio.
$4444

75 Valiant 2-door, 8-cylinder, power steering, power brakes, radio
$3888

75 Maverick 4-door, 6-cylinder automatic, power steering, power brakes, radio
$2999

75 Mustang 4-cylinder automatic, power steering, radio
$3333

75 Toyota pickup, 4-speed, radio. Canopy
$3888

74 Fiat, 4 door, 4 speed, brown, 29,000 miles.
$1999

73 Charger S.E., brown, 22,000 miles.
$3888

VICTORIA DODGE-CHRYSLER
384-8174
Hours: Mon-Fri. 9-9
SAT. 9-6
DL No. D00867A

YATES AUTO
950 YATES ST.

CORDOBA
1977 in immaculate condition, burgundy in colour with leather, cruise, power windows, air conditioning. A perfect car.
100% Bank Financing

MK V LINCOLN
1977 in as new condition, fully complemented with all options.

MONZA 2+2
A rare model in lovely condition. 305 cu. in. V-8, 4-barrel, 4-speed. This one won't last long. Fast!
100% Bank Financing

CHARGER 500
1970 red and black with 383, auto., headers, radio — tape deck, vinyl top. A sharp looking car.

CORVETTES
1976 with just 15,000 miles, loaded. 1978 loaded.

MONTE CARLO
1976 maroon with velour interior and all the necessary options. A beautiful automobile.
100% Bank Financing

MOTORCYCLE
1978 YAMAHA 650 Special, 4,000 miles. New cost $2875. Save hundreds. What do you have to trade?

YATES AUTO
950 YATES ST.
388-7722
D-01610A

74 RIVIERA
This beautiful auto is loaded with extras. The colour is Saturn Gold with a tan interior. $4695. Will look at any trade. Call Lea Walle at Empress Pontiac Buick GMC Ltd. 382-7121 or res. 383-9423 DL-01227A.

Black is Beautiful
73 CAMARO V-8 auto, p.s., p.b., mags, boots. Won't last long, $4395. ESQUIMALT AUTOMART LTD., 480 Esquimalt Rd., 382-7195. D-00856A.

'68 CAMARO, SILVER, 327, 375 hp, headers-Holley 780-M21-Hurst Competition Plus — 375 Posi, ET mags, in good condition, phone 478-7310.

'77 CELICA, MINT CONDITION, metallic blue, only 6,200 miles, $5690 or offers. 383-8529.

1965 COMET, AUTOMATIC, 289, inspected. Best offer. 598-6611, after 6, 477-0964.

1978 4-SPEED HONDA CIVIC, mag wheels, hardtop, 10,000 kilometers, offers. 592-0184.

'76 CUTLASS SUPREME, 2-DOOR, vinyl top, tilt, immaculate. $4800 or offers. 382-2784.

1972 COROLLA, 1200 STANDARD, 1 owner, well maintained. $925. 598-2215.

IMMACULATE
'73 Volks Beetle, low mileage. 384-5054.

1976 LTD, EXCELLENT CONDITION, $3500. 478-9493.

150 CARS FOR SALE

YOU CAN TRUST

THREE POINT MOTORS

AT LEAST $400 OFF ON ALL NEW 1978 DATSUNS

77 DATSUN 710
Only 8,000 miles, four-door automatic, red with white vinyl roof, AM-FM radio
$4,995

76 MERCEDES 300D
Only 17,500 miles, priced $5,000 less than replacement cost
$16,975

76 DATSUN 710
Metallic green two-door with brown vinyl roof. Four-speed, tach., radio. A beauty
$3,995

76 DELUXE CAB
Datsun 5-speed, canopy, truck mirrors, heavy-duty bumper, radio
$4,395

75 DATSUN PICKUP
Automatic, many extras!
$3,595

75 VEGA WAGON
Only 27,000 miles, radial tires. Nice unit
$2,495

74 DATSUN 710
Only 26,500 miles, white two-door automatic, radio
$3,495

74 MAVERICK
Only 19,000 miles, two-door automatic, vinyl roof, radial tires, radio
$3,195

74 MERCURY
Comet four-door, only 34,000 miles, floor-shift
$2,995

74 PLYMOUTH
Well-maintained Fury III four-door automatic, power steering, power brakes, radio
$2,995

74 ASTRE
Yellow hatchback, four-speed, radio
$ 995

73 DATSUN WAGON
Very nice 610 four-speed, radio
$2,995

73 TOYOTA CORONA
Metallic gold, four-door, four-speed, radio
$2,495

73 DATSUN 510
Gold four-door, four-speed radial tires, radio
$2,395

72 DODGE COLT
Nice unit! Four-door
$1,895

72 VALIANT
Automatic, radio
$1,595

72 DATSUN 1200
Sharp, gold fastback, four-speed, radio
$1,495

71 BUICK LESABRE
One-owner two-door hard-top
$1,995

71 DATSUN 1200
Two-door sedan
$1,395

69 DATSUN 510
Red four-door
$1,495

Government at Hillside
385-6737

70 LE MANS
V-8 auto, P.S., P.B., radio, mags. A must to see $1995. ESQUIMALT AUTOMART LTD., 480 Esquimalt Rd., 382-7195. D-00856A.

TURBO CHARGED
1963 Corvair Spyder Coupe, 4 speed, all stock, 62,000 original miles, $1100 or ? 384-0118, 384-0909.

1975 CAMARO, 350 AUTOMATIC, power steering, power brakes, silver, black interior. Excellent condition, 652-4775.

1970 PLYMOUTH SLANT 6, 4-door automatic, good engine and body, $950. Will consider small trade. 652-1587.

'75 MGB EXCELLENT CONDITION, new snow tires, many more options, $5800 or offers, 385-9047 after 6 p.m.

1977 CELICA GT, 5-SPEED, RADIals, ESP panel, 2-door coupe, 12 months old with 2 years extended warranty, $5500, after 5, 383-7771.

77 CORDOBA
Air, Cruise, tilt, leather, power seat, Esso Car Clinic report. "A steal at $6,000" 477-0531.

'76 PONTIAC GRAND LE MANS, very clean, $4750. Call Jim, days, 386-2155; evenings, 721-3947, DL-00388A.

VERY RARE, '69 BUICK GS400 Stage 1, new tires, super condition. Call Jim; days, 386-2155; evenings, 721-3947. Private.

1965 PONTIAC LEMANS, MINT condition, will sell for $1200 or best offer. 385-5392.

BRAND NEW, WON IN RAFFLE, '78 Acadian 2-door 4-cylinder AT, offers to $3500. 383-7710 or 721-3468.

'63 PONTIAC, GOOD CONDITION, only 70,000, $400 or best offer. 382-6350.

$1200 BELOW MARKET VALUE. 1975 Ford LTD wagon. One owner, 53,000 miles. $3000 firm. 595-3793.

'73 VENTURA, 350 4-SPEED, RECent work. 479-9436 5-7.

'76 TRANS AM, SPECIAL EDItion mags, air, immaculate, $6900. 595-0958 after 5, John.

'67 VALIANT, RUNS WELL, ECOnomic transportation. 386-8233 after 5:30.

CONVERTIBLE 1966 PLYMOUTH Sport Fury, good condition. 592-9270.

'73 PLYMOUTH FURY III FOR parts or whole. Still running. Offers. 318 motor. 385-6524 after 6.

'69 DODGE DART, 318 AUTO., 2 door, good condition, offers. 477-8146.

150 CARS FOR SALE

Wille Motors
GREAT SELECTION

77 Cordoba
360 V-8 auto., PS., PB., radio.
ONLY $5195

77 Olds Cutlass S
V-8 auto, p.s., p.b., p.w., radio, radials
ONLY $4995

TRUCKS
72 COURIER Pickup 4-spd. $1695
73 K5 CHEV Blazer $4695
74 FORD ¾ ton pickup XLT $3995
74 DODGE Club cab, V8 auto $3895
75 FORD ½ ton custom $3295
75 DODGE 4x4 $3695
76 GMC ¾ Ton Pickup $5295

VANS AND MOTOR HOMES
78 SECURITY 22' M-Home $20,975
78 SECURITY 20½' M-Home $19,525

NEW SECURITY CAMPERS
8 FT. TO 10 FT.
NOW IN STOCK!

STOP IN TODAY
SEE PAUL SMITH
3240 Douglas at Cloverdale
382-2313
OPEN 9 TIL 9 P.M.
DLR-00840A

BMW RENAULT
capital city auto

1978 B.M.W. 320 u Demo. Sale From $11,000
1971 B.M.W. Bavaria, auto, navy, updated to 530 u Spec. $5,500
1957 B.M.W. 2000 coupe, white-blue velour. A collectors items. $8,000
1976 Honda Civic hatchback, maroon, V.G.C. $2,950
1974 Renault R-12 four door sedan, orange, V.G.C. $1,950
1971 1974 Renault R.4., four door utility $1,250
1978 Renault 'LeCar' demo. Sale From $4,500
New selection of B.M.W.

CAPITAL CITY AUTO
1750 GOVERNMENT
VICTORIA, B.C.

1978 CHRYSLER NEW YORKER Brougham, 4 door hardtop, 400 cubic inch, 4 barrel, Charcoal grey exterior with silver full vinyl roof. Luxuriously appointed interior including plush cloth, 50-50 split bench seat with arm rest, accessory floor mats, power steering, power brakes, power windows, power seats, reclining passenger, air, power door locks, AM-FM 8-track, tilt and telescopic steering column, cruise control, 4800 miles, much much more, must be seen. A deal at $13,000. 652-2301.

ECONOMICAL 1972 TOYOTA Corona Mark 2 Station Wagon, 4-speed, rebuilt motor, good tires. $1,175 or closest offer. 385-1501 or 658-8363.

'67 CORTINA GT, $595. '70 CATAlina, radio, $1195. '73 Mazda ½ ton, tested, $1895. Uneeda Auto Sales Ltd., 758 Queens, DL02209A. 384-4323.

'73 GREMLIN, 6 CYLINDER standard, hatchback, air conditioning, new snow tires, $1195, 386-0405 between 5-8 p.m.

'65 AMBASSADOR, GOOD BODY and motor. Power windows, steering. Must sell, $300 or offers. 479-3479.

TOYOTA CROWN WAGON, 1971, automatic, excellent condition, power brakes, radio, good load carrier, $1695. 385-4981.

1955 BUICK LA SABRE, 101,000 miles, power steering, power brakes, automatic, V8, best offer over $725. 479-4905.

1975 HONDA CIVIC HATCHBACK, radials, tires, radio, 1 owner, excellent condition, $2900 or offers. 762-4283.

MUST SELL, 1975 MERCURY Comet, 302, V8, 37,000 miles. Many extras, good condition, $2800 firm. 384-3774.

1973 SUPER BEETLE, EXcellent condition, tunes, radials, cheap at $1850, no trifflers, 385-7305.

1971 TOYOTA COROLLA, 1200CC, 4-speed transmission, excellent condition throughout. Best offer over $1100. 388-7629.

1972 OLDS CUSTOM CRUISER station wagon, 61,000 miles all options include air conditioning, $2500. 595-2525.

VOLKSWAGEN STATION wagon, wreck or repair, make an offer. 478-4994.

1972 CHARGER SE, 53,000 MILES, immaculate, $3,295. Trades considered. 388-9848.

'71 TOYOTA COROLLA, LOW miles, new paint, $1100. Phone 479-3588.

1962 AUSTIN CAMBRIDGE, 48,000 miles 2nd owner. Good mechanical order. Best offer. 479-2504.

1969 CORTINA, GT1600. RECENT engine overhaul. Offers. 478-4381, phone anytime.

'66 CORTINA GT, RUNS, BUT needs transmission work. $100. 477-2295.

'69 VOLVO 142S, GOOD RADIALS, some rust, $500. After 6 p.m. 383-8997.

1975 PONTIAC ASTRE STATION wagon, automatic, low mileage. $2600 or best offer. 595-2925.

1976 DATSUN B210, 2-TONE BABY blue, including all options, 4-speed, 29,000 miles, 479-0301 after 6:30.

MUST SELL; LEAVING TOWN, Ford wagon, best offer. Phone before 1 p.m., 383-8380.

'65 MUSTANG CONVERIBLE, new brakes and muffler, $2,795, 386-2762.

1978 CIVIC HATCHBACK, HONdamatic, 8,000 km. $4,450 firm. 385-6475 between 7 and 9 p.m.

1972 FIAT 128 STATION WAGON, good condition, have all receipts, $1500 firm., 598-6089.

'77 TOYOTA CORONA WAGON, like new, 5-speed, $4800 or offers. 652-4976 or 652-9957.

RED 73 VOLVO STATION wagon, fuel injection, standard trans, roof rack, $3590. 382-4082.

67 MUSTANG
Good condition, offers. 388-9462 after 5 p.m.

1973 CAPRI, 30 MPG, CLEAN, 4 radials, $1,795 or best offer. 477-7420.

"SIDNEY HAS"
Sub-Compacts and imports, from $595. DL01759A, 656-7259.

'71 DODGE COLT, NEW ENGINE, new rear tires, mags, $800. 479-7256.

'68 OLDS TORONADO, 2 DOOR, good running condition $700 Firm. 479-1162.

'62 PARIESIENNE, 2 DOOR hardtop, runs well, asking $275. 385-0134.

'66 PONTIAC PARISIENNE RELIable, transportation, $375. 477-9209.

95% MINT. '68 COUGAR, $1900. 592-7478.

1968 FIREBIRD, EXCELLENT condition, $3,500. 385-4529.

'73 MAZDA RX3, IN GOOD shape, best offer. 479-3294.

74 CAPRI, GOOD SHAPE, clean, economical, $2750. 479-0019.

'77 HONDA ACCORD, 12,000 KM, gold, 5-speed, $5600. 595-1804.

1974 BRONCO 4X4, $3200. 478-3277.

'69 CHEVELLE, BODY DAMaged, $200. 385-6924.

'68 CHEV STATION WAGON, NO rust, tested. $595. 383-0463.

1964 CHRYSLER, NEW YORKER, good condition. 652-3647 or 384-4628.

68 MUSTANG HIGH PERFORMance 289. 385-5567.

1969 EPIC ENVOY STATION wagon, $400. 652-3278.

'74 BUICK LUXUS STATION wagon, 39,000 miles, 598-5403.

1967 PONTIAC, 4 DOOR, 6 AUTOmatic, AM-FM, $495 or best offer. 112-743-9887.

1969 VOLVO, MECHANIC'S SPEcial, $500. 383-2406.

1973 CORTINA, EXCELLENT condition, $1700. 383-4094.

1971 DEMON 340 4 SPPED, NEW paint, clean, $2195, 477-6371.

150 CARS FOR SALE

SUBURBAN MOTORS

YOU CAN PUT-IT ALL To-Gether AT SUBURBAN

78 FIESTA 4 spd., Decour group $4295
78 ZEPHYR WAGON, 6 AT, PS, PB, R $6495
77 COMET 4-dr, 6 AT, PS, PB, R, 18,000 miles $4295
77 T-BIRD, V-8, AT, PS, PB, R, Special $5495
77 TOYOTA CELICA Liftback, sunroof, AT, tape deck $5495
76 PONTIAC LEMANS 2-dr, HT, V-8, AT, PS, PB, R $4495
75 MONARCH 2-dr., V8, AT, PS, PB, R $3695
74 VOLVO 2-dr 142, 4 cyl, 4 sp, tape deck $2895
73 TOYOTA 2-dr, 4 cyl, 4 sp $1495
72 PINTO SQUARE wagon, 4 cyl, 4 sp, R $1695

EXCELLENT SELECTION LATE MODEL USED TRUCKS

AT SUBURBAN MOTORS
THE HOME OF
LINCOLN CONTINENTAL AND MK V
MARQUIS, COUGAR
XR7 ZEPHYR
BOBCAT, CAPRI AND
FORD TRUCKS

Douglas & Saanich Rd.
386-6131
DL00863A

Millstream CHEVROLET

'76 TRANS AM, V8 automatic, power steering, brakes, radio. Finished in silver with white bucket seat interior $6850

78 MONTE CARLO 2 door hardtop, V8 automatic, power, steering, brakes, radio. Finished in green with green cloth interior. $6750

'66 VOLKSWAGEN Squareback wagon, 4 cylinder, 4 speed. Finished in fawn. $890.

74 CHEV ½ ton pickup, 8 cylinder, power steering, power brakes, finished in 2 tone red and white. $3600

77 PONTIAC 9-passenger station wagon, V-8 automatic, power steering, power brakes, radio. In excellent condition. Finished in light blue. $6450

76 MONTO CARLO, V-8 automatic, power steering, power brakes, radio. Finished in silver with black Landau top and black trim. $4990

OPEN
MON. - FRI.
8:30 a.m. - 9 p.m.
SATURDAYS
9 a.m. - 6 p.m.

Millstream Chevrolet Ltd.
1730 Island Highway
474-1211
Dealer Lic. D01384A

PAINTER MOTORS LTD.
Compare Selection

74 CELICA 4 spd.
74 CHEV ½ ton auto
74 MUSTANG II Mach I
74 CAMARO V-8 auto
73 MUSTANG Grande
73 EL CAMINO
73 VENTURA Sprint,
73 NOVA V-8 auto
72 and 71 MUSTANG Mach I
74 JEEP CJ5 4x4
68 MALIBU 327, 4-spd.
75 COMET 2 dr, 6 cyl.
74 ELDORADO 30,000 miles

SPECIALS
70 FORD 2-dr. HT $769
67 VW $374

PLUS MANY MORE
Compare Price

BANK FINANCING
1513 Quadra at Pandora
D-0346A 385-0122
(After Hours: 478-0790)

1971 MKII TOYOTA CORONA, Station Wagon, 4-cylinder engine, 1900cc, well maintained. Ideal family wagon. The best Toyota made. $1490. 658-5928.

150 CARS FOR SALE

METRO HONDA

78 HONDAS AVAILABLE FOR IMMEDIATE DELIVERY

USED CARS

78 TRANS AM	$8995
78 ACCORD 5-spd.	$6295
78 SUBARU 4x4	$5295
77 FORD P.U., 4x4	$7995
77 GMC Sierro P.U.	$5595
77 VOLARE	$4295
76 MIDGET	$4295
76 CIVIC	$3695
76 HONDA H-B	$3695
75 TR6	$5995
74 COMET GT	$2695
74 GREMLIN "X"	$2495
74 FIAT 128	$1995
73 MIDGET	$4495
72 VEGA	$1495
71 WESTFALIA	$4795
71 DATSUN	$1995
69 CAMARO	$2995
65 BARRACUDA	$2995

Next to the ARENA

388-6921
OPEN
9 A.M. - 10 P.M.
2151 Blanshard
BETWEEN HOLYROOD HOUSE AND MEMORIAL ARENA
Dealer Lic. D.01627A

METRO HONDA

Garden City Auto Sales LTD.

75 FORD ranchero Loaded
75 DART 2 dr., 6 auto, p.s.
75 VALIANT 4 dr., V8 auto, P.S., radio
74 BUICK Appollo H-B V8
73 PINTO H-B 4 spd. mags
73 MONTE CARLO V8 auto
73 VW BUS 7 pass. 4 spd
73 FORD Capri V6 4 spd mags, radials, headers
72 BUICK Centurien loaded
72 CHEV Nova 4 dr., 6 auto, P.S., radio
71 VOLVO 142S, 2 dr. sedan
70 SUNBEAM Alpine GT. auto, radio
69 SKYLARK 2 dr. H.T. V8 auto, P.S., radio, low miles
67 MUSTANG 2 dr. H.T. V8
65 MALIBU 2 dr. H.T. 455

TRADES WELCOME
No Reasonable Offer Refused
100% Financing O.A.C.
Open 9:00 A.M. - 9:00 P.M.
2978 DOUGLAS St.
382-9111
D 01319A

CAPRICE CONVERTIBLE
1975 Chevrolet Caprice Classic, locally owned and driven, only 28,000 miles, one owner, V-8 automatic, power steering, power brakes, power windows, stereo-tape deck, red exterior, white interior, white top, meticulously maintained and gorgeous. For more details or viewing please contact Con DePape at Ensign Chrysler Plymouth, 382-2411 or residence, 595-3390. D-00495A. Hurry investors, this is one of a kind.

76 NOVA SS 4 DR
Here's a real beauty. Raven black with luxury cloth trim. Many extras. For personal viewing call Lea Walle at Empress Pontiac Buick GMC Ltd. 382-7121 or Res. 383-9423. DL01227A

1977 NOVA IN EXCELLENT CONdition, with careful driving you can get 35-40 miles to the gallon. Can be seen at Willows Gulf Station, 2554 Cadboro Bay Rd., 592-7711. Licence number TLG 985. $5,200.

71 CHARGER SE, NEW MOTOR 318, auto, power steering, power brakes, mags, hide-away headlights, good shape. Offers on $2295. 656-6777 or 383-0747.

'62 OLDS 98 WAGON, ELECTRIC seats and windows, city tested till September 79. Good mechanical condition. Offers to $700. Call John or Jim, days, 385-2155; evenings, 721-3947, private.

VOLVO 164E, 1972 SPORT Sedan, auto., P.S., 6 cyl. fuel injected, excellent compression, am-fm, luxurious leather upholstery, no rust. New muffler and shocks, mint. Asking $3,500. 384-9510.

'77 HONDA CIVIC HATCHBACK Gold with striping, fat Dunlop steel radials, trailer hitch, 4 studded Pirelli snow tires, $4295. Victoria Honda. 386-8364. DL 1953A.

75 A

150 CARS FOR SALE

METRO TOYOTA

DOUBLE DISCOUNT DAYS AT METRO TOYOTA 3 DAYS ONLY

THURS.
FRI.
SAT.
'TIL MIDNITE

YES!! 'TIL MIDNITE

Come in and Make Your Best Deal on a new TOYOTA

Then Get a FACTORY DISCOUNT and we will Match it with a DEALER DISCOUNT

DOUBLE DISCOUNT ON ALL OUR NEW 1978 TOYOTAS

BRAND NEW CELICAS
COROLLAS
LIFTBACKS
SR-5'S
CORONAS
CRESSIDAS
LAND CRUISERS
4X4'S
PICKUPS

CANADA'S FINEST TOYOTA SELECTION ALL AT DOUBLE DISCOUNT

ECONO-LOT

65 MERC	$ 299
65 FORD ½-ton	$599
66 Falcon 4 dr., AT	$799
66 Satellite 2 dr., HT	$999
66 RLY, 2-dr. HT	$899
71 VEGA auto.	$699
69 VOLVO 4 dr.	$999
71 PINTO	$999
72 MAZDA 808	$999
70 MONACO sed.(air)	$1499
72 COROLLA	$1499
67 COUGAR	$1699
69 NOVA 2 dr.	$1499
70 FORD Sedan	$899
73 MINI	$1699
74 BOBCAT S.W.	$1699
74 DATSUN B210	$1699
75 VW BUG	$1999
75 TOYOTA COROLLA	$2299
71 CHARGER V8, AT.	$2299
71 DODGE Van	$2999

100 Per Cent Bank Financing O.A.C.

NO REASONABLE OFFER REFUSED!

WIDE OPEN 'Til Midnite
Thurs., Fri., Sat.

CALL NOW
386-3516

METRO TOYOTA LTD.
645 FINLAYSON
DEALER LIC. 0431A

METRO TOYOTA

150 CARS FOR SALE

McCALLUM DATSUN VOLVO

McCallum Motors Ltd.

HOME OF TOP QUALITY B.C.A.A. Inspected VEHICLES

100 Point Written Inspections performed by B.C.A.A. Technicians. Ask to see the report, its your insurance of a Top Quality Unit.

78 CHRYSLER LeBaron
78 VOLVO 242 GT
78 VW Rabbit
77 MAZDA GLC, HB.
77 DODGE Tradesman Van
77 GMC Van
77 DATSUN F10 SW
77 DATSUN King Cab PU
77 CHEVY Nova
77 DODGE Aspen, 4 dr.
76 VOLVO 245 SW
76 DATSUN B210 4 dr. AT
76 TOYOTA Corrolla SW
74 CHEVY Sport Van
74 CHEVY Monte Carlo
74 DATSUN 610, 2 dr. AT.
73 PINTO 2 dr., 4 spd.
73 GREMLIN X
73 GMC ¾ Ton, 4x4
73 CHEVELLE 4 dr. Sedan
73 VW Super Beetle
73 VW Camper
73 INTERNATIONAL Travelall
72 DODGE Dart
72 CAPRI V-6
70 FORD Torino GT
70 FORD Econoline Van
70 VOLVO 145 SW
69 DODGE Super B

DOWNTOWN
1101 Yates at Cook
382-6122 Dlr. Lic. 0085A

COLWOOD
1855 Island H'way
478-1741 Dlr Lic. D-085

REG. MIDGLEY AMC Jeep FIAT

BIG BUYS on BIG CARS!

'75 THUNDERBIRD
(Blue). Loaded with luxury.
$5695

'75 MARQUIS
(Black). This Mercury has everything!
$5395

'77 CORDOBA
(Blue). A nice car!
$6795

'74 AMBASSADOR
Sedan. 1-owner luxury from AMC!
$3495

GUARANTEED SAFETY TESTED

CANADA'S FINEST TOYOTA SELECTION ALL AT DOUBLE DISCOUNT

REG. MIDGLEY AMC Jeep FIAT

736 Cloverdale 385-8756
DL 00247A

PLIMLEY

BRITISH LEYLAND

1010 Yates
382-9121

BRAND NEW '78 MINIS ONLY $3625

77 MUSTANG II auto	$5195
77 DODGE ASPEN 4-DR. auto.	$4895
75 DODGE DART 4-DR. A.T.	$2995
72 RENAULT, AT	$1195
72 MAZDA PU	$2193
70 MERCEDES 280 SE	$8495
70 PONTIAC AT	$1495
68 DODGE WGN. AT	$ 695

Many more to choose from.
Dealer Licenced 592

'77 SEVILLE

Absolutely picture perfect loaded with options. A beautiful metallic green with green velour interior. YATES AUTO SALES LTD. 950 Yates St. 388-7722. D-01610A.

LINCOLN CONTINENTAL MARK III, 1968. All black, excellent condition, all electric, air conditioned, etc. Phone 656-3585 or 595-5990. $6,295.

1970 DODGE CHARGER SE, power brakes, power steering, 383 magnum, 4 barrel, body needs work, interior good shape, asking $500. 658-8450.

1973 TOYOTA COROLLA 1600, AM-FM radio, with cassette stereo. Trailer hitch, runs well. What offers? 386-8195 after 5 p.m.

'71 NOVA, 356-375 HP TURBO 400, new paint, 46,000 miles, mags, AM-FM 8-track stereo. $2500 firm. 382-2866.

'68 CHEVELLE, 327 4-SPEED, bucket seats and console, new paint and carpet, rebuilt trans. $2000 or best offer. 382-2866.

68 CAMARO SS
396 Cu. In. 425 h.p. $4500 invested, $1000 labor needed to finish. Best offer takes, phone after 5. 386-0974.

'67 CORONET RT. EXCELLENT all around condition. Must sell, $1800. Phone Andy 384-2629.

'71 PINTO AUTOMATIC, 48,000 miles, good condition, $1200 or offers. 383-6416.

1971 DATSUN 1200 FASTBACK, standard shift, 84,000 miles, asking $950, 477-3192.

1947 CADILLAC SERIES 61, 4-door Sedan, complete, restorable. $450 offers. 382-0193.

'63 CHRYSLER, 4 DOOR HARDTOP, good condition, $400. 478-2215.

150 CARS FOR SALE

Cornell GM

CHEVROLET
OLDSMOBILE
CADILLAC
CHEVROLET TRUCKS
Sales/Service 385-5777

SOONER OR LATER

You Can Expect A Great Deal From ... CORNELL GM

"DEFLATION SPECIALS"

STOCK NO. 71889B
'77 Olds Vista Cruiser Squire
9-passenger, V-8 auto., P.S., P.B., radio, roof racks, buckskin in colour. Excellent condition.
"Deflation Special" $6795

STOCK NO. 81015C
'74 Mustang Mach II
V-8 auto., radio, P.S., P.B., mag wheels, back window shutters, green in colour. Excellent condition.
"Deflation Special" $2655

STOCK NO. 81618B
'72 Maverick
4-dr., V-6 auto., radio, orange in colour. Excellent condition.
"Deflation Special" $1995

STOCK NO. 8234C
'75 Dodge ½ Ton
V-8 auto., P.S., P.B., radio with factory canopy and mag wheels. Blue in colour.
"Deflation Special" $5195

STOCK NO. 81629A
'69 Torino Wagon Country Squire
Automatic, radio, P.S., P.B. Wood panelling, roof racks, white in colour. Low mileage.
"Deflation Special" $1795

STOCK NO. C304A
'77 Chevelle Malibu
2 dr., V-8, auto., P.S., P.B., radio, air conditioning. Low mileage, blue in colour and priced to sell.
"Deflation Special" $4755

STOCK NO. 82007B
'77 Honda Accord
Automatic, AM-FM, P.S., 24,000 miles. Blue in colour.
"Deflation Special" $5575

STOCK NO. 82926B
'76 Datsun ½-Ton
With canopy, 4-speed, radio, blue in colour.
"Deflation Special" $3855

OVER 150 UNITS TO CHOOSE FROM

GMAC and BANK FINANCING AVAILABLE

CORNELL GM
CHEV-OLDS LTD.
3050 Douglas
385-5777
D-00681A
D-00681A.

$3600 OR OFFERS
1972 AMX, a beautiful machine, has everything from 10" radials, cragars, gears, hi-rise, Craig tape and much more. Looks better than new. Come and look. 323 Henry Street, anytime, or phone 384-8228, after 5.

SPORT COUPE
76 LE MANS V-8 auto, PS, PB, radials, bucket seats, console shift, factory mags. ESQUIMALT AUTOMART LTD., 480 Esquimalt Rd., 382-7195

'64 BLACK FORD FALCON, 2-door hard top, high performance 289, Hurst 4-speed shifter, excellent shape. $1,700. 384-7585.

74 DATSUN
B210 Hatchback, 4-speed, low mileage, $2295. 384-7606.

1978 CIVIC CASSETTE, RADIO, body side mouldings, undercoating, Ko Ko Mats, great shape, only 12,000 KM. 598-3908.

1968 PLYMOUTH, 6 CYLINDER automatic, economical transportation, first $395. 477-9216.

1973 PLYMOUTH DUSTER, slant 6, automatic, tested. $1500. 595-7919.

'78 CHEVETTE, 2-DOOR, OVER 2 years left on warranty. Must sell. 382-0798 after 5 or 382-9307.

1956 PONTIAC 4-DOOR, 327, REBUILT transmission, automatic, good condition, $700, 386-1661.

'73 RED TOYOTA COROLLA, very good condition, $1700 or best offer. 384-2703.

66 PONTIAC, 6 CYLINDER STANDARD, good reliable transportation. $375. 598-7689.

'68 VOLVO, GOOD CONDITION, radials, automatic, reasonably priced, $990. 477-8002.

'59 BEETLE, GOOD BUY, EXCELLENT running order, $425. 478-2539.

1970 PONTIAC LEMANS SPORT, low mileage, $2450, one owner 383-7758.

'72 THUNDERBIRD, ESSO CAR clinic tested, immaculate, $2950 478-0803.

1972 METEOR, 2 DOOR HARD top, vinyl roof, just tested. $1395. 477-0695.

'76 PACER DL, AIR, AM-FM, 8-track plus, must sell — A steal at $2900. 598-5174.

'66 FALCON, 6 CYLINDER, TESTED, good condition, dependable, $600. 595-0502.

'74 DATSUN B210 STANDARD, 47,000 miles, $1895. 477-0445.

1965 COMET CALIENTE, 289, $300. 385-1637, after 4 p.m.

150 CARS FOR SALE

S&H TOYOTA

DOUBLE DISCOUNT DAYS!

Act Now!
Thurs., Fri. and Sat. only

ENTIRE STOCK '78 NEW CARS, TRUCKS AND DEMONSTRATORS.

'78 COROLLA
2-dr. sdn., auto., radio. Balance of factory warranty. 16,346 KM. $3595

'78 PHOENIX
4-dr., V-6 auto. P.S., 24,900 KM. $5695

78 CHEV
CAPRICE 4-dr. auto, P.B., P.S., radio, 19,800 KM $6895

78 COUGAR
2-dr. HT Bucket seats, console, vinyl roof. $6895

'75 TOYOTA
Hilux PU., 4 spd., 44,000 miles $3595

'75 RABBIT
4 dr., auto., 17,000 miles $4195

74 SATELLITE
2-dr. sdn. 4 spd. Radio, 31,000 mi. $3195

'73 TOYOTA
Corona, 4 dr. sedan, 4 spd. $2795

SAUNDERS AND HITCHMAN LTD.
2040 Cadboro Bay Road
at Fort and Foul Bay
Dealer Licence D01751A

592-2471

Open Weekdays 'til 9

S&H TOYOTA

PAINTER MOTORS LTD.
2936 Douglas

76 MONTEGO Villager Wgn., air
75 FIREBIRD, 4-speed, Stock.
75 MALIBU, 350 auto., P.S., P.B.
74 VENTURA, P.S., P.B.
74 CAMARO Z-28 350 P.S., P.B.
73 MUSTANG Fastback auto.
73 CHARGER SE, P.S., P.B.
73 MALIBU, 2-dr. H.T.
71 FORD F-250 Crew Cab
69 CAMARO convert., 307 auto, p.s., p.b., tested, low miles.
66 RIVIERA 2-Dr. H.T. Loaded.
67 COUGAR 4 spd., stock.

"PRICED TO SELL"
75 VEGA auto., 2 dr., Htchbk, 28,000 miles, just tested. $1793
73 BUICK CENTURY LUXUS 350, auto, p.s., p.b. Sharp car, high miles. $1995
72 CHEVELLE 350 Station Wagon, p.s., p.b. $1495
72 CORONA 4 spd., radials $695
69 MUSTANG 2 dr., auto $1495
D-00346B 385-1155
(After hours: 385-0122)

De Pape

76 BMW

530i, 4 dr., sun roof, am-fm radio. Silver grey with luxurious black interior. 26,000 one owner miles. De PAPE MOTORS LTD., Indoors at 779 Pandora. 384-8035. D-00264A.

LADIES' SPECIAL
1977 Acadian Hatchback coupe with automatic transmission and Econo. 98 cu. in. 4 cyl. engine. Colour yellow with beige cloth interior. This one owner lady driven car has only 6,000 miles and is "Another Special Excellence" with Charlie Peterson at Empress Pontiac Buick GMC Ltd. 382-7121 or Res. 592-0458 DL01227A.

SIDNEY CAR MART
Shop in Sidney and SAVE-
Extra Clean
Late Model Cars
Trucks and Vans
9757 5th St. D01591A. 656 2432

1971 ROVER 3500 S, AIR CONDITIONING, P.S., P.B., P.W., AM FM, 48,000 miles, new 215 cu. in. V8 engine, rebuilt transmission, twin point, twin coil ignition, OFF manifolds. Excellent condition. Serious offers only. 749-3928 or 749-3580 after 6 p.m.

1976 MALIBU CLASSIC, 2-dr, air, radials, clean $4295
1973 CAPRICE ESTATE WAGON air, 9-passenger $1995
1969 DODGE MAXI-VAN, V-8, auto, new paint, clean. $1695
388-5721 592-9289
DL02197A

1967 BUICK SPECIAL, 2-DOOR hardtop, new paint, pin striped, mags, buckets, custom interior, excellent condition, mechanically sound, $2200 or offers. 595-1852 after 5.

MUST SELL
'73 Chevelle deluxe, power steering, power brakes, 2 door hardtop, 30,000 easy miles, excellent condition, asking $3150. 595-7779.

1976 TWO DOOR AUTOMATIC Honda Civic, 23,000 miles, tested, winter tires, $2700 or offers. 652-1068.

'66 OLDSMOBILE 98, 66,000 miles, loaded and in excellent condition, asking $1200, but open to offers. 474-1985.

STARSKY AND HUTCH
'72 Dodge, race motor, mags and tires, air shocks, lake pipes. Make an offer. Consider trade. 656-6806.

CALIFORNIA SPECIAL
Classic '64 Baracuda, all original, immaculate. Must be seen. Will consider trade. 656-6806.

1969 FORD GALAXIE 500, 390 auto, power steering, power brakes, radials, air shocks, $800. 595-0921.

1970 MAVERICK, 6 CYLINDER automatic. Low mileage, excellent condition throughout. Economical. 598-3015.

1972 FORD, EXPLORER, 360 ENGINE, camper special, dual gas tanks, 58,000 miles, $2,500 or best offer. Phone 112-743-2859.

1972 VOLKS, FASTBACK, EXcellent condition, 45,000 miles. $1950. Phone after 5, 384-3698.

'61 T-BIRD
478-6328

150 CARS FOR SALE

J. C. MOTORS LTD.

75 PINTO Wgn., 2-spd.	$2995
74 PINTO, 4-spd.	$2395
74 DODGE Coronet Wgn.	$2395
74 CAPRICE HT, loaded	$3195
74 AUSTIN Marina	$1995
73 TOYOTA 1600 Sedan	$1695
73 FORD LTD HT, V-8	$2495
72 GRAN TORINO V-8 auto	$1995
72 TOYOTA 2-dr.	$1595
71 FORD Sedan, V-8, AT	$1795
70 LE MANS HT. auto	$1795
70 BARRACUDA V-8 auto	$1695
69 ROADRUNNER 383	$1795
69 DART 6 std.	$ 995
67 MUSTANG, V-8 auto	$1495
67 COUGAR, V-8 auto	$1795
837 Yates D-00115A	384-0921

'66 PONTIAC STATION WAGON, good condition, $600 or best offer. 382-6435, 383-9277.

1963 T-BIRD, LOW MILEAGE, one owner, excellent condition. 598-2066.

1972 VEGA, DEPENDABLE, only 41,000 miles. Winter tires. $1275, 385-8424.

1968 CHEVROLET BELAIR, 4-door, tested. Good transportation. $500. 592-9677.

1977 HONDA CIVIC HATCHBACK, like new condition. $3675. 749-3216, 749-3145.

'68 FORD GALAXIE, 4 DOOR, power steering, power brakes, radials needs exhaust. $550. 595-8507.

1976 HONDA STATION WAGON, standard, roof rack, radio, 30,000 miles. $3800. 383-3084.

'74 TOYOTA CORONA SR, 5 speed, check point service inspection report, $2800. 478-6198.

1969 PLYMOUTH FURY III, good comfortable transportation, $650. Phone 592-4694.

1964 CADILLAC CONVERTIBLE, new tires, tops. White interior. Best offer 382-4127.

'69 VOLKSWAGEN, GOOD CONDITION, rear window defogger, radio, spare tire, $900. 384-9844.

1975 DATSUN B210, LOW MILEAGE, good condition, $3,000. Phone 598-8120.

'66 DODGE, GOOD RUNNING condition, body work. $200 or offers. 393-3165.

1963 CHEVY II NOVA CONVERTible, good running order. $550. 658-8859.

'69 CORTINA 1600 GT, NEW trans. and clutch. $500. 477-8613, after 7.

'66 FORD GALAXIE 500, ASKING $250. 479-1825.

'71 VOLKSWAGEN BEETLE, EXcellent condition. $1,250. 479-7491.

151 SPORT, IMPORT CARS

ALFA ROMEO
FINEST SALES AND SERVICE EUROPEAN SPECIALIST
EUROCAR
731 PEMBROKE ST.
383-3626
DL 02134A

1952 MERCEDES 220, GAS, 4-door, 95,000 pampered, one owner miles, new exhaust system, new dual carburators, 4 new tires, 4 new disc brakes, new clutch, new radiator and all hoses, motor and body excellent. Must sell. Best offer over $1,800. Days 388-5181, evenings and weekends 385-3196.

MODIFIED '56 MGA ROADSTER, 350 cu. in. Muncie 4-speed, verigate shift, Edelbrock, holley, dual exhaust, disc brakes, mags and Concord 90's, narrowed Chevy rear end, chrome roll bar, no rust, weighs approx. 1,900 lbs. Licenced and driven daily. $3,500. 477-3316.

INDY 500

Pace car. Brand new 1978 Corvette, every conceivable option included. GARDEN CITY AUTO SALES LTD., 2978 Douglas, 382-9111. D-00391A.

1977 BMW 530i

4-speed, air cond., 19,000 km., sunroof, AM-FM cass. stereo, metallic paint, Pirelli snows. $14,950. Phone 592-7468.

'69 TR6, V-8, NEW ENGINE, Michelins, $3,000. Plus '71 Vega GT, 4-speed, new tires and brakes, mags, $500. Will consider trade for British car on either car. 537-2548 collect.

MUST SELL LOTUS ELAN Coupe S-E, 2,500 miles on rebuilt engine, many extras including AM-FM radio cassette, two dual Weber carbs. Priced well at $5,900 or best offer. 598-3685.

WINTER PROJECT — 1973 RENault 17 Gordini, fuel injection, front wheel drive, PW, mechanically sound, needs body work on front end. Offers. 658-5576.

1968 TRIUMPH SPITFIRE, NEW engine and transmission, new top, 56,000 miles on car, 20,000 on engine, radials, 477-2012, ask for Paul.

1975 TR6, EXCELLENT CONDITION, white with blue interior, luggage rack, new muffler and radials, 25,000 miles, $5800. 592-7047.

URGENT 1973 ALPHA ROMEO GTV 2000, excellent mechanical condition—needs paint. Phone 477-9244.

BEAUTIFUL METALLIC SILVER '68 Wolseley 15-60, excellent condition, tested. Can be seen at 1009 Carberry Gardens.

KELLY FORMULA V, RACE CAR and trailer, 3 races on engine and trans, lots of spares. $1,500 or best offer. 386-8606.

1974 CORVETTE, 350 AUTOMATIC, power steering, leather interior, mags, dark brown, 42,000 miles, $7800 firm. 478-4704.

'77 CELICA LIFTBACK, headers, mags, Michelins, immaculate throughout. $6,500. 384-5115.

'76 VOLVO 242DL, 15,000 MILES, immaculate. $6000. 595-4916, after 5.

1975 BMW 2002, IMMACULATE inside and out, serious offers only. 595-5304.

1977 TRIUMPH SPITFIRE, EXcellent condition, 8-track, am-fm radio, $4,600 or offers. 595-2840.

'71 OPEL GT, GOOD SHAPE, asking $2800, will take best offer, phone after 5. 385-4786.

1975 VW SCIROCCO, METALLIC silver, 4-speed, excellent condition. Phone 479-7584 after 5.

1976 TR6, 19,000 MILES, BRITISH Racing Green, Excellent condition. 595-5930 after 5 p.m.

'69 MGB, EXCELLENT CONDITION, hard and soft tops, radials and wires, 38,000 miles, 598-1844.

LOW MILEAGE RED 1976 FIAT X19, concord condition, lady driven. 658-5385.

'64 TR4 DUAL CARBS, WOOD grain dash, overdrive, $1000 or best offer. 592-1591.

RARE 59 BLACK MGA Roadster, excellent condition, $3500. 385-0930.

1972 240Z, REBUILT ENGINE, excellent, new paint, automatic, $3900, 477-2033.

'64 MERCEDES 200B, GOOD CONDition. Best offer. 383-2261 evenings.

1969 ROVER TC2000, EXcellent condition, including recent paint. $2495, 595-6894 or 592-1577.

1972 VOLVO 1800E, AUTOMATIC, excellent condition, offers, 385-1576 after 6.

SACRIFICE $3150 FIRM
71 Flormula 455, white Firebird, receipts for recent work, 384-4372.

'69 MGB, NEEDS BODY WORK. $995. 383-8985.

KELLY FORMULA V, RACE CAR and trailer, 3 races on engine and trans, lots of spares. $1,500 or best offer. 386-8606.

1974 CORVETTE, 350 AUTOMATIC, power steering, leather interior, mags, dark brown, 42,000 miles, $7800 firm. 478-4704.

'77 CELICA LIFTBACK, headers, mags, Michelins, immaculate throughout. $6,500. 384-5115.

'76 VOLVO 242DL, 15,000 MILES, immaculate. $6000. 595-4916, after 5.

1975 BMW 2002, IMMACULATE inside and out, serious offers only. 595-5304.

1977 TRIUMPH SPITFIRE, EXcellent condition, 8-track, am-fm radio, $4,600 or offers. 595-2840.

'71 OPEL GT, GOOD SHAPE, asking $2800, will take best offer, phone after 5. 385-4786.

1975 VW SCIROCCO, METALLIC silver, 4-speed, excellent condition. Phone 479-7584 after 5.

1976 TR6, 19,000 MILES, BRITISH Racing Green, Excellent condition. 595-5930 after 5 p.m.

'69 MGB, EXCELLENT CONDITION, hard and soft tops, radials and wires, 38,000 miles, 598-1844.

LOW MILEAGE RED 1976 FIAT X19, concord condition, lady driven. 658-5385.

'64 TR4 DUAL CARBS, WOOD grain dash, overdrive, $1000 or best offer. 592-1591.

RARE 59 BLACK MGA Roadster, excellent condition, $3500. 385-0930.

1972 240Z, REBUILT ENGINE, excellent, new paint, automatic, $3900, 477-2033.

'64 MERCEDES 200B, GOOD CONDition. Best offer. 383-2261 evenings.

1969 ROVER TC2000, EXcellent condition, including recent paint. $2495, 595-6894 or 592-1577.

1972 VOLVO 1800E, AUTOMATIC, excellent condition, offers, 385-1576 after 6.

SACRIFICE $3150 FIRM
71 Flormula 455, white Firebird, receipts for recent work, 384-4372.

'69 MGB, NEEDS BODY WORK. $995. 383-8985.

1969 TRIUMPH SPITFIRE, MARK III, call 385-4970 after 4:30 p.m.

JAGUAR 62 3.8, AUTOMATIC, excellent shape, offers. 656-4729.

'70 MERCEDES 280 S, NEW CONDition, sacrifice, $5500. 598-8516.

1974 PORSCHE 914, VERY clean, offers. 658-8983 anytime.

'74 MGB, EXCELLENT CONDITION, no triflers please. 595-5554.

'67 ROVER 2000TC, EXCELLENT condition, offers. 384-7019.

MUST SELL — '71 MGB, ASKING $1800. For details phone 385-1730.

1975 MIDGET, EXCELLENT CONDition, asking $3200. 385-1185.

1965 LOTUS SUPER 7, SERIES 3, 388-6417.

TWO VOLVOS, 1967-123 GT AND '65 P1800. No triflers. 383-2793.

68' CORVETTE STINGRAY, 427 convertible, 4-speed, 743-4956.

'68 MGB, $750. 642-3987.

154 TRUCKS, BUSES AND VANS

74 DODGE MAXI-VAN, STOCK, low mileage. 386-1616.

'62 FORD WINDOW VAN, $350 OR offers. 474-1954.

'75 FORD ½-TON, LIKE NEW, $3100 or offers. 388-9784.

151 TRUCKS, BUSES AND VANS

SACRIFICE, MUST SELL
Fully customized
1974 Dodge Van

4,000 owner miles. New paint, sunroof, wheels and tires, sway bars. Weathered pine planking used throughout with shag and upholstery, cooler, sound system and much more. Must be seen to be appreciated. Asking $9,000. Call 4-6, 595-4588.

FLAT DECK

1974 DODGE 1-TON V-8 auto, P.S., P.B., radio. Excellent condition. $3900. ESQUIMALT AUTOMART LTD., 480 Esquimalt Rd., 382-7195, D-00856A.

1973 FORD ECONOLINE 200 VAN, 6 cylinder automatic, 72,000 miles, runs well. Clean condition. Sliding side door, no rear or side windows. Asking $2,600 or best offer. 479-6053 after 5.

JEEP 4x4

Pick-up model with winch. Gov't tested. $1995. Pacific Mazda Peugeot, 385-1451, DL02073A

'75 GMC JIMMY SIERRA, 4X4, power brakes, 8 mounted tires, 350 automatic, power steering, $5800 or best offer, 652-1353, 652-3422.

'74 SUPER VAN, FULLY CAMperized and customized, new paint, lots of extras, $3800 or closest offer, can be seen at 489 Grafton St. 385-8505.

!!! GET THIS !!!
'77 Jeep Wagoneer, deluxe, virtually all accessories but air conditioning, a real beauty, 19,600 miles. $7800. Phone 383-5870 anytime.

'67 RANCHERO, NEW 302 motor, rebuilt trans, radials, etc. $1500. '73 Toyota Landcruiser 4x4, 30,000 miles, excellent shape, offers. After 5, 652-1319.

MOVING — MUST SELL 1974 GMC ¾ ton van, customized interior, mags, 350-4 barrel, new transmission, excellent condition. No reasonable offer refused. 384-4070.

TWO FORD ¾ TONS
'73 and '74 360 4 speeds, 1 must go. Offers on $2300 and $3300. 384-7952 anytime.

1975 GMC ¾ TON, 4 WHEEL drive pickup, 21,000 miles, has never been off blacktop. Asking $6500. 595-8534 after 5 p.m.

'74 F250 4X4 RANGER, 360 4-speed, headers, dual tanks, factory AM-FM 8-track. $5200. Phone after 5, 478-7603.

77 FORD E100, WINDOW VAN, V-8, power steering, power brakes, like new, only 6500 miles, $5500. 479-1470.

'72 BRONCO 4X4, 6-CYLINDER standard, economical, $2995. Call Jim, days 386-2155, evenings 721-3947. DL-00388A.

'75 DATSUN PICKUP, WELL maintained, camper equipped; offers to $2750. Days 388-5133, evenings 384-4088.

1969 GMC ¾ TON TRUCK, 90,000 miles, mechanics good, auto. transmission, power brakes, power steering, $2500. 478-2092.

SUPER CHEAP
1972 Ford 350 4-speed, 2-ton box, insulated with refrigeration, $4595. 478-7698, 478-2544.

'77 FORD F150 4X4 SHORT BOX, 351 V-8, AM-FM in dash, cassette deck, big tires and wheels, $6000 or offers. 386-3924.

76 DODGE MAXI VAN, B200, 8 cylinder, automatic transmission, power steering, AM-FM cassette, sun roof, $5,200. 382-5092.

1968 AUSTIN VAN, GOOD RUNning order and condition, only a few like it around. Wanting only $750. 598-7021.

1971 WESTPHALIA VAN, GOOD condition, excellent tires, new engine. 477-5802.

1970 INTERNATIONAL PICKUP, V8, 4-speed, radio, $995 or best offer, after 5 p.m., 656-5829.

1973 FORD E200 WINDOW VAN, 302 automatic, 61,000 miles, $1995. 385-3154.

69 FARGO VAN, TESTED, MEchanically excellent, $1600. 382-3792.

1954 INTERNATIONAL 1-TON flat deak, good all around truck, $1000 or best offer, 642-4258.

69 FORD RANGER HD, ½ TON, 6 cylinder, 4 speed, new canopy, in A-1 condition. 656-6285.

1977 FORD PICK-UP ¾ TON, cab needs body work. $3500. Phone 386-2758.

1975 E250 FORD CLUB WAGON, Chateau, lots of extras, $6500. 478-4992.

'68 FARGO ¾ TON PICK-UP, good running condition. $1,100. Offers, 385-8180.

1976 GMC VAN, 6 CYLINDER AUtomatic, clean good condition. Phone after 6, 388-4646.

4x4
'51 Willys Jeep, 4x4, $800. Or swap for boat trailer, 17' or 18'. 479-7061.

1965 FORD VAN, SHORT WHEEL base, good body and mechanical. 474-1065.

CAMPER SPECIAL, AIR, TILT, Chevenne, one-ton Crew cab, 1973 Chev, $4800. 388-6275, pager 2428.

"SIDNEY HAS"
1 Ford 4x4 and canopy, $6295. DL01759A, 656-7259.

1965 CHEV ONE-TON PICKUP, work horse, tested. Only $1150. 388-6275, pager 2428.

1970 INTERNATIONAL 14' VAN in excellent shape, only 61,000 miles. 479-8198.

1971 FARGO ½-TON PICKUP, 318 cu. in. V-8, 4-speed, radials. Asking $850 or offers. 592-4324.

"SIDNEY HAS"
4 pickup trucks ½'s and ¾'s from $2995. DL01759A, 656-7259.

FOR SALE: 1975 FORD CUSTOM ½-ton, V-8 automatic, 61,000 miles, $1600. 543 Whiteside after 5 p.m.

1971 CHEV VAN 30 SERIES, good condition, $2500 or offers. 721-5065 after 6.

1973 TOYOTA LANDCRUISER, station wagon, 4x4, excellent condition, $4750. 652-3710.

'69 DATSUN PICKUP, RADIO, C.B., new brakes and tune up, $1200 or best offer. 478-3368.

FORD '72 ECONOLINE V8, INSUlated, very good condition. 383-7914.

SPORTY 1978 FORD F250, 7900 GVW, camper special, 8,000 miles, $7650. 658-5935.

"SIDNEY HAS"
2 Dodge ½ tons, from $1695. DL01759A, 656-7259.

76 FORD 4X4 XLT, CANOPY, BIG tires and wheels, $7,500. 385-9990 or leave message, 385-7013.

1976 FORD E250 ECONOLINE van, power steering, power brakes, radio. $5000. 474-1717.

'60 VOLKSWAGEN VAN, FULLY camperized, insulated, runs if brakes fit, $400. 382-0587.

'75 CHEVY VAN, BLACK, NEW paint, mags, TA 50, flares, spoiler, sun-roof, $5800, 386-8608.

1976 BOUGHT IN '77 SIERRA Classic 4x4, large wide tires, loaded, 479-1105.

'76 TOYOTA LONGBOX WITH canopy, excellent condition. $3795. 598-5005.

MAKE US AN OFFER WE CANnot refuse on a '65 Ford 1-ton flat deck. 112-748-1775.

1969 GMC LARGE STEP-IN VAN, 12,000 miles, only $2,000. 1121 Caledonia Ave., 386-8561.

1976 ¾-TON GMC 350 4-SPEED, canopy, only 18,000 miles, excellent condition. $5800. 592-0737.

'69 FORD ½-TON, 360 4-SPEED. 658-8073.

'71 FORD ¾-TON, CAMPER SPEcial, many extras, $1950. 595-1496.

1974 TOYOTA LONGBOX, GOOD condition, call before 2. 477-4435.

1975 DODGE T100 VAN, GOOD shape, $3850 or offers, 478-1367.

'76 GMC 1 TON CARGO VAN, $4,875 for quick sale, 384-9249.

1978 RANGER XLT, ¾ TON, ALL extras. 383-1579.

73 JIMMY 4X4, CONVERTIBLE, $2500. Phone 478-9571.

72 VW VAN, EXCELLENT CONdition, $2500. 479-7339 after 5.

UNIQUE CAMPERIZED 1973 Econoline, must be seen, 656-5070.

'72 VW WINDOW VAN, 7-PASSENger, excellent condition, 592-1511.

1973 1-TON CHEVROLET PICKup, sacrifice, $2100. 388-4868.

1963 FORD ECONOLINE, NEEDS motor work, $300, offers. 382-0193.

1970 FORD ¾-TON TRUCK, $2,100. Phone 652-2588.

1959 CHEVROLET 1½ TON FLATdeck, steel deck, 384-1003.

154 TRUCKS, BUSES AND VANS

LAST CHANCE

1972 Ford F600 5-ton with 20' aluminum box, 5-speed, 2-speed axel, 330 cu. in. 61,000 miles, radio, power steering, new tires, muffler and battery. City tested. $3800 firm. Call 721-3046 or view at 1-4061 Larchwood.

'75 FORD
¾ ton CAMPER SPECIAL. Many extras. Priced to sell. Will look at any trade. Please call LEA WALLE at Empress Pontiac Buick GMC Ltd. 382-7121, res. 383-9423. DL01227A.

1951 METRO VAN, 20,000 MILES on 283 engine, battery, generator, starter, air shocks, rear axle bearings, radiator, muffler. Four new tires, two partially worn tires, automatic trans., camperized with lots of character. Best offer. 385-8679.

71 FARGO POWER WAGON 4X4, 383, automatic, power brakes, radio, winch, 2 auxiliary tanks, extra heavy duty bumpers, low mileage, good condition throughout. $2,995. 652-3302.

1977 DODGE ¾-TON 440, ONLY 21,000 km., with '76 11 ft. Falta Camper including jacks, fridge, furnace, toilet, only $11,900. Coastline Trailer Centre Ltd., 3388 Douglas. 382-6102. D-01346A.

73 PASSENGER SCHOOL BUS, not up to motor vehicle inspection standards but, good for private use. $1500 or best offer. Contact F. Hushion at 656-1129.

"SIDNEY HAS"
2 Commercial Trucks, GMC 14-ft. step pan, International moving van (new engine), from $4395. DL01759A, 656-7259.

MOVING: '64 CHEVY VAN, 6-cylinder with headers, new motor, trans, brakes, mags and radials, good shape throughout, $1650 firm. 595-2795.

'72 GMC VANDURA ¾-TON, V-8, 3-speed standard, dark blue, white pin striping, ET mags, RA radial, just tested, no rust, $3500 or best offer, 479-0641.

1976 12 PASSENGER FORD WINdow van, low mileage, immaculate condition, privacy glass, captains chairs, and many other extra options. 658-8886.

75 DODGE, CLUB CAB, D100, SE, V8, power steering, power brakes, Cruise, radio, air conditioning, canopy with finished interior. Excellent condition. 383-9854.

1966 INTERNATIONAL 1700, 5-speed transmission, 2-speed axle, 16' box. Offers. Can be seen at Slade and Stewart, 95 Esquimalt Rd., 7 a.m.-2 p.m.

AFFORDABLE AND DEPENDAble 1966 ¾-ton crewcab short box, 4-speed, licenced and tested. 477-4103 after 6.

77 DODGE MAXI VAN, 6-CYLINder, automatic trans., power brakes and steering — $5,950. 656-5912.

'66 LANDROVER 109 PICKUP needs brake, engine work. Rebuilt transmission, recent clutch, Michelin radials. $1,300. 386-1683.

LETS MAKE A DEAL! CLEARance sale on all trucks, 40 trucks ria) Ltd., 2435 Trans Canada Hwy., Victoria, B.C. DL 01668A. 478-1774.

'77 CHEV SILVER AUTO, 4X4, short box with canopy. $7500 firm. Will trade for '71 or '72 VW. 386-0591.

77 FORD SUPER CAB RANGER XLT, black, low miles, coastline trailer centre, 3388 Douglas, 382-6102. D-01346A.

1973 GMC VAN, ¾ TON, ONE owner, partial camperized, 20,000 miles on hp 327, 6 tires on rims, 595-2575.

'77 CHEV-'77 FORD ¾ TONS, 4x4s, V8s, 4 spds. $6400. By Monday. Munro Motors, 748-8760. DL00388A.

HEY 4-WHEELER! '75 LAND Cruiser, rollcage, header, 5 off road tires, 2 tops, 32,000 miles, $5,500. Call 478-0567 after 6 p.m.

'72 DODGE ½-TON, POWER steering, power brakes, 360 V-8, automatic, trailer package, canopy, $1895 or offers. 382-7683.

'74 FORD ECONOLINE, RADIO, 302 automatic, good condition, 36,000 miles. New shocks and brakes. 478-6402.

'66 VW VAN, NEW BATTERY, generator and brakes, camperized, great for

168 CAMPERS, TRAILERS and MOTOR HOMES

COASTLINE
TRAILER CENTRE
3388 DOUGLAS
(Across from Suburban Motors)

10% DISCOUNT
on all new RV's in Stock or at the Factory

(Offer good 'til Dec. 15, 1978). 1979 RVs are all up in price. Take advantage of this discount now and you'll save hundreds of dollars.

PLUS
RECEIVE A
2% BONUS

If you buy before Sept. 30, 1978, we will give you an additional 2% on the discounted price towards any accessory item you might want between purchase date and Sept. 30, 1979.

FRONTIER TRAVELAIRE
RUSTLER
Full Financing Available
FULL PARTS AND SERVICE
382-6102
D-01346A

DOMINION MOTORS
HOME OF
—LAYTON—HOLIDAIRE trailers
—KIT Campers
—CHINOOK Motor Homes

SPECIALS

76 DODGE WASTERVAL MAXIVAN, auto. P.S., P.B., AM-FM stereo, 3-way fridge, furnace, stove and oven, blower fan, toilet, sleeps 4. 12,000 careful miles. Our price $11,000.

76 BRITTANY motor home, auto. P.S., P.B., AM-FM stereo, truck air, C.B., bathtub, large fridge, duct heat, T.V. ant., sleeps 4. Low mileage.
Was $16,950 NOW $16,450

Good Used RV's

73 18 ft. ARISTOCRAT on tandems, fully self-contained. Fridge, furnace, air conditioner. BARGAIN AT $3995
67 31-ft. AIRSTREAM $7250
70 10-ft. LANCE Camper $1995

PARTS, ACCESSORIES
REPAIRS
HOURS OPEN
Mon. to SAT., 8 A.M. to 5 P.M.
Dealer Licence Number D-00448A
1703 BLANSHARD ST.
(Across from Hudson's Bay parking lot), Victoria, B.C. 385-5012.

Fennell's
TRAILER SUPPLIES LTD.
PROPANE — REPAIRS
AND
APPLIANCE SERVICE
Custom Building
and
Van Conversions
Large Parts
and Accessories Store
652-3941
Mon.-Sat. 9 to 5
Sun. 12 to 4
6459 Patricia Bay Hwy.

IMPALA CAMPING WORLD
APOLLO
DITO
BOLER
LIONEL
WINNEBAGO
FLEETCRAFT, SUNDOWNER
HOLIDAIRE, LEISURECRAFT
CANOPY TOPS — ACCESSORIES
PAT BAY HWY., SIDNEY
656-3504 MDL 2480

OPEN 7 DAYS
ALL REASONABLE OFFERS WILL BE ACCEPTED
EX-rental hardtops on sale from $1295

ZODIAC RV SALES & SERVICE LTD.
1080 GOLDSTREAM AVE.
OPEN MON--SAT. 8:30-5:30
474-1228
DL02161A.
Special sale of nearly new trailers, 15'-30', single and tandem axle. Sleeping 4 to 8. 5th wheel, Brill motor home, campers, trucks, automobiles, boats, outboard motors, and Zodiac inflatables. Large selection of trailer parts. Propane and Sani dump. Estimates and expert work done on all insurance claims by our large body and paint shops. Repairs to all makes of outboard motors, all repairs by qualified mechanics.

5TH WHEELER
18 ft. custo built in 1976. Sleeps 4, shower amnd hot water, fridge, furnace and oven. Large holding tanks. Easily towed with ½ ton PU. Hitch included.
$6,500
LOGAN'S R.V. SERVICE CENTRE
650 Burnside, near Douglas
384-0213 D-00287A

OKANAGAIN
MOTORHOMES—CAMPERS
TRAILERS — CANOPY TOPS
Parts and Accessories
—REPAIRS—
"We Install Hitches and Do Wiring"
Open (Mon.-Fri. 9-6 p.m.)
LOGAN'S RV SERVICE CENTRE
650 Burnside, near Douglas
384-0213 D-00287A

DOGWOOD TRAILER SALES
PARTS — PROPANE
WESTERN WILDERNESS
Campers
WILDERNESS KOMFORT
Trailers
2630 Deville Road
Highway 1 at Millstream
478-6841 DL-00421A

76 EDSON 22' MINI MOTORHOME with chassis air cond., cruise control, sleeps 6, only 15,000 miles. Offers on $16,900 or trade. Coastline Trailer Centre, 3388 Douglas, 382-6102. D-01346A.

MUST SELL 1977 25 FT. TERRY, like new, 16 ft. automatic awning, remote TV antenna, carpet throughout, storm windows, 60 watt Pioneer stereo. Tom 386-1076 days, 478-7039 Evenings.

RENTALS

PATTERSON MOBILEASE
384-0233 478-6368

SPORTSMAN SPECIAL CANOPY type camperette, nicely camperized interior, must be seen, 1761 Lee Ave. or 592-6228 after 6:30.

COMET TRAVEL TRAILER, 14', electric brakes, sleeps 4, 3-burner propane stove with oven, ice chest, wood panel interior. Call 652-1686 after 5.

1976 18½' TANDUM ALJO, self-contained, extra large 3 way fridge, dual holding tanks, hot water and shower, hitch and sway control. As new, $5500. 478-5961.

77 FORD SUPER CAB RANGER XLT, black, low miles. Coastline Trailer Centre, 3388 Douglas, 382-6102. D-01346A.

1968 DODGE SCHOOL BUS CONVERTED to camper, $6500 or best offer. 478-6471.

GALAXIE CANOPY FOR SHORT-box import truck. Insulated and wired. 478-5940 after 6.

TONNEAU COVER FOR DATSUN shortbox or deluxe cab. 388-5826.

168 CAMPERS, TRAILERS and MOTOR HOMES

23½' KUSTOM KOACH TRAILER, self-contained, excellent condition. 478-2594.

1964 CAVEMAN CAMPER, stove, oven, icebox, sleeps 4, offers on $850. 656-5225.

FOR RENT: VW WESTPHALIA camper van, winter rates .479-0274.

1973 10½' VANGUARD CAMPER, with hydraulic jack. 652-2432.

169 MOBILE HOMES AND PARKS

DRIVE BY

Beautifully treed Shirlmae Park, 697 Hoylake Road corner Millstream.

New 14x52 2-bed. furnished ready for washer and dryer.

Complete with sundeck $22,450

Similar no sundeck
Make an offer

Others on display

Woodland DL 10972A.
Ask for Wayne or Les
478-4151, 478-1823

THE PAVING IS IN!!

TWIN OAKS

Now is the time to view the 8 select sites remaining in the newest concept of modern home living in Victoria! Best 1979 increase! Drive by 1498 Admirals, 6-8 eves. or 1-5 Sat-Sun and talk to our Rep on location or see our display homes at 2744 Spencer (corner of Trans. Can.) Mon.-Thurs. 9-6, Fri., Sat., 9-6, Sun. 12-6. For further information phone: Buy Right Homes Ltd. 474-2154

Friendly Mobile Homes
BUYING OR SELLING
For a sincere interest in your needs call:
1—1002 Goldstream Ave., Victoria Victoria 474-1288 Mill Bay 743-5564
24 hours DL01635A

TRI-WAY MOBILE HOME PARK, 12x60 Rolohome, 2 bedrooms, deluxe home with separate front dining room, set up on beautifully landscaped lot. Parking for 2 cars. Also very attractive 10x44 mobile home in excellent condition, situated on easily maintained space. Adults only. 478-8181, 384-8791. DL01297A.

24X48 MANCO 2 BEDROOM PLUS den, 2 full baths, plus utility room: 8' ceiling, durold roof, carpet in L.R., D.R., hall, den and M.B., true luxury. 1152 sq. ft. $29,500. 14x70 Manco, 3 bedroom, carpet in living room, kitchen, hall and M.B., September special $19,900. Triangle Homes Victoria Ltd. DL01668A 478-1774

12X56 PARTIALLY FURNISHED 2 bedroom mobile home in good condition. Situated in beautiful, quiet adult park, 20 minutes from downtown. Included Westinghouse frost-free fridge, washer and dryer. Admirals range, sundeck utility shed and drapes. 474-2477 evenings.

WE HAD TO MOVE SO WE have to sell our 1976 12x68 3 bedroom mobile home. Located in a lovely family park in Sooke. It has a spectacular view of the ocean and the Olympic mountains from its 380 sq. ft. sundeck. Asking $18,000. 112-748-0479.

LANGFORD AREA
Mobile home on private lot, $15,500. Mobile home and lot $35,500.
478-5561 PIERRE 474-2744
BLOCK BROS. REALTY LTD.

SOOKE AREA, SMALL PARK, AS new, 1975 12x68 mobile home, includes fully insculated 10x28 addition, plus glass verandah 10x20, walking distance to school, on bus line, nicely landscaped. 642-3694, 642-4521.

PRIVATE-CLEAN, 12X60, 2 BEDroom. New carpet, drapes. Includes washer, dryer, fridge and stove. No. 12-597 Hoy Lake Rd. Bank terms O.A.C. 388-5464 No. 541.

TRAILER PARK
Monthly winter rates will be in effect October 1st. Make reservations at Inn-City Victoria Camper Trailer Park, 2 miles from city centre. 382-4322 anytime.

MUST SELL 12X48 GLENDALE. Major appliances, drapes and carpet. Garden shed and addition $10,000 or offers. Immediate occupancy. 478-8129 after 5 p.m. weekends anytime.

RETIRED
New 12x48, 2-3 bedroom home, $16,900. Free pad rent to retired couple for light duties. Friendly Mobile Homes, DL 01635A. 474-1288.

'75, 2 BDRM CHANCILLOR, 60' deluxe model. Well established and fully equipped. Large lot in treed park. Look around — try to beat this at $13,500. ROB ANGUS 652-2576 National Trust 595-2121.

FAMILY HOME
Large 3 bedroom double wide, in Family Park, with ¼ acre lot. Country Style Living. Friendly Mobile Homes, DL 01635A. 474-1288.

1344 SQ. FT.
24x60 has spectacular water views from full-length patio doors! Private lot with full paved drive! Buyright. 474-2154.

1972 CHANCELLOR DOUBLE-wide 3-bedroom mabile in quiet location close to town, schools, shopping, semi-furnished. (Offers). 382-1262.

LOOK AT THIS BEAUTY
2 bedroom, 12x68, with living room expando, attractive Langford location. Friendly Mobile Homes, DL 01635A. 474-1288.

SPECIAL, MUST SELL
12x68 3 bedroom, utility room model, located in nicer park. $9000. Friendly Mobile Homes, DL 01635A. 474-1288.

EXCLUSIVE 12X56 EMBASSY, remodelled interior, private sundeck, large workshop, closest to $15,000 takers, 478-5192 after 6, or 656-6260.

⅞-ACRE WATERFRONT!
All ready for our new 14 or 24 wide! Want privacy? Well don't miss out on this once only offer! Long lease! Buyright 474-2154.

DELUXE 3 BEDROOM!
Truly an exceptional home on large lot, fruit trees and many options too numerous to mention! Close in! Buy Right 474-2154.

BARGAIN PRICE
24x44 double wide, bath and half, large Lot, C-W deck and porch addition. Friendly Mobile Homes, DL 01635A. 474-1288.

COSY 12X58, 2-BEDROOM MOBile home, in Goldstream Villa. Features fireplace, large covered porch, spacious yard. $17,500. 474-1841.

12X64 2-BEDROOM MOBILE home located in Sooke, large patio and enclosed/garage with or without furniture and appliances. Low pad rent. $14,900. 642-9085.

QUALITY DOUBLEWIDE in view location. For full information call Keith 478-6434 or 478-0034. Admiral Homes Ltd. DLR. 013438.

CHECK THE PRICE ON THIS deluxe '77 Fleetwood, 14x70, set in beautiful adult park, furnished or unfurnished 642-4690.

MOBILE HOME SPACE AVAILable October 1st, suitable for single wide. Sooke Park, 7021 Grant Road, 642-3651 or 642-5364.

HIGH WITH OLYMPIC VIEWS, 3-bedroom 12 wide, utility room, large lot, storage shed. Lots more. Offers and trades. 474-1369.

THIS CAN'T BE BEAT!
A beautiful 2 BR 12 wide, 4 appl, in one of B.C.s most beautiful parks. $7000. Buyright. 474-2154.

12 X 48 WITH LARGE ADDITION, 900 square feet, low pad rent, Sooke, offers, 642-4289.

12X65, 3 BEDROOM, APPLIances, washer, dryer, $13,000 or offers. 743-2722.

10X55 TWO BEDROOM MOBILE home, has Z240 wiring, 246-4337.

181 TOURIST ACCOMMODATION

CANADIAN FRIENDS — SPEND the weekend hiking and fishing on the Olympic Peninsula. Canadian money at par with this ad. Phone collect for reservations, Chinook Motel, 206-452-2336.

CRAIGMYLE GUEST HOUSE
English style bed and breakfast. Daily, weekly rates available. 595-5411 or 595-2697.

181 TOURIST ACCOMMODATION

NEAR CITY CENTRE
HARTNELL HOUSE
1204 YATES ST.
Reasonable Daily and Weekly Rates.
383-0742 or 386-2812

190 ROOM AND BOARD

RETIRED?
Or just plain tired o shopping and cooking. Month's rest? Permanent home? Recuperating? Our location and food are excellent.
INFORMATION, 383-4164
GLENSHIEL HOTEL

ROOM AND FULL BOARD, $150 per month, private room, 386-6545.

193 ROOMS TO RENT

LOW RATES
MAID SERVICE
Rooms by day, week or month. Singles from $40 per week, $125 per month. The James Bay Inn, 270 Government St., 384-7151.

FURNISHED BEDSITTING rooms, share facilities, reduced rent on one for caretaking duties. Phone 385-0058.

ROOM TO RENT, LARGE HOUS on four acres, Blenkinsop and McKenzie. 477-2203.

SIDNEY
Room for rent $150, use of facilities, 656-3293 or 652-4541.

TWO SINGLE ROOMS, SHARING, 595-4184.

197 HOUSEKEEPING ROOMS TO RENT

FURNISHED VERY SMALL light housekeeping room for girl in one of Rocklands largest, most elegant mansions. Private ½ bath, small fridge and stove. $95. 386-9155.

AVAILABLE IMMEDIATELY, clean, bed-sitting room furnished, sink, fridge hot plate, utilities included. Apply at 228 Edward St. Suite No. 1.

AVAILABLE IMMEDIATELY from $100 including utilities, bed, cable, chairs, carpeted room. Vic West area. 384-5605.

DOWNTOWN EVERYTHING SUPplied, stove, fridge, quiet working man or active pensioner. $100, 711 Johnson.

TWO HOUSEKEEPING ROOMS available now, $80 and $100. Suit male pensioner or student. 1259 Pandora, 598-7694.

ROCKLAND, LARGE MODERN furnished room with private kitchen. Available September 22. 595-0585.

FURNISHED ROOMS AVAILable, Sidney and Victoria, all appliances, utilities included. $130. 595-2310.

RITZ HOTEL—DOWNTOWN
Elevator service T.V. lounge
710 Fort St. 383-1021

BEDSITTING ROOM WITH SEParate kitchen, Esquimalt. Immediate occupancy, $110. 383-9201.

200 APARTMENTS TO RENT UNFURNISHED

C.P.M. RENTALS

Qualiterra Court
CHILDREN WELCOME
Spacious 3-BR or 2-BR and Den apts. from $300. Close to good schools. Call Manager at 386-6296.

BRISTOL APTS.
1138 View St.
SPECIAL DISC. TO PENSIONERS
1- and 2-BR suites. Close to town. Call Manager at 383-2637.

THE VALENCIA
660 Niagara St.
Lovely studio apt. Mature adult only. Close to Park and Sea. Call Manager, Mr. Emmons at 384-1525.

THE CHALET
1465 Fort St.
Spacious 1 BRs from $182.50. Call Manager at 595-2529.

803 Esquimalt Rd.
CHILDREN WELCOME
Unusual 2-BR Corner Suites. Call Manager at 385-9140.
Complete Property Management
(A Div. of D. F. Hanley & Assoc.)

ONE MONTH RENT FREE NEWTON GARDEN VILLAGE
1738 NEWTON

1-, 2- and 3-bedroom vacancies, in spacious complex. Adult and family blocks. Some carpeted, some hardwood floors. Cablevision. Children's play area. Pool, heat, and parking. Close to schools, shops, and buses. No pets. From $193 to $294. Please phone 592-7869.

ONE MONTH FREE!
Large two .Br suites with self-contained storage. Close to schools and bus. Available immediately. Children welcome.
Mrs. Scholefield. 386-0850
Creighton Property Mgmt.
388-4422

SUBLET 1 BEDROOM IN SOOKE, available October 1st. Fridge, stove, dishwasher, lots of cupboard space, wall to wall carpet, drapes, patio, and parking, $225 month, lease expires April, 1980 includes 2 months free rent. 642-5076 or 642-5254.

BACHELOR APARTMENT, drapes, wall to wall, heat, cable, top floor, seaview, mature adults. Esquimalt, Days 385-2526 evenings 383-5639.

FOR RENT: 2 BEDROOM SUITE, heat and hot water included at $225 a month, next to Burnside Plaza, good bus service to town and University, 474-1624.

BASEMENT SUITE, AVAILABLE OCT. 1st, $200 PER MONTH, SIDNEY, CALL ROSS BRACKEN 386-4271. J. H. WHITTOME & CO. LTD.

1 BEDROOM BASEMENT SUITE, heat and hydro included, $155 per month. To view, 1041 Bay, back of building after 6 p.m.

3 BEDROOM SUITE $270
Esquimalt, heat, cable included, balcony, elevator, 479-5205 or 386-2730.

2 BEDROOM SUITE, MAIN floor, fireplace, $250 plus utilities. Bachelor suite, $130 plus utilities. Colwood, 386-3668.

LANGFORD-COLWOOD AREA, large 2 bedroom, near schools, shopping and transportation. $221. 478-4109.

DELUXE 2 BEDROOM SUITE, IN Sidney, utilities included. Own entrance, child welcome. $250. 656-2661.

SIDNEY
Large 2 bedroom, bright, clean, $190. 385-6719 or 477-7710.

COLWOOD-LANGFORD, 2 BEDrooms, appliances, close to facilities, $215. 478-7990.

BEDROOM SUITE, COMPLETELY redecorated, near Stradacona Park. Phone 592-0383.

CITY CENTRE — CARETAKING Reduced rent for assistance. 598-4052, 386-9829.

ONE BEDROOM SUITE, SHARE bathroom, available immediately. Also bachelor. 384-2772.

LARGE BEDROOM, UTILITY INcluded. Lake hill area. No pets, non-smokers. 479-8725.

3-BEDROOM UPSTAIRS, $350, utilities included, stove, no pets. 479-8366 call Thursday or Friday, after 5.

BACHELOR SUITE, 1006 BAY St., $160 per month. 658-5918 evenings, 384-7525 days.

2- BEDROOM, UTILITIES INcluded, Central Saanich, available October 1, $249. 652-5564.

1- BEDROOM, UTILITIES INcluded. $209. Central Saanich. Available October 1. 652-5564.

JAMES BAY, Spacious 1-bedroom. Heat and Cable. $185. $197. 384-5690.

200 APARTMENTS TO RENT UNFURNISHED

Treelane Estates

$270
PER MONTH — ONE BEDROOM

Apartments
Are now available in Victoria's newest twin towers — Tree Lane Estates. Why pay rent for a hole-in-the-wall today when you could be moving into an exciting new complex for as little as $265 per month, one bedroom — tomorrow?

Treelane Estates
103-105 Gorge Rd., features the latest in interior design, up-to-the-minute amenities, controlled access, color co-ordinated kitchens and baths, brand-name appliances and quality broadloom and draperies throughout.

The Features
Are built-in tool Saunas, Swirlpool Recreation and Hobby Rooms, Roof Gardens, Observation and Entertainment Room. Spectacular views and country-like setting just minutes from downtown.

Town Houses
Are also available from $305 per month; 2 bedrooms from $410 per month.

COME IN
Any day and see for yourself. Our charming hostesses will be pleased to show our fabulous complex.

103-105 GORGE RD.
OPEN HOUSE DAILY
MON.—THURS.—10 A.M.-9
FRI.—SAT.—SUN.—NOON TO 5
388-5332
(no appointment necessary)
Concord

BROWN BROS. on LANSHARD
"People Helping People"

FIRST CHOICE IN APARTMENT RENTALS

REDWOOD PARK
(155, 157 Gorge Rd. E.)

Want to make a change? Tired of the same old place? Why not make your spring move to a bright, fresh suite in Redwood Park featuring a full-sized swimming pool, sauna, covered parking, and sundecks? Available immediately, one and two-bedroom suites from $225.00 and $285.00, heat included. Please call 382-6407 or 383-1750.

ELLERY APTS.
837 Ellery St.
One of our best apartment dollar values priced from $225.00 for two-bedroom suite, and from $190.00 for a one-bedroom suite. Heat included. Children welcome. For appointment to view please call resident manager 386-0045.

CAPTAIN'S WALK APARTMENTS
1357 ESQUIMALT RD.
SENIOR CITIZENS DISCOUNT
1 bedroom suites from $175
2 bedroom suites from $255
Large corner 1 bedroom and den from $265
Some with seaview
Covered parking available
Close to shopping, bus stop at door
Phone resident manager at 383-9381
SORRY NO PETS

DELUXE 2-BDRM UNIT LAUREL POINT—Full high sea views, fireplace, large terrace. Lease available. Offers. Please call: SUSAN or JACK BETTS, 477-4042. 383-7181.
Swinerton Stewart Clark Ltd.
REALTY WORLD

Lovely 1-bed. suite on grd floor. Has large patio, stove, fridge, washer dryer, etc., etc. With all facilitires rent $400 suit older person. For permission to view phone 598-2411 or 385-0991 answering service.

WANTED: ACTIVE RETIRED couple to occupy 3-room basement. Beautiful location. Fridge, bath, adequate furniture, and entrance, carport. Maintain lawn, vegetable and fruit garden. Minimum rent, actual cost, no capital investment interest. Owner active lady preferring sharing to selling. Reference. Victoria Press Box 166.

WATERFRONT
Admirals Road, Gorge area, 2-bedroom with balcony, available immediately, $231. 3-bedroom with balcony, available October 1st, $255. No pets, children welcome. Rent includes heat, TV, drapes, and parking. Phone 385-0644, 382-0848.

SPARWOOD
Large one-bedroom apartment at 3824 Carey Rd. 1-year-old building, bus stop at door, walking distance to shopping, elevator, cable TV, laundry, covered parking for most tenants. Functional kitchen, coloured appliances, $215. Please call manager Mr. Martin Bol. 479-6297.

2 BDRM. $270
1 BDRM. $225
AVAILABLE IMMEDIATELY
New Block, 1037 Wychbury, Quiet Street, Resident Manager, 388-4259, Goodwyn Management, 388-7923.

UNIVERSITY GARDEN HOMES
3 bedrooms, close to shopping and schools, 1½ bath, family room, cablevision. Includes stove and fridge, heat, hot water, drapes, parking. Spacious lawn. Children welcome. No pets. 595-5313.

FORT NEAR ST. CHARLES
1-bedroom semi-detached, own entrance, heat, hot water, parking. $215. 598-1145 or 388-6262.

SEAVIEWS, ESQUIMALT, $220, 2 large, bright, 1 bedroom units, storage, parking, cable. John 477-8096, 386-3231.

1-BEDROOM APARTMENT, IN quiet area, use of sauna, and games room. $180 per month. Call 385-9596.

ONE-BEDROOM APARTMENT for non-smoking, middle aged or retired lady. Walking distance to town. 598-7720.

SIDNEY
Very large, bright, one-bedroom basement suite available to a single non-smoker. 656-4425.

FAIRFIELD
1-bedroom apartment near Beacon Hill Park. $175. 384-0051.

AVAILABLE OCTOBER 1ST, Bachelor $175. Children welcome, persons 21 or over. 2136 Ridge Rd. 383-8813.

BACHELOR, ALL UTILITIES and parking. $150. 598-1145 or 388-6262.

3-BEDROOM, HEAT, HOT water, parking. $319. 598-1145 or 388-6262.

VERY REASONABLE, BEHIND Parliament. Ocean view, 1, 2 bedrooms, bachelor. 45 Boyd. 385-6853.

2-BEDROOM SUITE METCHOSIN, non-smoker, $260 month, 658-5180.

200 APARTMENTS TO RENT UNFURNISHED

BROWN BROS. on LANSHARD
"People Helping People"

THE CHARLES DICKENS
NEW
243 Gorge Rd. East

Situated on the beautiful Gorge waterway on landscaped gardens. Close to major shopping areas. Bus stop to and from city centre right at your door. Heat included. Covered parking available.

One Bedroom Suites from $203

See our resident manager for a special move in bonus. Please call 388-6448 or call Brown Bros. Agencies at 385-8771.

1-BEDROOM SPECIAL
"While They Last"
INCLUDED in the Rent is your parking, water and most important your heat. — A saving of $30.00 per month on your rent.

BEAT OUR RENTS
899 CRAIGFLOWER
384-1101 384-6606
TOD HACKETT
CONSTRUCTION LTD.

STOP
Looking for a nice clean building and very reasonable rent? Our rent includes parking and, most important, your heat; a savings of $30 a month on your rent.

899 CRAIGFLOWER
384-1101 384-6606
TOD HACKETT
CONSTRUCTION LTD.

ASCOT HOUSE
1537 MORRISON STREET
Close to Jubilee and 2 bus lines, 2 bed suite with balcony. Carpets, drapes, frig, range, elevator. Nice quiet bldg. Rent, $280 per month. No children, or pets. Phone 598-2411 or 595-6278 9-5 P.M. or 385-0991 ans. service anytime.
GREENBANK DESIGNS LTD.

HAMPTON COURT
159 COOK ST.
New luxury suite in charming heritage building overlooking Beacon Hill Park. 3-bedroom, large living room, dining area, kitchen, 2 bathrooms, 1800 sq. ft. In total. Includes fridge, stove and 2 parking units. $650 per month. Lease and references requested. 382-3983.

PRIVATE BEACH
Condominium with private entry. Secluded adult oriented complex. 20 mins from downtown Victoria. 3 units available from 1000 sq. ft. to 1200 sq. ft. 2 bedroom, 2 bathroom, vacutior dishwasher, fridge and stove $350 $395. Roscoe Developments Corp, 642-5254.

CRAIGHOUSE
885 CRAIGFLOWER RD.
1 bdrm suites, avail. now, $195 and up. 1 and 2 bdrms avail. Oct. 1 Fridge, stove, drapes, cable, w-w. Vic West bus at door.
385-5406

SANSAR APT.
1140 HILLSIDE
Quiet, spacious, pleasantly situated, convenient to bus and shopping centre. No pets. 1 bedroom and 2 bedroom, suites, $200-$260, manager 385-0456.

2-BDRM. SUITE $235
These suites are available either now or October 1st, in a very convenient location, opposite shopping, and on transportation. The building is specially suited to senior adults. For further details call 382-0626. No pets please.

ESQUIMALT
Near Naden, 1-2 bedroom apts. to rent. Close to everything. Children and pets accepted. Call
HAL BARBER
384-8101 385-4832 385-1047
Knowles Realty Ltd.

ESQUIMALT, SELF CONTAINED bachelor suite, private home, bed living room, bath, kitchenette, private entrance, close to bus and shopping, middle aged business lady only, single occupancy, available now, $120. 384-2034.

YORK MANOR
James Bay, bachelor for Oct. 1st, swirlpool, cable, heat, hot water, parking. Phone 386-7226.

SHORELINE APT.
Available Oct. 1st, ground floor, 1-bedroom suite, 105 Island Highway. Mature adults only. No pets, 479-6761.

THE SENTINEL
The desire to live in the Sentinel reaches from coast to coast. One and two bedrooms available. 385-1249.

Waterfront Apts.
Absolute peace and quiet a priority from $185. 3 only available. Rossco Development Corp., 642-5254.

VERMAY MANOR
Has 1 and 2-bedroom suites available now. Adults, no pets. 385-4132, 384-9793.

VICTORIAN APT.
2111 SPRING RD.
1-BR from $170. Parents with child welcome. Res. 383-6989.

VIC WEST
2-bedroom suite, $235. Includes drapes, fridge, stove, carpets, cablevision, bus stop at door. 384-5383.

VIEW TOWERS
One bedroom and bachelor suites for rent. Phone office hours 8:30-12 and 1-4. Monday-Friday. 382-0922.

VIC WEST
2-bedroom suite, $235. Includes drapes, fridge, stove carpets, cablevision, bus stop at door. 384-5383.

VERDON MANOR
Has 2-bedroom suites available now, kids and pets O.K. 382-0332, 384-9793.

VIC WEST, BACHELOR AND 1 bedroom, heat cable and parking free. Near bus stop and downtown. Mature adults please. After 4, 386-7245.

ESQUIMALT-CLOSE IN
3½ room, bright ground floor apt. with heat, hot water, cable and parking. $197. Dickie Agencies Ltd. 919 Fort, 383-2810 or 382-4312.

ESQUIMALT, NEAR NADEN, 1 bedroom, 2-bedroom, bachelor suite, good view. Children welcome. 385-4832.

CITY CENTRE
Reduced rent for light caretaking assistance, suit retired couple. 598-4060, 598-4052 evenings.

TWO 3-BEDROOMS, $212-$227, children, no pets. Colwood-Langford. 477-2548.

200 APARTMENTS TO RENT UNFURNISHED

WINDSOR COURT APTS.
252-254-258 Gorge Rd. E.

BRIGHT SPACIOUS APTS. HEAT INCLUDED. EXCEPTIONAL RECREATION FACILITIES Including:
30' indoor swimming pool — saunas — Swirlpool — Squash courts — Tennis Court — Universal Gym.

1 Bed. from — $215
2 Bed. from — $275
2 Bed. 2 full Baths — $325

Adults only — No pets

For information or appointments please call Resident Managers:
Mrs. Noad
383-0509
Mrs. Pepperall Jr.
384-6305
Mrs. Pepperall Sr.
384-6103
Mr. John Johnston
386-3692
Office. Mon.-Fri.
388-4555

MacArthur Park Estates

PRINCESS PEMBROKE APTS.
1020 Pembroke St
(By Athletic Park)

New Building
Children Welcome
Close to Town, Schools and Shopping

W to W carpets, Drapes. Large balconies, Elevator. Controlled Entrance.
DISPLAY SUITE
1-Bedroom Suites $195-$220
RESIDENT MANAGERS
MR. AND MRS. J. BRANT
382-9454
Anytime
SORRY, NO PETS

Chateau Rockland Apts. Ltd.

YOUR PLACE MANAGEMENT
1720 COOK ST. 388-7324
CUBBON RENTALS
1035 NORTH PARK
1044 BALMORAL ST.
Now available for viewing the second stage of this fine building. We have Bachelor and One Bedroom units available for the senior renter. This adult building has a billiard room, TV lounge and games room for your convenience. Suites have coloured appliances, deluxe carpets, tasteful wallcoverings in kitchens and bathrooms. Cablevision and heating allowance included in your rent. We have underground parking and two elevators. Close to Wellburns, consistently one of Victoria's lowest priced supermarkets. To view these suites call at our office between 11 and 2 p.m. Monday to Friday. After hours, Suite 408 or call 386-7324 for pickup at your convenience.

$190.00 up. Lovely 1 and 2 bdrms. in new controlled entrance bldg., close to schools, bus, shopping, town. Balcony, carpet, parking. Children welcome.

$247.00 Esquimalt. Modern 2 br. apt. in elevated position. Incl. heat, cable, parking, swimming pool. Avail. now.

$247.00 Esquimalt. All utilities included in this modern 2 br. corner top floor apt. in small bldg. Balcony has some water view. Avail. Oct. 1st.

$350.00 Quadra-McKenzie. Lovely ground floor corner condo in the "Royal Woods". Avail. now.

$208.00, Esquimalt. Lovely 1 br. top floor apt. in parklike treed area. Incl. heat, cable, parking, balcony. Avail. now.

$57.50. Close to Parliament Bldgs. Housekeeping room for mature lady.

PEMBERTON, HOLMES LTD.
1000 Government St. 384-8124

AVAILABLE OCT. 15
EXECUTIVE TOWNHOUSES
ROCKLAND AREA
Three-bedroom luxury townhouses.
Featuring:
—Brick fireplace
—Three baths
—Self-cleaning range
—19 cu. ft. Frost-free frig.
—Washer and Dryer
—Garburator
—Built-in vacuum system
—Dishwasher
$550 per month
Phone 385-8714 to view

FAMILY SUITES
835 Ellery St. in Esquimalt. It will pay you to check these out right away with Mr. and Mrs. Atkinson experienced resident managers. Phone 382-2942. Goodwyn Management.

THE SEAFORTH
Townhouse units, plus third storey penthouse suits available. Renting from $225-$350. Amenities included, controlled underground parking, fridge, stove, washer and dryer.
547-549 ESQUIMALT RD.
Manager's suite, No. 10, 384-7725 or 9-5 weekdays, 388-4232

TWO BDR. SOOKE TOWNHOUSES, SECLUDED LARGE GROUNDS BUT WITHIN WALKING DISTANCE OF TOWN. CHILDREN WELCOME. RENT TO INCLUDE HEAT, LIGHT, WATER IF DESIRED FROM $250 P.M. IMMEDIATE OCCUPANCY. PHONE CARETAKER 642-4987 OR BRITISH AMERICAN REALTY LTD. 385-1431.

ONE BEDROOM APARTMENT, $150 per month, stove and fridge included, wall-to-wall carpet. 388-5539 after 5.

BACHELOR $120, 1 BEDROOM $150, 2 bedroom, $270, Lampson St., 385-6024.

1 BEDROOM SUITE FOR RENT 867 Esquimalt Road, Oct. 1st 382-3469.

-BEDROOM APARTMENTS FOR rent, 340 St. James Street. 382-0506.

200 APARTMENTS TO RENT UNFURNISHED

SEASPRAY
PROPERTIES LTD./ REALTOR
1911 Quadra St. 386-3124

"THE APARTMENT SPECIALISTS"

1-BEDROOM

$200—1180 Fort	382-0822
$209—925 Esq. Rd.	385-1508
$212—902 Caledonia	382-0760
$170—2622 Prior	383-6436
$200—55 Bay St.	383-7703
$195—1015 Kings	386-3124
$215—2902 Washington	386-2535

2-BEDROOM

$250—2622 Prior	383-6436
$265—3255 Quadra	383-9931
$270-980 Wordsley	382-5622
$240—1255 Verdier	652-1524

"WE'RE AVAILABLE"
CALL BLDG. MGRS. OR
386-3124 ANYTIME

BAYWOOD ARMS
BELMONT MANOR
350-380 BELMONT
COLWOOD
PETS & CHILDREN WELCOME
Fridge, stove, w-w carpets and drapes are included in rent. Bldg. features controlled entrance, laundry facilities, large balconies and enclosed iplay area. Close to schools, park and shopping.
1-BR from $190
2-BR from $240
To view call
Cathy 474-1051
Laurie 474-2915

DUPLEXES
873 BROCK
2 BR located in Langford $250 per month. Appliances, w-w carpet and drapes incl. For more information and appointment to view call: 386-2124.

TOWNHOUSE
2860 SOOKE LK. RD.
3-BR—$310 per mon. to view call 474-2482.

"MOVING UP ISLAND?"
Inquire about our TOWNHOUSES and Apartments in Port Alberni, Campbell River, Nanaimo and Port McNeill.

Park Pacific

LORD HARLEY
3220 Quadra
SORRY NO VACANCIES

SEAPORT APTS.
200 Dallas
SORRY NO VACANCIES

ROYAL WOODS
1005 MacKenzie
Deluxe 3 bedroom including loft dining room —All kitchen appliances — full amenities. Sorry no pets. Adult oriented bldg. $485 monthly.

DEVON OAKS
1066 Foul Bay
SORRY NO VACANCIES

STADACONA CENTRE
1545 Pandora
Deluxe 1 bedroom with fireplace Private sundeck — all kitchen appliances full amenities — adult oriented bldg. $385 monthly.

RENTAL OFFICE
1545 PANDORA
BY APPOINTMENT ONLY
595-3132

KIM
PROFESSIONAL MANAGEMENT
Choice apartments: W-W carpets, drapes, fridge and stove in controlled buildings.
1025 KINGS 383-7633
343 SIMCOE 386-3281
1-Bdrm. from $185
Some of these fine suites available for immediate occupancy, others Oct. 1. Also one-bedroom suite available for reliable retired couple at reduced rent for acting as relief Mgr., two days per week, for further information phone office. 386-3281.
EVENINGS AND WEEKENDS
383-5852 or 385-5292

YOUR PLACE MANAGEMENT
1720 COOK ST. 388-7324
CAPSTAN COURT
630 Head St.
This is a quiet, adult building close to buses and shopping — A few suites available. Controlled entrance — Balconies, wall to wall.
Phone 386-0083
388-7324

CLOVERDALE
TOWNHOUSE COURT
991 CLOVERDALE
One Bachelor and One 2-Bedroom
HEAT AND CABLE INC.
CHILDREN WELCOME
Open to View 12-7 p.m.
Contact Manager in Ste. 101
385-0814 or 385-0931 ans. ser.
GREEN BANK DESIGNS LTD.

DARWAI
885 DUNSMUIR
Overlooking West Bay Marina, 1 bdrm from $185-$195. Includes drapes, wall-wall carpet. Heat cable and water. Please call 384-6352.

WATERFRONT
1-, 2- and 3-bedroom suites available in adult-only, no-pet building, heat and cablevision included in rent. Building features indoor pool, games room and sauna. Call resident manager, 385-4022, if no answer, call Realspan Properties Ltd., 389-6454.

PRINCESS LOUISE
310 ROBERT ST.
CHILD WELCOME
Large spacious 1 and 2 BR apts. available. Heat, hot water, cablevision and parking included. Reasonable rent. 478-5550, before 5, 384-5320, after 5.

ONE BEDROOM, QUIET, CLEAN, well controlled building, elevator and laundry facilities, drapes, carpet, stove, fridge, storage, balcony, cablevision, heat, water parking. Close to shopping centre, bus, parks, Senior Citizens' Centre. Adults, no pets. 382-2221.

W

206 DUPLEXES TO RENT

JAMES BAY

$400 per month. Modern 3-bedroom just steps to the sea. Appliances, carpeted. Available immediately on a month to month basis.
JACK MEARS
OAK BAY REALTY LTD.
RENTAL DEPARTMENT
598-3321

OCEAN VIEW

Huge new 3 level deluxe duplex in lovely country setting. 3 bedrooms, 3 bathrooms, rec room, over 2,300 sq. ft. Available Sept. 1st. $435.
Roscoe Development Corp., 642-5254.

SEAVIEWS—COLWOOD

Near new 2 bedroom, rent includes stove, fridge, water, wall to wall carpeting, sundeck, laundry and extra strong storage rooms. Available Oct. 1st. Rent $325 per month. No dogs. 478-8361 or 592-1331.

$300.00. Langford. Modern 3 BR upper unit of 4 plex. Stove, fridge, w-w carpet, sundeck. Avail. now.
PEMBERTON, HOLMES LTD.
1000 Government St. 384-8124

2 BEDROOM UPSTAIRS, bathroom, kitchen, living room; 1 bedroom downstairs, rumous room, bathroom, full basement. New fridge and stove. Near Hampton Park. 388-6386.

AVAILABLE OCTOBER 1ST, 2 bedroom, side-by-side duplex in Langford on large lot. Wall to wall carpets, drapes, stove, fridge, $285. Children welcome, no dogs please, cat OK, 479-6894.

LANGFORD, 2 BEDROOM SIDE by side, Goldstream Ave. Available now, family preferred. $200. Utilities not included. No pets. Phone 478-2877, 386-7359.

SIDE-BY-SIDE, LANGFORD area. Three bedrooms, 1½ bathrooms, living room and dining room downstairs, wall-to-wall carpeting, $330. 477-8687.

DUPLEX FOR RENT, 3 BEDrooms, electric heat, fireplace, rural surroundings. Phelps Ave. Phone 595-5339.

2-BEDROOM BASEMENT SUITE for rent, including heat, electricity, water, fridge and stove. $180 per month. 386-6351.

JAMES BAY, 2-BEDROOM SUITE in 4-plex. Stove, refrigerator, heat and hot water included. $262. 598-7849.

TWO-BEDROOM DUPLEX, WALL to wall carpet, fridge and stove. No pets. For more information 386-7051.

2-BEDROOM SUITE FOR RENT, including heat, electricity, water, fridge and stove. $275 per month. 386-6351.

SIDE BY SIDE, 3 BEDROOMS, $300 available Oct. 1st., 208 Wilson, 385-2930.

1 BEDROOM, CLOSE TO TOWN, $175, heat and water included. 595-2153.

BAY-CEDAR HILL, SIDE DUplex, 2 bedroom, plus one in full basement. $275. Vacant. 385-6178.

TWO-BEDROOM DUPLEX FOR rent in quiet area in Esquimalt. 653-4243 after 6 p.m.

SIDE-BY-SIDE DUPLEX, 4-BEDroom, 2-bathroom. 495 Grafton, 384-9406, anytime after 5.

2-BEDROOM UPPER DUPLEX, available Oct. 1st, Jubilee area. 477-3467.

AVAILABLE NOW, 2 BEDROOM. Includes fridge and stove and utilities, $275. 477-6380.

SIDE BY SIDE, 2 BEDROOMS, stove, fridge, curtains, $240. 340 Bethune, off Cloverdale. 384-3989.

207 DUPLEXES WANTED

SMALL FAMILY REQUIRES 2-bedroom duplex, Oct. 1st, maximum $300 with heat. Fairfield, Fernwood. 393-3186.

SMALL FAMILY LOOKING FOR or 3-bedroom duplex, for October 1st. References. Please phone 386-9319.

210 HOUSES TO RENT UNFURNISHED

DOWNTOWN CONVENIENCE

Centrally located 3-bedroom home with basement on Cook Street near Johnson. Handy to all buses and walking distance to full shopping and entertainment facilities. Minimum upkeep outside. Appliances included. 595-0765 or 595-5376.

ATTRACTIVE 3 BEDROOM townhouse, end unit in group of 5, partial basement, wall to wall, drapes, stove, fridge, dishwasher, and clothes washer, quiet treed street. $375 per month, lease or monthly rental. Call Royal Trust, 388-4311.

2-BEDROOM PRETTY QUIET, fridge, stove, drapes, 30 ft. living room, fireplace. Wilkinson area. Need couple, one not working full-time, for occasional pet care, owners on hilltop. No children. $350. 479-2710.

JUBILEE AREA, 2400 BLK. Richmond Rd., available now, bedrooms, newly renovated, full basement, stove, fridge, garage. No dogs, suitable young or mature couple. $535 per month. Kasapi Const., phone 386-6191.

LANGFORD AREA: 2 BEDrooms, oil stove, large storage area, close to shopping: $310 per month. 478-1721 between 9 and 5 weekdays.

AVAILABLE IMMEDIATELY: large older home, 4 bedrooms, 2 bathrooms, full basement, 2 car garage. 5 minute walk to town. Phone 592-1624, 5-7 p.m.

GORDON HEAD, CLOSE TO UVic, 4 bedrooms, 3 baths, WW, dishwasher, 2 fireplaces, rec. room. Rent $550 per month. 477-4976 after 6.

THREE BEDROOM, TWO FIREplaces, garage, large back yard, available October 1st., $350 per month. 3991 Douglas Street, 477-5340 or 595-1646.

GORDON HEAD; HIGH LOCAtion on quiet street, new 3 bedroom home with fully finished recreation room, lease required, $550 per month, call Royal Trust, 388-4311.

3-BEDROOM GLANFORD AREA, quiet street, dining room and fireplace, full basement, garage, workshop, fridge and stove, some drapes, carpets, $425. 479-7912.

WHY RENT

Would you prefer to rent for $375 per month or purchase for as low as $295 per month new home, 3 bedrooms. 652-1977 or 656-8846.

BEDROOM MOBILE HOME IN Lannon Creek Park, Sooke, fridge and stove, near new. Rent with option to buy $290 per month, references required. 652-4286.

2,000 SQ. FT. 3-BEDROOM, 2-bathroom ranch style home, ½ acre in Duncan. Excellent condition, $350. 748-1894 or 388-7603 Victoria.

AVAILABLE NOW, ESQUIMALT, 2 or 3 bedroom, basement, no children or pets, 561 Head Street, $350. 477-0812.

3-BEDROOM FARM HOUSE IN Duncan area. May arrange for use of farm buildings, family preferred, $300 per month. 479-7565.

SEPT. 15, 3-BEDROOM, LARGE kitchen, dining room, living room with fireplace, no basement, $385. 479-8429 after 6:30 p.m.

2 BEDROOM HOUSE, WALL-TO-wall carpet, fireplace, full basement, no pets, $310. 478-8957, 6-8 p.m.

4 BEDROOM HOUSE, FRIDGE and stove, available first October, responsible people with references, 385-4715.

NEW 4 BEDROOM, 1½ BATHS, wall to wall, stove and fridge, near schools, quiet street, $400. 478-6402.

2 BEDROOM HOME, FRIDGE, and stove, close to school and bus. Available October 1st. $300. 385-5345, after 5.

SMALL HOUSE: FOR RENT until March 31st, 1979. Suitable for a young married couple. Phone 383-7527 after 4 p.m.

THREE-BEDROOM HOUSE ON 2 acres land, Shirley District, West Coast Road. $235 month. 382-5273.

2 BEDROOMS, ESQUIMALT; $350 per month from end September. 386-6164.

NEW 3 BEDROOM TOWNHOUSE, fenced yard, garage, basement. $390. 388-4232.

TWO BEDROOM, OLDER HOME, fireplace, living room, dining room. $350. 386-2204.

ON RICHMOND NEAR JUBILEE, $350. Wall-to-wall carpet, 3 bedrooms, nicely finished. 386-9823.

FOUR BEDROOM, WALL-WALL, appliances, 1 acre, Sooke, $400. 642-5649.

NEAR GORGE. 3 BEDROOM full basement home with fireplace. 479-3634 after 5.

2 BEDROOM HOME, CHLDREN and pets welcome, $315, 595-5219.

210 HOUSES TO RENT UNFURNISHED

WESTMONT
REALTY LTD. 388-4434

1226 JOHNSON

Bright 1 and 2 bdrm. suites — walking distance to city centre. Child welcome. 384-0132.

PIERS ISLAND

2-bdrm house, acorn fireplace, all appliances, on peaceful waterfront lot. 388-4424.

LANGFORD

3 bdrm townhouse, appliances, central location available immediate. 388-4434.

2407 VANCOUVER

3 bdrm. triplex, centrally located, fridge and stove. Available immed. 388-4434.

920 HILLSIDE

Cozy 1 bdrm suites in quiet bldg. $180 and up per month. Utilities incl. 383-1447.

BROWN BROS. on LANSHARD
"People Helping People"

$500.00 3 1464 Fort Street. 3 bedrooms, 2 bath, den, washer, dryer, stove and fridge. Covered parking.

$435.00 No.12 4391 Torquay Dr. Three-bedroom town house full basement, fireplace, w-w carpet, very nice.

For further information please call:
BROWN BROS. AGENCIES LTD.
385-8771

$300,000 Esquimalt. Cosy 2 BR bungalow on large fenced lot. Incl. stove, fridge. Avail. now.

Central Saanich. Large modern 4 BR executive home on over 2 acres. Lease required. Incl. FP, appliances, 3 horse barn. Avail. Oct. 15th.

Near Helmcken hospital site. Immaculate 4 BR executive family home with den, family rm, 2 FP, 2½ baths, gourmet kitchen, many extras. Avail. now.

$500.00 Metchosin. Lovely 4 BR 3-bath country home with extensive water views. Incl. 2 fireplaces, appliances. Avail. now.
PEMBERTON, HOLMES LTD.
1000 Government St. 384-8124

PATIO TOWN HOUSES

Adioining park with tennis courts. A few steps to Victoria Harbor and waterfront walkways.
New 2- and 3-bedroom townhouses with private patios.
Five minutes from downtown with free parking.
Carpet W-W with drapes and appliances.
2-Bedroom — $295.
3-Bedroom — $325.
P. R. BROWN & SONS
762 Fort St. 385-3435

BOAT MOORAGE

at your back door. Magnificent view of the Sooke Harbour. 2 bedrooms, 2 bathrooms, fireplace, vacuflo, dishwasher, fridge, stove, parking. Our last townhouse unit $385. Roscoe Development Corp. 642-5254.

ON THE BEACH

2 bedroom cottage, fireplace, in estate grounds. Immediately available. Adult oriented. 20 min. from downtown. Roscoe Developments 642-5254.

AVAILABLE AFTER OCT. 1ST, 5 minutes from Saxe Point Park, 2 bedroom with sea view, fireplace and small easy care yard, quiet area: $350 for responsible adults who would enjoy a little gardening. No dogs, please. 388-6968 after 6 p.m.

VIC WEST, COZY 2 BEDROOM house, near town with great view. Appliances included. Children and pets welcome. Drive by and see 722 Russell. 592-0730 to view.

CLOSE IN $300

Older 3 bedroom home in Royal Athletic Park, redecorated, nice yard, 477-7545.

SIDNEY WATERFRONT: 3 BEDroom large house, $395 per month. Must have references. For information phone 656-4066.

AVAILABLE OCTOBER 1ST, 3 bedroom home, situated on ¾ acre in View Royal. $300 per month. 479-9168.

OLDER OAK BAY HOME, adults, references, $375. 592-2938.

3 BEDROOM HOUSE, $395. 658-5133.

211 HOUSES TO RENT FURNISHED

$425.00 Metchosin. Modern 4-BR home with superior water views. Lease. Avail. now. Working couple preferred.

Brentwood Bay. Moderm 4 BR waterfront home with lotty. 12-month lease required. Avail. Oct. 1st.
PEMBERTON, HOLMES LTD.
1000 Government St. 384-8124

PROFESSIONAL MAN DESIRES 3-bedroom home with family room in the Gordon Head or Brentwood Bay area. References available, prefer rent with option to buy. Call Mr. Wright after 6 p.m. at 656-5364.

2 BEDROOM, NO BASEMENT house. Oil, heat, heatilator fireplace, freezer, washer, dryer. Double carport. Large lot with fruit trees, berries. Sidney area. $425. References. Available 1st October. 656-3789, 478-3336.

CORDOVA BAY COTTAGE FOR 2 persons only (married couple) no pets, 1 block to beach — shopping, churches. $215. Leave number 9-11 a.m. 658-5224.

2 BEDROOM, CENTRAL SAANich, garage, work area on ½ acre. Basement owner occupied. Immediate occupancy. 652-1587.

TWO-BEDROOM HOME ON Prospect Lake in Saanich, 15 minutes to downtown, $425 per month, available now. 478-1731 or 595-1490.

FULLY FURNISHED 2 BEDroom full basement house, Burnside-Gorge area; close to bus and shopping centre. 383-2792.

FURNISHED CABINS FOR RENT in beautiful downtown Sooke, close to everything. Phone 642-5491.

CABIN FOR RENT ON TOP OF Malahat. 479-8437.

212 HOUSES TO RENT

MARRIED COUPLE, NO CHILdren or pets, wish to rent 2 to 3 bedroom house for Oct. 1st. If possible w-w and fireplace, up to $330. 474-2737.

THE TIRED COUPLE WITH TO rent a furnished apartment or house. October 15 to November 20th approximately. Local references available. 598-3956.

PROFESSIONAL WOMAN WITH 2 small dogs requires 2-bedroom home for November 1st. References provided. 595-4244 days, or 384-0484 evenings.

WANTED THREE BEDROOM home or duplex for working people, $300 to $350. Prefer Fairfield or Gorge area. 383-1477.

PHYSICIAN, SMALL FAMILY desires to lease furnished house, Uplands area preferably; references. 595-0343.

QUIET, WORKING COUPLE seeking 1 or 2 bedroom house preferably in outlying district. Phone 474-2682 after 6 p.m.

RESPONSIBLE PROFESSIONAL couple, 2 cats require 3 bedroom full basement home up to $400. 384-4201, 385-3292.

DESPERATE! WORKING COUple with child need 2 or 3 bedroom house or duplex, reasonable, rent. October 1st. 383-1329, 384-5380.

RESPONSIBLE WORKING COUple require 2-3 bedroom home in town. Call Laurie any time, 595-4337.

YOUNG COUPLE WITH REFERences require two or three bedroom house for Oct. 1. 382-0177.

RELIABLE COUPLE AND CHILD need 2-bedroom house. Fenced yard. Reasonable rent. 478-2831.

212 HOUSES WANTED TO RENT

WE ARE THREE YOUNG MEN who are tired of apartment life and wish to rent a house in Greater Victoria area. We don't live like monks, but we promise to care for your home as you would yourself. We require 3 bedrooms with full basement. If you have a house fitting this description, please phone 392-1611 days, Tuesday through Saturday: ask for Rob.

WANTED TO RENT WITH OPtion to buy, 3-bedrooms, 1½ baths, fireplace, rec room, or basement with possibilities. Some seclusion. Fairfield-Rockheights-Oak Bay, Or? Excellent references. Please phone 478-0510 after 6 p.m.

NICE 2-BEDROOM HOME WITH prospective tenancy in excess of one year, within reasonable distance of the University. Sought by responsible male. Please phone 595-0334 after 5 p.m. References available.

RETIRED CARPENTER AND wife and small dog wish to rent with option to buy 2 bedroom, dining room, fireplace, basement. $300-$325 monthly. 595-0242 or Collect 112-537-9275.

WANTED: 3-BEDROOM HOUSE or quiet, mature adults. $350 or less for October 1st. 383-6948.

TWO UVIC STUDENTS SEEK house or cottage, outskirts or Saanich, Daniel or Paul, 598-1352.

215 HALLS, WAREHOUSES STORES AND OFFICES TO RENT

YAL
YOUR PLACE MANAGEMENT
1720 COOK ST. 388-7324

YOUR PLACE MANAGEMENT

1. Now Available — Medical office across from Royal Jubilee. Alteration of our ground floor medical space has created a modern 975 sq. ft. office with a private entrance and sign. Good parking, on bus route and next to shopping centre. $350.00 per month lease (includes heat, hydro, taxes.)
Location — 1939 Lee Avenue

2. Prime ground-floor medical-commercial space up to 1,000 sq. ft. in this attractive, new building — air-conditioning, covered parking, close to town. Lease includes heat and hydro. $8.00 per sq. ft.
Location — 1022 Pandora Avenue.

3. Independent? New office located in executive-designed, air-conditioned building with large, exterior sign — Attractive reception area, secretarial and photocopying services available.
Location — 1720 Cook Street

CALL 388-7324

JOHN ADDICOTT
PRESENTS

Office — with air
3400 sq. ft. — $1300 monthly
Retail — Douglas
1200 sq. ft. — $600 monthly

Fort — Office Retail —
$6.75 a sq. ft. gross

Warehouse — Westend
2,500 sq. ft. — $600 monthly
(Plus mezzanine offices)

Retail — Government
5,000 sq. ft. — $2,000 monthly

Hillside — Warehouse
5,000 sq. ft. — $1,250 monthly

Office — Quadra
2,400 sq. ft. — $700 monthly

Retail — Wharf
1,100 sq. ft. — $350 monthly

Call
JOHN ADDICOTT
REALSPAN PROPERTIES LTD.
388-6454

RETAIL MALL

720 Yates St. Mall-544 sq. ft. retail unit becoming available in this shopping Mall. Reasonable rent.

MEDICAL OFFICE

1105 Pandora Ave.-471 sq. ft. of partitioned Medical Office space located in the Medical Arts Building, immediate possession.

DOWNTOWN OFFICES

A choice of office space from 532 sq. ft. up to 2200 sq. ft. available to view in modern air-conditioned building opposite city parkade. Attactive low rates.

MORGUARD PROPERTIES
383-4168

WANTED TO LEASE

1500 to 2500 SQ. FT. of commercial zoned space. Suitable for Dance School. Must have wooden floor or suitable to install one. Call Greta
Capital City Realty Ltd.
388-7557 592-6372

BRENTWOOD VILLAGE SQUARE

898 sq. ft. of retail commercial store available Sept. 1st. Superior shopping complex in heart of Brentwood Village. 3-year lease. Mr. Don Munro, Victoria Realty Ltd., 386-3585 or 477-1705.

DOUGLAS ST. OFFICE SPACE available now! Approximately 1,000 sq. ft. carpeted, air conditioning, electric heat, on bus lines at busy intersection, client and personnel parking. 384-7144, S. Smith or M. Tennent.

823 BROUGHTON ST. DOWNtown location, approximately 2500 sq. ft. street level, suitable for retail office or warehouse, full frontage window, parking. Available immediately. 382-2012, 382-3923.

WAREHOUSE — STRATA TITLE warehouse for rent, with option to purchase. 2100 sq. ft., $550 per month, taxes included. 854 Devonshire Rd., 477-5274 or 479-7041.

RETAIL OR OFFICE

Ground floor commercial space in a busy Esquimalt shopping square. Approx. 1200 sq. ft. Please call 388-5543.

HERITAGE BUILDING OFFICE space, excellent Fort St. location, 1300 sq. ft. on ground floor, 650 and 800 sq. ft. on 2nd floor; reasonable. 656-5909.

DUNEDIN - BURNSIDE. 1500 SQ. ft. showroom, office and store room in modern concrete building. Ample parking. $400 monthly. 592-4161.

DOCTORS

1958 Fort St. in all Medical-Dental building. Ideal for GP. Adjacent to R.J.H. Partitioned, 750 sq. ft. 592-2494.

NICE SHOP FOR RENT. APprox. 1,000 sq. ft., also, two warehouses, 3,000 ft. each. Victoria, 384-6541 or Vancouver 681-4395 or 921-9761.

2300 SQ. FT. GROUND FLOOR retail space in prime Langford commercial location. Available now. Contact Gary Whiteley, 478-8316 or 479-0470.

APPROXIMATELY 1200 SQUARE feet, corner Discovery and Douglas, $600 per month, 384-9865 or 385-7751.

3141 NAPIER LANE

4500 sq. ft. manufacturing warehouse, plus 1800 sq. ft. office space for lease. 388-4631 or 479-5919.

540 SQ. FT. OF OFFICE SPACE at 579 Gorge Rd. East. Air conditioned, parking. Available Oct. 12, '78, $300 per month. 386-7585.

RETAIL SPACE FOR RENT 617.22 sq. ft. at the Gorge Shopping Centre. Phone 386-5812.

RETAIL STORE 900 SQ. FT., $300 per month. Apply 3460 Quadra St., 384-3152.

3,000 SQ. FT. OR PORTION. Keating Cross Rd. Indoor, short or long term. Reasonable, 388-4423.

JUBILEE AREA, WAREHOUSE space, 750 square feet, ground level, 477-7150.

900 SQ. FT. NEW GROUND floor office for retail space available. 477-6666.

1500 SQ. FT. WAREHOUSE space available. 477-6666.

GARAGE OR WORKSHOP WANTed as studio for artist. 388-6209.

215 HALLS, WAREHOUSES STORES AND OFFICES TO RENT

REALSPAN
PROPERTIES LTD.
846 BROUGHTON 388-6454

WE SPECIALIZE IN LEASING

EXCELLENT TIME TO LEASE GOOD SPACE

WE ARE AGENTS FOR A VARIETY OF OFFICE, WAREHOUSE AND RETAIL LOCATIONS. FOR ANSWERS TO YOUR LEASING QUESTIONS, CALL US.

1007 FORT ST. — Prime main floor space — the most attractive building in Victoria — 2450 sq. ft. of corner on street exposure. Drive by then call for details.

CEDAR HILL MALL — Limited number of areas available in this new mall — ideal for retailing outlets — tenants for LADIES WEAR-TRAVEL AGENT-STEREO SUPPLIES would complete this heavy traffic location.

"TOWN SQUARE" SIDNEY — New retail mall of 16,000 sq. ft. presently under construction. "Act fast on this one"

WESTCOAST SAVINGS — Has professional office space in one of their excellent buildings. Early possession possible.

FROM 1000 TO 6700 SQ. FT. of NEW SPACE IN THE MAYFAIR AREA, in block off Douglas can be used for office, wholesale, retail, display. As low as $1.50 per sq. ft.

600 SQ. FT. OF OFFICE next to the Hydro Building — excellent for doctors, dentists, Insurance company, engineering, drafting, etc. — good parking on site. Only $400 per month.

JUBILEE HOSPITAL — Doctors space, 750 sq. ft. finished space with large reception office, two examining rooms, lab, private office, plus approx. 200 yards of the Jubilee Hospital.

RETAIL STORE on Fort Street, $453 per month.

NEW! RETAIL-WAREHOUSE — Warehouses — Offices. Located in the centre of a fast-growing commercial area.

OFFICE SPACE in a large Fort St. redeveloped Heritage Building. Call for Details.

SUBURBAN OFFICE SPACE — Four different locations in well established areas, all quality buildings, all on-site parking.

Call 388-6454

SEASPRAY
PROPERTIES LTD./ REALTOR
911 QUADRA 386-3124

DOWNTOWN EXEC. OFFICES
800 Sq. Ft., Harbour Area
2 Priv. offices plus reception and general area. Air-conditioned, unique outlook. $625 Mo. Includes 2 parking spaces.

DOWNTOWN CORE OFFICE
2600 sq. ft. in Heritage Building. Air exchange, landscaped courtyard, 1 Blk. from Fort and Douglas. 2 parking spaces included.

QUADRA-McKENZIE OFFICE
1010 sq. ft. around. Carpet, elevators. New space — will finish to suit. Acres of parking.

JAMES BAY—HERITAGE
2600 sq. ft. on 2 floors. Zoned Commercial. Ideal for prestige offices.

CENTRAL WAREHOUSE
4500 sq. ft. 20 ft. high. Very secure, limited access for large vehicles. $2.75 sq. ft. includes everything.

RETAIL — STOREFRONT— DOUGLAS ST., Near Woolco, 1750 or 2300 sq. ft.

STADACONA CENTRE
At the Oak Bay Junction. Retail or office from 651 sq. ft. High traffic exposure. Very attractive building.

M-W CENTRE —2614 Bridge St. OFFICES—from $225 Mo. all inclusive.
Mini WAREHOUSE — from $105 Mo.
SHOWROOM, RETAIL — from $175 Mo.
Available monthly or on lease. Parking. Ans. service, etc. all available.

COLWOOD—LANGFORD RETAIL 1500 or 3000 sq. ft. Well exposed with high traffic count. Moderate rates.

R. D. LAW 386-3124

A Great Business Location
Market Square
Prime Office Space Available Now!
Call 388-5365

BROWN BROS. on LANSHARD
"People Helping People"
108 - 1841 OAK BAY AVE.

Approx. 1600 sq. ft. on Oak Bay Ave, excellent store frontage, high traffic area.

For further information please call Brown Bros. Agencies Ltd. 385-8771 (anytime).

BURNSIDE AREA — 600 — 2700 sq. ft. Suitable wholesale, retail display office or workroom. 592-4161.

GOOD PARKING

Retail store, offices or warehouse. $1200 per month or ½ for $600. 3930-3932 Douglas Street.

RETAIL OR OFFICE, 737 PANdora, 950 sq. ft. 386-1946, 384-5439.

233 MORTGAGE LOANS and INSURANCE

1st AND 2nd MORTGAGE LOANS
SOOKE — GULF ISLANDS
SHAWNIGAN — DUNCAN
UP-ISLAND — MAINLAND

We specialize in Land and Land Development Mortgages

Existing Mortgages Bought

Call Mr. Douglas Hawkes Collect 384-7128 (after hours 477-9544)
DOUGLAS HAWKES LTD.
990 BLANSHARD ST.

MONEY $$$$$ MONEY

For Mortgages from 9¾%. Quick, Courteous, Confidential Service.

Don MacGillivray
GLENGARRY REALTY & INVESTMENT CORPORATION
479-7138

MORTGAGES

1st and 2nd mortgage loans handled quickly and efficiently with flexible terms and payout privileges.
P. R. BROWN & SONS LTD.
762 Fort St. 385-3435

Funds available immediately for 1st and 2nd mortgages. Contact: david burr ltd.

233 MORTGAGE LOANS and INSURANCE

MORTGAGE LOANS TO $25,000

YOUR HOUSE IS GOOD FOR MORE THIS FALL.
CASH IN ON THE INCREASED VALUE OF YOUR HOME — WITH A BENEFICIAL HOMEOWNER LOAN.
IT'S A GREAT WAY TO BUY THE BIG THINGS YOU WANT TO BUY TODAY.
NO BROKERAGE FEE — COMPETITIVE RATES, URBAN AND RURAL PROPERTIES.
TELEPHONE MR. R. NIELSON AT 382-8261.

BENEFICIAL REALTY LTD.
727 Johnson Street
Victoria

234 MORTGAGES FOR SALE

SAEC
(604) 382-9255 (24 hours)
TELEX CRESC 049-7339
MORTGAGE INVESTMENT OPPORTUNITIES

Mort.	Amount	Yield	Term
1st	48,000	15%	6 months
1st	13,000	16%	1 year
1st	16,500	16%	1 year
1st	132,000	16%	1 year
1st	24,000	12%	1 year
2nd	11,500	18%	1 year
2nd	3,000	17%	6 months

For complete information regarding payments, covenants, values and equity positions contact Wayne Strandlund at SAEC (604) 382-9255 (24 hours) or Telex CRESC 049-7339

INVESTORS

We are pleased to offer a number of prime 1st mortgages at 12% interest. On prime Victoria waterfront residence. 70% of sale price. Terms vary from 16-24 months. Amounts $58,500 to $77,500 but will accept participation amounts of $25,000 and up. These mortgages offer maximum yield, optimum security and location. Please do phone for further details.

Rae Investments Ltd.
Derek Green
388-7891, eves. 479-1475

WE PAY CASH FOR MORTGages and agreements. If you have a mortgage or an agreement or which you are collecting payments but would like to sell your equity for cash, please phone Mr. Eric Charman, 385-9765, CHARMAN PACIFIC REALTY LTD., 608 Broughton Street (across from Eaton's Parkade).

235 WANTED TO BORROW

$60,000 FIRST ON 40 ACRES, Campbell River, appraised at $160,000, at 13 per cent, Victoria Press Box 162.

240 BUSINESS OPPORTUNITIES

HOTEL

Douglas St. location. Statement available for serious buyer. Building is all concrete and could easily be changed into office space vacant lot incl. In price could be new Hotel or any other use. Priced to sell — $1,450,000.

OR

DOWNTOWN LOT

Buy and Build what you want or join owner in partnership and build together.

OR

FOR SALE OR FOR LEASE

Large office — retail warehouse space available on Douglas St. Total sq. ft. 11,000 — Leasable. Now 2700 and 2860 sq. ft. could be strata titled. For more information please call: PETER PRIMGAARD anytime at 386-3124.
—This is only few of the possibility for investments — Let me know your needs in L.C.I.
SEASPRAY PROPERTIES LTD.

EXCLUSIVE FRANCHISE AVAILABLE

For Victoria area, Steamatic, an international total-cleaning company, has independently owned franchises throughout Canada and the U.S.
The minimum investment is $9850 and is covered by machinery, supplies and extensive training program. If you feel you can qualify, call B.C. Steamatic, 5671-B Minoru Boulevard, Richmond, 244-5474 or 277-7387 on weekends, to arrange for a personal interview on the 25th and 26th of September.

Opportunity Knocks

6 Acres Central Saanich, 50,000 sq. ft. Greenhouses automated on time cycle. Modern split level home. Potential gross $100,000. Auto market products. Full years consultant help. A steal at only $175,000.

BRUCE BATEMAN
477-0141 384-2827

THE PERMANENT

ROADSIDE PANTRY

This delightful General Store with attached living quarters is located in a handily growing area of Mill Bay. Doing a thriving business, this is an operation suitable for a person looking for a home and investment. For full details phone 386-3231 anytime.
LARRY WAGNER 592-0121
BLOCK BROS. REALTY LTD.

MAKE $25 PER HOUR IN THE industrial Cleaning Business. I am selling the most up to date system on the market. Sale includes: Monthly contracts, plus on-call contracts, '64 1-ton with custom built flatdeck and 250 gallon water tank. Various cleaning chemicals included. Complete mobile unit cleans equipment, trailers, houses, concrete, brick work, engines and much much more. Inquire after 5, 478-3802 or 478-1122.

MUSIC INDUSTRY

Investors wanted for record production. $10,000 minimum for 25 per cent return on gross. Also investors welcome for publishing company. For information call 383-3773 after 6 p.m.

DEALER WANTED

First class electronic emergency alert device. Excellent profit margin. $10,000 investment covered by inventory. Pro Alert Systems No. 105 1037 W. Broadway, Vancouver or 112-736-8201.

10 YEARS ESTABLISHED wholesale distributorship serving Vancouver Island's Card shops, drug stores, and others. One or two person operation. $18,000 business and fixtures, plus stock. Victoria Press Box 140.

INVESTORS WANTED WITH $120,000; 50% of gross return on your investment. For details contact Victoria Press Box 172.

BUSY DOWNTOWN HEALTH Food store for sale, call after 6 p.m. 382-9360

240 BUSINESS OPPORTUNITIES

REALSPAN
PROPERTIES LTD.
846 BROUGHTON 388-6454

"RESTAURANT LOCATION"

with all equipment in down-town area. Owner will consider "All" offers. For immediate take-over.

"CONVENIENCE STORE"

Sales in excess of ½ million. One of Victoria's finest, located in an excellent high traffic area. Ease of operation with small staff makes it a real money maker.

"LADIES WEAR"

A well established downtown Victoria store specializing in the latest fashions. $45,000 plus inventory at cost and you can take over this fine operation.

"SWEET FRANCHISE"

For an investment of $48,000 an owner operator could expect a return of $20,000 plus.

FOR DETAILS ON ANY OF CALL:
STAN POLLARD
388-3451 384-6013
THESE FINE BUSINESSES

MARGETTS & GOWER
OAK BAY PROPERTIES LTD.
2227 OAK BAY AVE.
592-2407

EXCELLENT INVESTMENT SUBSTANTIAL RETURN

Priced way below replacement cost. Fully leased 11,176 sq. ft. OFFICE AND WAREHOUSE COMPLEX. Desirable city location — zoned M3. Easy to manage. Lot size 14,349 sq. ft.

RESTAURANT COLWOOD

Here's your chance to get into the restaurant business with very little cash. No competition for 14 miles. Built-up area — Great location for early morning and all day business. Good lease. Full price $13,000.

LICENSED RESTAURANT

50 years in the same location in the centre of Victoria. Get the early morning and the late night business with this large and appointed restaurant, dining room. Ideally located for a 24-hour operation. Good lease.

For further information please call HUGH YEREX at 479-8169 or 592-2407.
MARGETTS & GOWER
OAK BAY PROPERTIES LTD.

!!Franchise!!

The Hottest Pizza Vans In Town

Inquire into this revolutionary high profit, low overhead franchise business. These vans cook a fresh hot frozen pizza in 3-4 minutes in their brick lined ovens.
Imagine the potential! Go to where the business is — homes — beaches — factories — offices — clubs — etc.
Get in on the ground floor of this highly successful business with a minimum investment.
Direct all inquiries to:
POP'S PIZZA WAGONS LTD.
102-1020 McKENZIE
VICTORIA, B.C. V8X 2W1

CAFE FOR SALE
93 Seats
LIQUOR
Sales (approx.) nearing $1,000 daily
Call:
JOHN ADDICOTT
388-6454
REALSPAN PROPERTIES LTD.

Coffee Shop & Deli

Excellent downtown area. Over 200,000 gross. Good lease. Information to qualified prospective purchaser.

THE ZIEGLERS
592-1768 384-8075
PAGER 310
Seaspray Properties Ltd. 595-3151.

INTERNATIONAL CUISINE
DISTINCTIVE DECOR AND LOCATION
$125,000

Further details to serious enquiries.
Res. Ted Walford Office
598-1420 477-1841
Block Bros. Realty Ltd.

PROSPEROUS BUSINESS WITH $750 average daily sales, high mark-ups from 40 to 100% possibility to double sales volume. Low overhead, or ideal for couple, easy to operate. Price $125,000. On account would accept property or motorhome as trade-in. Positively no agents. 382-6812.

MOBILE HOME PARK

Mobile Home Park on Salt Spring Island with 3½-acre paradise showing good return. Call:
384-2811 Don Anderson 477-4974
— BLOCK BROS. REALTY LTD. —

INVESTMENT

Opportunity in North Port, Port Alberni, B.C. 4-plex, $53,500. House $31,500. Good revenue. Call:
478-5561 PIERRE 477-2744
BLOCK BROS. REALTY LTD.

PRIVATE — GROCERY STORE with gas pumps. 3 bedroom living quarters; one extra lot. 748-8443 or 748-0395.

241 REVENUE PROPERTY

"MUST BE SOLD"

So make your offer on this spacious 3 bedroom home for you and rental income from suite of $221 per mo. Located one block to miles of beach with glorious sea views. 50x129' lot with fruit trees. Asking $66,900. Opportunity knocks, give us a call:
Marilyn Moore 482-8015
Jo Lennox 478-2563
Capital City Realty Ltd.
388-7557

JAMES BAY TAX SHELTER

This attractive Strata-Title Complex consists of three 2 BR townhouses, each with fireplace, and is located just a few steps from the ocean. Always fully rented and qualifies for 10% CCA writeoff. This very desirable investment property is available for $139,500.
STEPHEN SHEA
477-7284 (24 hrs.) 388-7668 (Res.)
D. F. Hanley & Assoc. Ltd.

NEW EXCLUSIVE 4-PLEX

$75,000. Clean, redecorated, sturdy older home, converted to make over $800 per month. Separate entries and meters. Deluxe main suite with character and convenience. Arrange to view it today.
AUDREY MONT
385-7721 598-7598
GARDNER REALTY LTD.

7 BACELOR SUITES, COMpletely furnished. Renovated professionally in lower Fairfield. Gross income over $11,800. Approximately $60,000 mortgage. Asking $94,900. By owner 595-6008.

BY OWNER, ESQUIMALT, SIDEby-side carpeted duplex, 3 bedrooms with fireplace and 2 bedrooms, appliances included. $53,900. 388-9289.

241 REVENUE PROPERTY

FAIRFIELD BEACH
BEACON HILL PARK
2-STOREY HOME

Just steps to the beach and seashore walks, and across the road from Beacon Hill Park, an immaculate home of character, offering an owners suite consisting of large living room, dining room, den, large kitchen, 2 bedrooms, with a good income derived from 4 fully self-contained housekeeping rooms. The suites are immaculate. Full high basement with additional rooms. A versatile and exceptional investment. $89,000.
Residence Office
598-1420 Ted Walford 477-1841
Block Bros. Realty Ltd.

10 Suites

Older block in excellent condition, gross income approximately $20,000 per year. Very large lot in high Fernwood area, no vacancy problems, $179,000.

Warehouse

5000 sq. ft. in Langford area, ½ leased income will be $24,000 per year, 3 years old, quick sale, $210,000. May consider trades, 652-4286.

4-PLEX
1675 FORT ST.

Not a conversion. An excellent building with long term tenants. Priced at $89,500 with $63,000 available at 9%. Good future potential for this site, well located near the hospital.
Call me for further details. (New MLS)
BRIAN HIGGINS 658-8402
PACE PROPERTIES LTD.
595-2413

64 SUITES
$1,150,000

No vacancies, modern block. MLS 34767. Call:
GERRY FINNIGAN 388-6258
CEDRIC STEELE RLTY. LTD.

DUPLEX
$59,900

Attractive, bright and well-kept 2 bedroom, plus full basement main floor suite. Full self-contained, separate entrance, 1 bedroom up. Close to town and bus route. Owner to restucco exterior prior to sale. Priced for quick sale, ideal "live in and rent one half" situation.
385-7721 KENT MACLEOD 595-4273
GARDNER REALTY LTD.

SxS DUPLEX
$59,900
GREAT POTENTIAL

You have 2 unfinished floors ready for development. 2 bedrooms on each side with balconies and valley views. .45 of an acre of land. Live-in owners have built and will consider trades. Viewing anytime. MLS 34554.
385-7721 CLIFF SALMON 477-3626
GARDNER REALTY

OAK BAY BORDER DUPLEX IN quiet neighborhood, both suites complete with kitchen, 4 pce bath, drive-in garage and full bas

250 HOUSES FOR SALE

BLOCK BB BROS.

SELL THROUGH VIDEO

OPEN DAILY
1 TO 4
1116 TATTERSAL
ARCHITECT FINISHED

New 1,350 sq. ft. home loaded with extras found only in much more expensive homes. 2 sundecks, U-shaped kitchen cabinets, built-in dishwasher, brown hued rock fireplace, huge master bdrm with bathtub, roughed-in plumbing and fireplace down. Added bonus of 18 x 12 workshop in back yard. Offered at only $75,900. For more info call:
RAY AND CHRISTIAN
MILAN 386-3231 592-3652

$38,500
CHARACTER

2 bdrm bungalow, stone feature fireplace, w-w carpet, beautifully decorated and on a 50 x 115 lot plus separate garage.
386-3231 BOB HAHN 595-1642

JUST DELIGHTFUL

Experience gracious family life in this 5 bdrm duplex zoned city home. Only 5 years old, with fireplace and very close to all city shopping, transportation and recreation facilities. Listed at $58,900.
DON ANDERSON
386-3231 477-4974

ROYAL OAK

3 bdrm no step family home in quiet country environment yet walking distance to transportation, shopping and schools. Listed at $56,900.
DON ANDERSON
386-3231 477-4974

BRENTWOOD

Almost new 3 bedroom cedar and stucco home with walk-in master bdrm closet and ensuite. High quality finishing upstairs. Roughed-in basement down. Good access to marina, schools and shopping. Check it out at $69,500.
DON ANDERSON
386-3231 477-4974

MARIGOLD

Almost too good to be true. 4 bdrm family home with lovely fenced backyard. Family room, fireplace, paved driveway, sundeck all for $68,500.
DON ANDERSON
386-3231 477-4974

3780 PALO ALTO
OPEN HOUSE

Friday, from 2 to 5 p.m. Near university. 2,300 sq. ft. of elegant living is yours in this split level home, 5 bdrms, master with 4 pc ensuite, 28 x 24 sunken living room with floor to ceiling stone fireplace. Visit during open house or call today. For more info:
EDNA SARGENT
386-2231 383-2202
MARY ANN WALDMANN
386-3231 477-5759

VILLAGE GROVE
278 OLD ISLAND HWY.

$54,900! An individual concept designed for that "special person" not wishing to continue with the care of their gardens and lawns and yet desiring to have the pleasure of well groomed property surrounding their home. A special "Tree-House" for meetings, large gatherings and social activities. Present owners in the concept just love this unique and only one of its kind in Victoria. May I ask you to call for details.
OLIVE L. MARTIN
386-2231 479-8913

5 bedroom or a full 2 bedroom in-law suite on lower level. Large lot, this 4 yr. old home has plenty to offer for $64,500.
TED PHILLIPS
656-5337 656-5584
CLIFF HASLAM
598-4430 386-3231

QUIET LIFE

No traffic problems with this fine home, located at the end of a cul-de-sac. 3 bdrm? ensuite, w-w, fireplace, sundeck. Basement with 4th bdrm good solid home offered at $58,500.
BEN RICHARDSON
655-5584 656-6958

JUST LIKE NEW

Treat yourself to quiet and relaxed living. One bdrm condo just redecorated ready to move in. Full width balcony. Steps from marina. Controlled entrance. Elevator service. Offered at $35,000.
BEN RICHARDSON
656-5584 656-6958

COLWOOD
GOLF COURSE

Split level home with 3 baths, 3 BR's, family room, separate children's room, large kitchen with dining area. The beautiful lot with sprinkler system adjoining golf course and has room for private tennis court. Asking $75,000.
478-5561 BOB PAUL 478-2477

OPEN HOUSE
SAT. 2-4 P.M.
526 WESTWIND DR.

Treas and privacy plus an immaculate 4 bedroom home on secluded lot. 2 fireplaces and lovely family room. All very conveniently located to schools, stores etc.
477-1841 Ann Howard 652-3206

SUPER VALUE
IN-LAW SUITE

What a fantastic home of top quality construction and very spacious rooms with the kitchen a housewifes dream. 3 bedrooms, large living room, family and laundry plus separate 2 bedrooms in-law suite. Truly a unique layout. Asking $73,900.
652-3206 Ann Howard 477-1841

CEDAR and GLASS
CADBORO BAY
3925 ASPEN

On a private cul-de-sac, a 4 bedroom contemporary residence of exceptional quality and design. Solid beam decor throughout, with open living room, dining room, superlative kitchen, den, large oak parquet family room. 3 bathrooms. Automatic garage, intercome, vacuum system, garburator, dishwasher. Your choice of carpeting and light fixtures. Fully fenced garden. $136,000.
Residence Office
598-1420 Ted Walford 477-1841

RACQUET CLUB
SPLIT LEVEL

A well appointed and roomy 3 bedroom split level home. Spacious brick entrance. Large family room. 2 bathrooms. Hardwood floors. Good privacy in back garden. Close to Racquet Club. $65,500.
598-1420 Ted Walford 477-1841

DOWNTOWN
3 BEDROOMS

A 2 storey older home on a small garden. Living room, separate dining room. Excellent rental property. Just $34,500.
598-1420 Ted Walford 477-1841

SECLUDED—NO-STEP
CADBORO BAY
30' SWIMMING POOL

A secluded 3 bedroom no-step bungalow on landscaped garden. Living room. Step saving kitchen with good dining area. Fully fenced and privatre back garden, with in-ground swimming pool equipped with full bubble for winter swimming. Offered at $76,500.
598-1420 Ted Walford 477-1841

COUNTRY LIVING
$52,500

3 bedroom, split level country home in mint condition. Airy spacious living room, sundeck off dining room. Step saving kitchen. Panelled family room. Large lot, beautiful garden and fruit trees.
477-5705 Erna Ellsay 477-1841
Pager 2704 - 388-6275

EXCLUSIVE ARDMORE
SEAVIEWS — ¾ ACRE

4 bedroom home, luxurious master bedroom adioined by 3 piece bath and dressing room. Magnificent stone fireplace — the centre of cheerful gatherings in the step down family room. Laundry on the main. Beautiful cabinet kitchen, dishwasher, separate cozy breakfast area, country living at its best. Possession immediate.
Erna Ellsay Office Gerry Lloyd
477-5705 477-1841 479-4105

250 HOUSES FOR SALE

BLOCK BB BROS.

BRENTWOOD BAY
RELAX AND ENJOY

Large 4 bedroom family size home 4 years old and meticulously kept. All rooms exceptionally large. WW throughout. Large covered sundeck. Ensuite in master 2 pc. down. Much room for further development. Massive vegetable garden. Cul-de-sac. Exceptional. $67,900.
Dave Vogelgesang
Office 477-1841 386-5464 pgr. 760

NEW LISTING
SAANICH WEST

Lovely 3 bedroom family accommodation in a high quiet and very pleasant location. Tasteful decoration and comfort design. Arm living room with acorn fireplace, separate dining room, large bright kitchen, full basement with 3rd bedroom, finished rec room, 2 pce. bath. A delightful home only 2 years old. $53,900.
Dave Vogelgesang
Office 477-1841 386-5464 pgr. 760

1125 Douglas 382-9191

POST & BEAM
5 BEDROOMS
REDUCED - $73,000

This is the best buy in Gordon Head right now. A charming cosy home with large well planned kitchen, countertop stove and built-in oven, in-law suite possibilities, very secluded yard with sprinkler system, close to schools, bus, and rec centre. Urgent sale, ML 33698.
NOREEN LERCH
382-9191 BUS. RES. 477-5120
PAGER 384-8075 No. 424

TWO HOMEY HOMES
SOUGHT-AFTER AREA

House No. 1: 2-bedroom on main and one down. Lovely lot. Hot water heat. Leaded windows. $84,900.
House No. 2: 4 bedrooms. Double plumbing. Student accommodation and rec room down. Needs TLC. Therefore vendor is open to all reasonable offers. $85,000. ML 35526.
MARY WOOD
382-9191 BUS. RES. 592-2647

ROCKHEIGHTS
VIEW HOME

Custom built 14 years young, one owner! Unique split level, privacy is back! 4 bedrooms, large living room with fireplace, dining room, kitchen, with eating area, family room, 2 bathrooms. Easy care lot. Offers on $79,500. ML 33958.
FRANK SALE
382-9191 BUS. PAGER 738
IRENE VAN
382-9191 BUS. RES. 592-9194

THE PERMANENT

Lorenzen
REALTY LTD.
50 Bastion Sq. Bus. 383-4151

OPEN HOUSE
SAT.-SUN. 1:30 - 4:30 P.M.
1615 GLADSTONE
(off Shakespeare)
CITY CUL-DE SAC
4 BR'S — 2 BATHROOMS
$73,900.00

You can't help being excited by the charm and warmth of this lovingly cared for home so close to town. The 1287 sq. ft. main means a gracious entrance, LR with HW floors, FP and matched walnut dining — beautifully wood finished, with vaulted ceiling and access to sundeck. The kitchen is bright, attractive easy care and room for breakfast. Main floor has 3 BR's and pretty, 4 pce bathroom. At lower level there's a panelled foyer, Rec Rm with wall-to-wall panelling, FP and a lot of storage. There's a 21'3"x10'8" double BR (it has removable divider) or super games rm. A 2 pce bathrm, washer and dryer hook-up and good workshop. The garden is lovely and there's maximum seclusion in the beautiful back garden.
GRAY LORENZEN
388-5464 Pager 729
BETTY SHEPHERD
388-5464 Pager 704
MARY LOU LORENZEN
388-5464 Pager 705

$1250 DOWN
WITH GRANT
SINGLE FAMILY
HOMES ON
SEPARATE LOTS
IN
BEAUTIFUL
BRENTWOOD

2 BEDROOM $45,000
STRATA DUPLEX

1100 block Clark Road, off West Saanich in Brentwood Village. Be settled in time for Thanksgiving. Buy directly from Builder Developers under ASSISTED HOME OWNERSHIP PROGRAMME.
DAYS 388-5454
EVENINGS 477-5402

OPEN HOUSE
FRI. 2 - 4
1616 SARITA PL.

Spacious 4 BDR family home, 3 baths, family room, 2 fireplaces, sep. DR, large kitchen with sliding doors to sundeck. Pie-shaped lot at end of quiet cul-de-sac. Close to schools. ERIC FRAZER 386-6331 or 743-9155.

OAKLANDS
FOR SALE
BY OWNER

2 Bedrooms, full basement with extra bedroom and 2 pce. bathroom in partially developed basement. Main floor is completely renovated in Spanish effect. Asking $55,000. 95 per cent financing available.
592-2130

COLQUITZ RIVER

Here's an exceptional property adjoining Colquitz River. Lovely character home on large lot. 2 bedrooms up and rec. room or 3rd bedroom down. Charming large inline living-dining room with leaded windows. Hardwood floors and fireplace. Open to offers on asking price of $64,900. Vacant, call
477-0191 JIM DONNELLY 477-8855
Royal Trust

SIDNEY PRIVACY

3-bdrm. bungalow, 1½ baths, family room, two fireplaces, fenced rear yard, very large sundeck, approx. 450 sq. ft. and attached garage, garden tool shed, lots of fruit trees, on ½-acre lot, close to schools and ocean. $79,500. By owner. 656-6957.

$10,500

ALTERNATE LIFESTYLE!
Floathouse, located West Bay Marina, ideal for single person. 10 min. from town. Fully furnished. Immediate possess. 382-8917.

RETIREMENT
BROADMEAD

New 1,650 sq. ft. luxury 2 bedroom, no-step on quiet cul-de-sac. Call 658-8059.

LANDMARK PROPERTIES LTD.
"REAL ESTATE SPECIALIST"

250 HOUSES FOR SALE

FOR SALE
Royal Trust
477-0191
384-8001

OPEN HOUSE
FRI. & SAT. 2 - 4:00
972 KENTWOOD —
Beautiful Broadmead

Easy care living in this contemporary Swiss chalet for the person who desires something different. Feature rock fireplace in the living room with access to completely private patio. 2 bedrooms, 2 baths, plus den. $117,500.
MRS. MARILYN WOODWARD
477-2722 or 384-8001

NORTH SAANICH
$74,900

Get your moneys worth on this professionally built 4 bedroom, 2 bath home set on acre near McTavish Rd. Priced below appraised value. Thermopane and double windows plus full insulation ensure against energy loss. Property adjoins 1½ acre. Check this for yourself, phone me now for appointment to view:
477-0191 MARK BLACKHAM
386-1877

DECIDEDLY
DIFFERENT

A new roof styling highlights this new Gordon Head 2 storey family home. Large living room, separate dining room, and family room off the kitchen. All 3 bedrooms and den are upstairs, 2½ baths, intercom and vacuum system. Buy now and choose your own colours and carpets. $92,900.
477-0191 HUNTLEY WRIGHT
477-3897
477-0191 LES ADAIR-WILLIAMS
383-9550

SHAWNIGAN LAKE
1.12 ACRE $16,500

Just 350 ft. from the water, this property offers you quiet and seclusion. Beautifully treed with a small meadow in the middle. Turn off west Shawnigan Lake Rd. at Tranent Rd., take the next left to the sign.
477-0191 MARK BLACKHAM
386-1877

SAANICHTON
3 BEDROOM — SPLIT

This home is full of warm charisma. Large living room with open fireplace. Sliding glass doors lead to patio from formal dining area. Country sized kitchen includes nook for informal meals. All bedrooms have generous closet space. Master has adjoining powder room. All this and much more on a super sized lot. For an appointment to view this new MLS. Please call anytime.
477-0191 JACK MOEN 658-5448

SEA VIEWS

Delightful Fairfield. Big family home located just off Dallas Rd. with vast water views from huge living room with original wooden beams and glass doors to the den. 5 bedrooms or use as up and down duplex, already zoned. This home is well maintained and offers good value at $67,900. Call
479-2769 OLE KNUDSEN 384-8001

NEW LISTING. $79,600

Five year old owner built, 4 bedroom home with 1282 sq. ft. of the main in line LR, DR with w.w. and FP. Big kitchen with valley views. Rec. room with FP and wet bar and games room. Double garage and loads of parking. Easy care lot. Call
479-2764 OLE KNUDSEN 384-8001

LIKE WATERFRONT?

And able to refurbish and decorate? You will have an oceanfront property (no cliff) most anyone would be proud to own. 3 bed rooms, 2 bathrooms, very large secluded lot. Listed less than market value $75,000.
JESSIE McGRATH 479-3982
or DAR GARSIDE 384-8001

Century 21
WESTERN HOMES
1037 Cloverdale 386-3494

BEACON HILL PARK

Just a little dowdy on the exterior but this old world home can be improved with little more than a coat of paint. Spacious character interior with three bedrooms, full 6' basement. Very close to shopping in Fairfield. MLS 35711. Call TERRY SMOLLETT, 386-3494 (24 hrs.).

SUPERIOR DECOR

Quite out of the ordinary. Immaculately-kept two-year-old Gordon Head home finished on two levels. Could be in-law suite down. Two fireplaces, two and a half bathrooms and finished den and rec. room, $82,900. Call TERRY SMOLLETT, 386-3494 (24 hrs.).

NEWLY LISTED
SOOKE
$46,500

Perfect retirement or starter. 2 blks. from city centre, 9-yr.-old, no-basement bungalow, dead-end St., 3-bdrm., 1339 sq. ft., big kitchen, cedar feature wall with F.P. in L.R. 29'x20' sundeck, brick and slate bar-B-Q, 6x12 greenhouse, priced for quick sale.
BILL WILSON 386-3494

NEW HOMES
IN
2 Fine Locations
GORDON HEAD
CENTRAL SAANICH
To View At
Your Convenience
Please Call
HARRY ATKEY Eves. 598-1737

Engineered Homes
385-6211 19 Cadillac Ave
or offers.

NATURAL CEDAR
GREEN FERN
3 BEDROOMS
DOUBLE LOT
BRAND NEW
BUY IT

Clarke and Peebles Construction Ltd. offer this contemporary home for sale. It's beautiful. 922 Nicholson (off Quadra, north of McKenzie) 479-1365, 479-2056.

1024 COLVILLE $47,000
OPEN HOUSE 5-7
UNTIL SOLD

Try your down payment on this 4 bedroom, full basement home. See it now!! Or call 592-3920 or 386-6532. F. C. Hully, Real Estate, 620 View.

$46,900

Quiet Kemp Lake area. Cozy 7-year-old home snuggled among the trees. 2 bedrooms, 1½ bathrooms, large sundeck with view of lake, fireplace in living room, bar, etc., etc. To view call owner, 642-3954, after 6 p.m.

$1500 DOWN PAYMENT

$36,900 full price, 2-bedroom, full basement, wall-to-wall carpet throughout. Fridge and stove included. Will accept trades whatever as down payment. Phone owner, 479-2209, 652-1562.

Canada Trust
2252 OAK BAY AVE.
595-5131

OPEN DAILY
5:30 - 7:30

Perfect family home on Taylor Street with 4 bedrooms, family room and rec room. Wall-to-wall carpeting throughout. Must be seen inside. $66,500. 595-1769.

BY OWNER. 3-BDRM, 1-STEP ranch-style house, wall-wall throughout, fireplace, carport, dining room, kitchen. On double lot. Close to all amenities. Asking $59,900. 384-4656 or 388-5486

LARGE 4 BEDROOM HOME, full basement, 2-car garage, fireplace, $2,000 down. Assume mortgage, 592-1624 5-7 p.m.

250 HOUSES FOR SALE

4264 THORNHILL
$82,900
OPEN HOUSE
SUNDAY 1 - 4

New split level. 2 fireplaces. Good garden soil. Landscaped, seeded lawn.

SEVEN CHILDREN?
Not a Millionaire?
$57,900

Buys you a 13-year-old 3 bathroom 5 bedroom home with 2 more bedrooms in the finished basement. And oak floors. And a king size kitchen. And a dining room. And living room with fireplace. And a cedar shake roof. And Richmond Rd. area All but gift wrapped.

OAK BAY BEAUTY
$73,900

Superb condition throughout. Two bedrooms, L-shaped LR and DR. Excellent fireplace, high basement. Estevan area where good appearance marks the whole street. Bonus. Lane entry to hedged, private garden. Quick sale needed.

4385 COLUMBIA
$68,900. MLS

5 year old well stacked, good looking modern beauty. Well established flower garden. Woodsy mountain views. Anxious owner appreciates your attention.

DALLAS BY THE SEA
$109,500

1,600 feet of quiet luxury. Top corner condominium in 11-unit building. Everchanging scene of the sea framed by your windows on two sides. Full kitchen with breakfast area overlooking pleasant park. Ample closets. Own laundry room. Decor in soft winter white tones. Is this for you?

CALLING
YOUNG MODERNS
We have two
fine new Homes
$71,900 and
$74,900

Follow the signs from Junction of Cedar Hill X Rd. and McKenzie Ave. Nine houses only, no two alike in an outstanding new home grouping of quality homes. Even your Cat Table will find its place C U Sunday.
OPEN HOUSE 2-4
Personal viewing by appointment.

P.S. Waiting list of buyers for quality OAK BAY HOMES. Contemplating selling yours?? Please call:

Lynette Delahunt
592-9224
Ralph Levy
721-3346
Canada Trust
595-5131

$55,900 & UP
Gordon Head

Brand new house still under construction located at 1616 Agnew St. off Majestic Dr. Two large bedrooms, full basement for future development.

Post and Beam

1600 sq. ft. of finished area, 3 large bedrooms, 2 full baths, living room with large windows (thermoglazed) floor to ceiling rock fireplace, post and beam ceiling, cedar feature walls. Large dining area, kitchen with family area and patio doors leading to large sundeck overlooking UVic.

Spanish

Situated 2 blocks from UVic this elegant home has a large living room with arches separating it from dining room. Kitchen with patio doors to large L-shaped sundeck. 3 Bedrooms, master has walk-in closet and 3 piece ensuite. Lower level enter by large Foyer with double doors to R.I. family room, Double carport.

Try your low down payment, for information or appointment to view call Mrs. Pat Saulnier, Kasapi Const., Ltd., 538 Dupplin Rd. at 386-6191 or 384-2197.

P.R.B
P. R. BROWN
AND SONS LTD.
"The People To See"

LOOK AT THESE!

VIC WEST — 3 Bedroom, full basement, large lot. Drive by 646 Pine. Reduced to $51,900. Owner Anxious. MLS.
VIC WEST 4 Bedroom, full basement, Rented $490 mth. Drive by 938 Fullerton. $48,900. Owner Anxious. MLS.
CALL: DAVID SCOTT 385-3435

$950 PER ACRE

158 acres. Timbered, 4 wheel drive access. Superb views of Sooke Basin and Victoria. Principals only please.
385-3435 DAVID SCOTT 479-4405

OAKLANDS
$55,500

Bungalow style home with 2 Bedrooms on the main floor and a possible third or fourth down. Large living room with hardwood floors. Family size kitchen with large dining area. Enclosed sundeck at the rear. Full high basement. 2 bathrooms. Fenced yard and extra parking. Owner will consider offers.
385-3435 JOHN EVANS 477-4452

NEW LISTING
$56,500

Near Ambassador Park in the Lakehill Dist. 2 bedrooms on the main floor and a possible 3rd down. Living room with a fireplace and hardwood floors. A spacious kitchen with dining area. Full high basement and a large 60'x150' lot.
385-3435 JOHN EVANS 477-4452

PACE
Properties Ltd.
1640 Oak Bay Ave. 595-2413

TELEGRAPH COVE

With just over ¾-acre on Ten Mile Point, this 2-bedroom, almost full-basement home is a real find. The beach is close and full asking price is just $74,900. Call quickly on this one.
Jerry Downer 658-8491

$49,900

3 bedroom, double garage, clean as a whistle. Sound interesting? How about $2,500 D.P.? Call me for details. (MLS).
Brian Higgins 658-8402

LARGE 4 BEDROOM HOUSE AT 3832 Cedar Hill X Rd. Secluded on one third acre. Near schools, shopping, bus, 2 baths, 2 fireplaces, rec room, wrap-around sundeck. Suitable for in-laws. $71,900. Immediate possession. 383-4071.

HOUSE FOR SALE, BY OWNER, low price, 4 bedrooms, living room, kitchen, dining room, lot 50x130, 1½ bathrooms, full basement. Phone 383-7671 after 7. 1020 Empress Ave.

2 BEDROOM HOUSE, NICE fireplace, very clean, separate garage. 382-3477.

New Soft Suit!
Printed Pattern

4800
SIZES
8-18
by Anne Adams

Short, fitted cardigan above flaring skirt—this is the new fall suit approach! Sew it in flannel, gabardine, knit—plain or add braid trim.

Printed Pattern 4800: Misses Sizes 8, 10, 12, 14, 16, 18. Size 12 (bust 34) takes 2 5/8 yards 60-inch fabric.

Send $1.50 for each pattern — cash, cheque or money order. Add 25 cents for each pattern for first-class mail and handling. Send to: **Anne Adams, Pattern Dept., 109 Crockford Blvd., Scarborough, Ont., M1R 5B4.** Print plainly size, style number, your name, address.

Work, weekends, school—our new FALL-WINTER FASHION CATALOG has all the dresses, tops, skirts, vests, pants you want! Plus $1.50 free pattern coupon. Send 75¢

107-Instant Sewing Book..$1.00
106-Instant Fashion Book..$1.00
125-Petal Quilts..$1.50
124-Gifts 'n' Ornaments..$1.50

Little Hobo Quilt

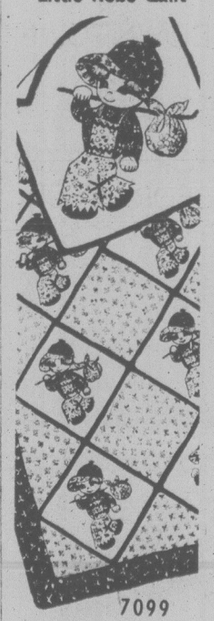

7099
by Alice Brooks

He's a little hobo and this quilt will make a child happy! His clothes are appliqued, hair is yarn and features are embroidered! Everyone will admire this delightful quilt. Pattern 7099: applique pattern pieces, charts, yardages.

$1.50 for each pattern — cash.

Send $1.50 for each pattern — cash, cheque or money order. Add 25 cents for each pattern for first-class mailing and handling. Send to: **Alice Brooks, Needlecraft Dept., 109 Crockford Blvd., Scarborough, Ont., M1R 5B4.** Print plainly pattern number, your name, address.

CRAFT CATALOG—over 200 popular designs, 3 free patterns printed inside. Send 75¢

129-Quick/Easy Transfers..$1.50
128-Patchwork Quilts..$1.50
127-Afghans 'n' Doilies..$1.50
126-Crafty Flowers..$1.50
125-Petals Quilts..$1.50
124-Gifts 'n' Ornaments..$1.50
123-Stitch 'n' Patch Quilts..$1.25
122-Stuff 'n' Puff Quilts..$1.25
121-Pillow Show-Offs..$1.50
117-Easy Needlepoint..$1.00
116-Nifty Fifty Quilts..$1.00
115-Ripple Crochet..$1.00
113-Instant Gifts..$1.00
110-16 Jiffy Rugs..75¢
109-Sew & Knit..$1.25
108-Instant Macrame..$1.00
106-Instant Fashion..$1.00
105-Instant Crochet..$1.00
104-Instant Money..$1.00
103-15 Quilts for Today..75¢
102-Museum Quilts..75¢
101-Quilt Collection..75¢

250 HOUSES FOR SALE

Capital City
REALTY LTD
830-D Pembroke St. 388-7557

RENTAL HOLDING
$39,900

2-Bdrm. cottage. Good wired workshop. A dandy little place for fix-up or cheap accommodation.
Raym Forbes
477-1731 388-7557
477-0580 Pat Forbes 388-7557

STARTER OR
RETIREMENT

Sears area. Easy stroll to all shops and bus. 2 bedroom basement home. 40x120 lot. Tidy, clean and ready for you. Separate garage. Alley access. $47,900.
Raym Forbes
477-1731 388-7557
477-0580 Pat Forbes 388-7557

REYNOLDS CHARACTER

Pretty darned nice for the price. Tidy, well maintained. Move your family in and live easy. 3-4 Bedrooms, full basement. 57x121 lot. Separate parking for rec. vehicles. $59,900.
Raym Forbes
477-1731 388-7557
477-0580 Pat Forbes 388-7557

BRENTWOOD

Investment Holding. Long term tenant offers good opportunity to hold until ready to develop. 96x298 lot. 3 bedroom rancher, large 14x19 living, very spacious kitchen and master bedroom. Separate wired garage. $69,900.
Raym Forbes
477-1731 388-7557
477-0580 Pat Forbes 388-7557

CONTEMPORARY
3-LEVEL

Got a little vision. This uniquely planned home offers much more than a different exterior. Builder owner is in process of adding many new features to make this even more desireable. You can take over now or adjust the asking price for the finished product. Presently $74,900.
Raym Forbes
477-0580 Pat Forbes 388-7557

RUSTIC

Exceptionally nice 3½-yr.-old. Virtually all developed including 30x13 Rec. room with wet bar. 4-bedrooms, ensuite plus 3-pce. and 4-pce. 1400 on the main offers larger, kitchen, dining and living area. 63x97 lot. Double garage. $79,900
Raym Forbes
477-1731 388-7557
477-0580 Pat Forbes 388-7557

GORGE WATERVIEWS—

Just 5 years old. A great family home 2-pce. ensuite. Full undeveloped basement. Large 50x200 lot like a natural park in the rear. 14x19 living. 10x14 dining. Now $77,900.
Raym Forbes
477-0580 Pat Forbes 388-7557

LEXINGTON BI-LEVEL

Really nice. Fully finished including two kitchens. Drive in garage. Two 3-pce. baths, plus a 4-pce. Separate formal dining. A very well constructed 2-year-old $82,000.
Raym Forbes
477-0580 Pat Forbes 388-7557

BARGAIN $39,900

3-Bdrm stucco home with basement close to city centre.

SUIT SINGLE PARENT

3-bedroom family townhouse plan condominium near school, playground and Esquimalt Shopping Plaza and Sports Centre. Can be bought on low down payment using new $2500 Family First Home Grant.
BOWDEN REALTY 383-5524

OPEN HOUSE

Sat and Sun. 1:30-4:00
1588 North Dairy Rd.
Super starter or retirment home. Two good size bedrooms Modern kitchen with lots of cabinets, stove, fridge, dishwasher. W-W carpet and fireplace in large living room. Reduced to $49,500. Now is your chance to get started.
Art Mauger 656-6509
GORDON HULME LTD. 656-1154

250 HOUSES FOR SALE

BOORMAN'S
612 Fort St.
386-7521
2045 Cadboro Bay Rd.
595-1535
BOORMAN INVESTMENT CO. LTD.

OPEN HOUSE
2663 BELMONT
FRI. 1:30-4:30

Well constructed and beautifully maintained with excellent floor plan, 2 bdrm., no-basement home. Lovely living room with fireplace, cheerful kitchen. Each bedroom with own bathroom. Laundry wired for dryer, easy care lot and iclose to shops and transportation. Offered for $47,500 MLS 35680.
595-1535 OLGA ZACHARY 592-2265

OPEN HOUSE
THURS. 1:00-3:00 P.M.
SAT. 1:00-4:00 P.M.
3337 ALDRIDGE

Quiet street between Shelbourne and Richmond and close to buses and shops. This 2-bedroom house has a full basement and a large private yard with high fence. It is an older home that has new wiring, plumbing, and a new addition that creates a dining room and larger living room. There is a fireplace and pleasing decor. It's vacant now so do see it now or phone:
KATHLEEN HAWKINS
595-1535 477-6871

IDEAL FAIRFIELD
LOCATION

Located on a quiet street and well-cared-for lot. This home has a large living room with fireplace, separate dining room, big bedrooms on the main and one down in an extra-clean basement with rec. room and bright workshop. Large fenced backyard. Asking $65,900.
595-1535 GORDON ADAMS 592-1353

CARNARVON PARK —
OAK BAY

1 — 2 bedrooms plus den, living room, dining room, full basement with large rumpus room. Meticulous backyard and completely fenced. One block to park, four blocks to Willows School, asking $70,000. MLS 34974.

2 — Immaculate 3- or 4-bedroom home, living room with fireplace, separate dining room. Fourth bedroom downstairs could be used as a rec. room. $64,900. New MLS. To view these fine homes call:
595-1535 GORDON ADAMS 592-1353

NEAR UPLANDS GATE

Gracious ranch type residence set well back on large lot and blending very well with other beautiful properties. The layout of rooms makes it ideal for entertaining. Large through hallway divides elegant living room from formal dining room. Gleaming oak floors throughout add more appeal and value. Three good size bedrooms and large bathroom with family size kitchen all on the main floor. Basement could be further developed. Large grounds with fruit trees, sprinkler system and seclusion. This property is offered at $95,500 and will appeal to those who appreciate quality and location. Financing available. For prior appointment to view this exclusive listing please call:
595-1535 OLGA ZACHARY 595-2265

EXCELLENT
$39,900

Wow, what a good buy! This home is well cared for, immaculate, and has a new kitchen. Located on a quiet street close to buses and city centre with a small fenced yard. Fireplace, dining room, two ample bedrooms, full basement and an exceptional price for quick sale. This could be the home you can love as well as afford. Call for more details. MLS.
KATHLEEN HAWKINS
595-1535 477-6871

WATERVIEW—
ESQUIMALT

Situated on ¼-acre lot is this family home of three bedrooms on main with large in-law suite on lower level. Total area of 2295 square feet. Currently the whole house is used by one family but zoned duplex. Price $78,750. Further details.
JOHN JENKINS, 595-1535

NORFOLK ROAD
$167,500
FIRST TIME
ADVERTISED

A very special one-owner home, custom built by Philip Holmes with the finest materials throughout; wool broadloom, lath and plaster interior finish, and fully insulated to bronze medallion standards. Over 3000 sq. ft. finished including 5 BRs, den, 3 baths, 33 ft. rec. room, and a delightful arborite kitchen with built in appliances. Mature landscaping set in flowering shrubs offer colour and privacy but a minimum of maintenance. Even a fully automatic sprinkler system. The entire property has been meticulously maintained and improved during the past 13 years, and is now offered for sale for the first time. For appointment to view please contact:
386-7521 J. P. DUECK 479-9909
595-1535 GAIL WEINBERG 477-4467

GARNET
NEAR UNIVERSITY

3 BRs up. Plus one-bedroom suite down in full basement. Good value. $63,800. MLS 35860.
CALL: JOHN HOLMS at 386-7521

3 OR 4 BEDROOMS
$41,900. OFFERS

Close in. Full basement. Large lot. Not much cash needed.
CALL: JOHN HOLMS at 386-7521

ONLY $36,300
VICTORIA

2-bedroom home. Solid. Large fireplace. Dining room. Kitchen. Utility. Bathroom. All on one level. Separate storage.
CALL: JOHN HOLMS at 386-7521

CHEAP—BUT REAL
GOOD VALUE

Small 1-BR cottage in good condition in Bay-Fernwood area. Large 55x90 garden lot. Price only $32,500. MLS.
OTTO LEESMENT
386-7521 382-8937

Cedric Steele
Realty Ltd.
388-6258

OPEN HOUSE THURS-SUN
1:30-4:30 1968 FAIRFIELD
QUEEN ANNE HEIGHTS
3 STRATA SUITES LEFT

Is your home too big? Then come and see 3 lovely suites on ¾ acre with magnificent seaviews. All units have 2 bedrooms and 1 bath, with extensive use of tiles, paper and cedar yet preserving the old character of the building. Excellent storage. Priced from $66,900-$82,900.
JOHN WEST and DAVID BILLINGHAM in attendance 388-6258.

4 ACRES
NEAR AIRPORT

4 acres, 4-bedroom Colonial, excellent water supply. $147,500.
GARRY BENTHAM
388-6258 652-3049

267 SIMS
DRIVE BY!

But do not disturb. The best buy offered on the market. Clean, tidy, ready only for a new owner. Living rm. with fireplace, bright kitchen with newer cabinets, 4-pce. bathroom, 2 good bedrooms, then full psmt. with rouched-in rec. rm., all this sitting on a carefree lot! MLS.
PRICE $49,900
LORNE BARR
477-7291 or 383-5484 (Res.)
D.F.H. REAL ESTATE LTD.

COLWOOD REAL STEAL

Must see inside 4 bedroom home, full basement, large landscaped lot. Heated pool and sauna. Close to all schools. $50,000 assumable mortgage. 478-6258 or 385-3255.

LAST OF OLD A.H.O.P.S.

One only duplex with private yard, fireplace, 1½ baths, 3 bedrooms, etc., $200 per month or less. Information 385-3907.

GOOD 9-ROOM HOUSE, TOWN and Country area. Asking only $47,700. By owner. 384-2372.

250 HOUSES FOR SALE

SEASPRAY
PROPERTIES LTD./ REALTOR
1911 QUADRA 386-3124
1173 NEWPORT 595-3151

OPEN HOUSE

FRI. & SAT. 2 - 6
1537 SAN JUAN

Drastically reduced! Fantastic Value. New 3 Bdrm, 1½ baths. Family Rm., elec. heat, therm. windows. Come see then present your offer, 65,900.
LESLEE FARRELL
592-7246, 388-5464 Pgr. 665

4190 Lynnfield
Elegance
Everywhere

from the time you enter the tiled foyer to the luxurious sunken living room with bay window. Elegance extends into the 2½ bathrooms, 4 bedrooms with large closets plus den-sewing room. Vacuum system, dishwasher, and telephone desk are all built in. The family room has a beamed ceiling with fireplace. From the family-sized kitchen you can stroll onto the perfect patio snuggled in a natural rock setting. Now offered at $119,500. MLS 35913.
CALL ME!!
SPENCER LEE
386-3124 477-3593
388-5464 Pgr 521

SIDNEY SPECIAL

5 bdrms, sunroom, rec room, L shape L.R., D.R., large kitchen with appealing cabinets. Fenced rear yard, fridge, stove, and dishwasher. ML 35767. CALL NOW:
386-3124 KEN POSKITT 477-0371

VIEW ROYAL

3-4 bedrooms, sun room, sunken living room, dining room, large kitchen with loads of cupboards, fireplace, 1½ baths, very large rec room with built-in bar, plus MANY MORE EXTRAS.
386-3124 KEN POSKITT 477-0371

NEW
SPLIT LEVEL
GORDON HEAD
$65,900

EXCEPTIONAL VALUE this 3 bedroom home has family room off kitchen, thermo windows, 6" insulation in exterior walls. View this exclusive listing with me:
SPENCER LEE
386-3124 477-3593
388-5464 Pgr 521

SPACIOUS
AND
GRACIOUS

Large 2-bedrm. in-law suite in this fine Gordon Head home. Professionally finished. Main floor has delightful living room with FP., dining room, custom built cabinets complete labour saving kitchen., 3 large bedrms., 2 full bathrms. PLUS 1 2-pce. Extra large sundeck, high quality construction throughout, 2 carports. MANY EXTRAS INCLUDED IN THE LOW ASKING PRICE OF $79,900. ML 35804. Call: SUE WARKE or CONNIE WEYLER 386-3124 anytime.

4106 Glanford
$61,900

This is a large family home with 2 full bathrms, sep. dining room and extra large kitchen with eating area and leading to a king size sundeck. 3 bedrms. on main floor, cozy living room, cheerful FP and almost new W-W carpeting, games room, den and bedrm. down PLUS laundry room, large corner lot, garage and carport make this a delightful home. ML 35225. CALL: SUE WARKE or CONNIE WEYLER 386-3124 anytime.

JACK MEARS
OAK BAY REALTY LTD.
2194 OAK BAY 598-3321
Where Trust Is The
Basis of All Business

GOOD STARTER

1-bdrm. down, could be 2 up. This is a very solid home. Wired for washer and dryer. Large garden area. Make an offer to $38,000. Please call PHYLLIS COUTTS 598-3321.

OAK BAY

½ block from the ocean with shopping, theatre and buses very close. This attractive home has 2 bedrooms and a small guest cottage for a third bedroom or studio, office. Asking $65,500. Please call PHYLLIS COUTTS at 598-3321.

FOR YOUR SELECTION

OAK BAY — 3-bedroom plus basement. Upper Henderson. $73,500. MLS.
TASHY PLACE — 3-bedroom contemporary. $108,700.
ESQUIMALT — 3 or 4 bedroom, plenty of living. $44,900. MLS.
For viewing contact BILL MOHR at 598-3321 or 598-6716.

SOUTH OAK BAY
$47,500

2 blocks from

250 HOUSES FOR SALE

Montreal Trust

THE BEST ROOM IS ELBOW ROOM

For the family that's tired of suburban living. You can enjoy this country home now that the price has been reduced from $77,000 to $74,000, and for this you get a modern home with 3 bedrooms, 1½ baths, family room, outside there is a 2 stall barn, dog run. All on 3 acres in the Cobble Hill area. The owners have moved so make your offer by calling
LEN STEPHENSON
386-2111 385-0328

OPEN HOUSE
Fri., Sat., Afternoon
856 Rockheights

Come and see this spotless 3 bdrm. home. A very spacious living rm., dining rm. area, nice bright kitchen with a great view. Bedrooms are good size. Seven steps down from main level is a dandy family room. Very bright and convenient laundry. Workshop space. Storage for garden tools etc. under a nice sundeck. You will like this secluded yard. Good parking. Be sure to see this one offered at $62,500. MLS.
386-2111 E. W. PROKOSCH 477-2194

7 YRS. YOUNG
3 BDRMS. MAIN
COLWOOD

Reduced to $57,500 and featuring LR-DR combination, family kitchen, ensuite plumbing up, full basement with roughed-in plumbing down, fenced back yard, extra-off street for boat or camper and situated on a quiet cul-de-sac of newer homes. Make an offer. MLS.
386-2111 GARY RESTELL 478-6987

SOUTH OAK BAY

Further reduction of $3,000 granted by vendors on their beautifully located 3-bdrm home with full basement, family room, study and workshop. Spotless interior, superb back lawns and garden. Owners have purchased. Offers invited on $84,500. MLS. Please call:
385-2111 DEL BECKNER 477-4994

OPEN HOUSE
Fri.-Sat. 1:30 - 4:30
7616 Blackthorne

Off East Saanich Rd. IMMACULATE COUNTRY LIVING. Be the proud owner of this 2 year old better than new three-bedroom family home. Located on quiet no-through street. Spacious living area. Family size eating area in kitchen. House and garden both as neat as a pin. Nothing to do but move right in.
386-2111 MIKE McKENNA 592-3611

230 HOUSES FOR SALE

BRITISH AMERICAN REALTY LTD.

ARCHITECT'S DREAM REDUCED $8,000

Just 18 months old and unique in every respect this ultra modern contemporary design home on .28 acre secluded off Wallace Drive. Money was no object as seen in the 3000 sq. ft. professionally developed on 3 floors including cozy loft overlooking the Living Room, parquet floor in the large Dining Room, imported French tile in the entrance hall. Very expensive ensuite bath complete with GOLD fixtures, 2 massive floor to ceiling rock fireplaces including Heatalator with fan assist and much, much more.
Must be seen and sold Immediately. Priced well below market replacement at $89,900.
View now

FAIRFIELD DELUXE $59,900

A gracious L.R. and D.R. with sculptured broadloom and white brick F.P. are spacious and perfect for comfortable living. This is a two storey full high bsmt 35 yr old character type home. Two large bedrooms up and main floor master all have large closets. Quality wall to wall carpeting has been placed throughout, all within the last year. A gracious home in excellent condition on 60x120 lot with mature fruit trees. Personal situation forces the sale of this home hence the very realistic price. Act fast!
385-1431 RANDY SMALL 388-6275
LEE WROBEL 654 or 865

ELEGANT!

Arbutus area of Gordon Head. A superb home of outstanding quality. Built in 1966 on 2-3 of an acre. Now completely remodelled with very expensive carpets, lights, wallpapers, drapes, hot water 4 zoned heating, huge LR, separate formal dining room, 4 BR's, 3 baths, den and rec room. Magnificent kit. with compactor, dishwasher, garburator and Lone Bell cabinets. Double garage plus extra paved parking. Has to be seen to be appreciated. Asking $129,000, ML. Call for easy viewing.
385-3435 ROY ANDERSON 477-5057
P. R. Brown & Sons

REDUCED $49,900

Brand new 3-bdroom, no-basement rancher, Thermopane windows, cedar siding and quality carpet, etc. Located in beautiful Central Saanich on Cultra Avenue, between Wallace Drive and East Saanich Road. Open House, 1-4, Saturday and Sunday, or call 479-8322, anytime.

FOR SALE, FINE PLAIN FAMILY home. Situated North Oak Bay. 5 bedrooms main, in-law suite down, 2 bedrooms, all appliances considered in offer, priced below actual value, no agents. Phone 592-2951 or 595-7612.

FOR SALE BY OWNER: Broome Hill Subdivision, Sooke, 3-bedroom ranch style 1600 sq. ft. no basement. Carpeted throughout, many extras included. $58,000 firm. For appointment to view phone 642-3098.

JUBILEE AREA
Older character home, wall to wall carpet throughout, recently redecorated with some basement development, separate garage. 595-0921.

BY OWNER — SOOKE — 3 BEDroom home, full basement, Swedish fireplace. Dining area, all on 3 subdivided lots. All 50' x 120'. 642-3812.

3 BEDROOM, 2 STOREY, FULLY renovated Tudor style house. Glanford-McKenzie area. Must be seen. $51,000. 652-1823.

FAIRFIELD REALTY LTD.
To Buy or Sell in Fairfield
Call The Fairfield Specialists
1295 FAIRFIELD RD. 383-2244

250 HOUSES FOR SALE

Eagle Properties Ltd.

LAKEFRONT HOME
$69,900

Located on one-third acre beautifully treed and landscaped with 160' of lakefront. This 2 bedroom, part basement home boasts a huge living room with a rock fireplace, modern kitchen, 2 sunrooms and more. Approx. 15 minutes to Woolco. Exclusive with CHRIS GREIG, 478-5953 or 386-6164.

FAIRFIELD
$47,900

3 bedroom, part basement character home in fine shape, located steps from the park and the ocean on a quiet street in South Fairfield. MLS 33658. Call CHRIS GREIG, 478-5953 or 386-6164.

LOW DOWN
LOW PER MONTH

Gorge area, 27 year old bungalow with fully self-contained in-law suite in the basement. Priced to sell at $49,900. MLS 34541. Call CHRIS GREIG, 478-5953 or 386-6164.

$44,500

Very cosy 2 bedroom bungalow on a quiet street, close to buses, shops, etc. Nice living room with fireplace plus recently built addition with sliding glass doors to a sundeck. Exclusive, call CHRIS GREIG, 478-5953, or BEN GREIG, 598-3105 or 386-6164.

If you need

space galore this is it 6 bdrm., 3 bathrooms, lovely finished rumpus room. Country style kitchen with eating area L-shaped LR and DR. Lovely big secluded yard, fenced. Quick possession asking only $79,900. LOUISE WILTERMUTH 477-6307 or office 386-6164.

SINGLE FAMILY
A.H.O.P

Positively the best location. Don't buy just anywhere until you have seen our quality built homes on a quiet cul-de-sac in Brentwood Bay. Full price $45,000 with $1250 down and monthly mortgage payments of $283. Five-year HUDAC warranty.
384-1101 477-8646
TOD HACKETT CONSTRUCTION LTD.

MANN
T. L. MANN & ASSOCIATES LTD.

LOW DOWN AND DIRTY!
$1,000 Down
$29,900
GERRY MARTIN
598-5144 477-7050

2 HANDYMAN SPECIALS
$51,900 and $47,000
QUADRA McKENZIE $53,900
3-bdrm., in-law Ste.
CEDAR HILL-SHELBOURNE
2-bdrm, large lot, workshops, $56,000.
JUBILEE REVENUE
PROPERTY RENTED
2 rooming houses and single fam. house.
For any of the above call:
RALPH KELLER 598-5144 (24 hrs)

OPEN HOUSE
Sun. 1:30 - 4:30
821 CONDOR
(Take Lampson to Colville)
$50,540

2-bedroom, full basement, dining room.
RALPH KELLER 598-5144 (24 hrs)

GREAT LOCATION!

"NEW" GORDON HEAD
Well designed "NEW" 2-bedroom "QUALITY" home near end of CUL-DE-SAC. Ideal location for children with SCHOOLS CLOSE. Kitchen with good size eating area and PLEASANT VIEWS. Lots of extra space for another bedroom or two downstairs in addition to a large rec rm with fireplace. Attractive home both inside and outside. Considering the area and quality of surrounding homes, this home is a BARGAIN! Priced in 70's and worth it! Call:
GEORGE GREEN
385-3435 477-4651
P. R. BROWN & SONS

THE "HISTORY MAKERS"

WHITTOME'S
OPEN SAT. 2-4
4580 VIEWMONT

Need elbow room, fresh air, country atmosphere, where you can see for miles, yet only 2 blks to shopping centre? Then see this well-designed split level home on .836 acre, 3 plus 1 bdrms, LR has granite FP, dining rm, family rm, terrific kit. has many extras. $74,900. MLS. 388-4271 Ruth Lukaitis 477-5306.

T/C TOWN AND COUNTRY REALTY
3579 DOUGLAS ST. 382-7276

YOUR GAIN
Owners Have Bought!

You can make a deal on this large, modern quality 4 bdrm. home. I have appraised this at over $80,000.00 See this and make a quick offer. OWNERS MUST SELL. Financing is no problem here. Call A. Kienman for address 592-9771 or 382-7276.

UNIVERSITY SPLIT-LEVEL

Only one year old. Large split level. Beautiful family room adjacent to kitchen, 2 fireplaces, 2 bathrooms, double attached carport, fenced back yard for your pets. Area of $90,000 homes. Asking only $82,500. BEN GREIG, 386-6164 or 598-3105. CASTLE PROPERTIES LTD.

OWNER — $76,900

Gordon Head, executive type home, 1½ years old, 3 large bedrooms, spacious kitchen, living room, dining room, lovely rec. room, large games room or 4th bedroom. Shake roof, double garage, double plumbing and many extras. 477-0695.

OWNER MUST SELL — 4-BEDroom older home, phone for inquiries. 383-3752 P.T.L.

C. N. MONTAGUE CO. LTD.
Sales, Consultations, Rentals
1720 Lillian Rd., 595-4413

250 HOUSES FOR SALE

WESTMONT REALTY (1977) LTD. 388-4434

TREEBANK
Just the house and area you've been looking for, 3 bdrms., den, ensuite with Dynell luxury fixtures. Entertainment sized living room, dining room and entrance. A lady's dream of a kitchen and family room. So many features you must see. Priced at only $133,000. Will consider all trades.
388-4434 WAYNE BUTTERFIELD
383-0408

1002 BAY ST.
$42,900

4 bedrooms, 2 up, 2 down. Good holding property. Presently rented at $300 per month.
388-4434 WAYNE BUTTERFIELD
383-0408

SMALL FARM
9.62 acres with modern home, swimming pool, barn, shed, chicken coop and tack building. Owner has horses. Make an offer, exchange, trade!! Asking $129,000. Just 25 minutes to the turnoff Mill Bay - Shawnigan Lake.
388-4434 WAYNE BUTTERFIELD
383-0408

IMMEDIATE POSSESSION
ONLY 2 LEFT
$67,800 AND $69,900

Individually custom designed. Quality constructed to save energy dollars — all thermopane windows. Heavily insulated to and exceeding B.C. Hydro specs. COME TO LONSDALE PLACE. Follow arrow at McKenzie and Blenkinsop. Trade up. Ask about our trade program.
ARNOLD MARR
388-4434 anytime

SAEC

Immaculate condition, 3 bedroom, 2-storey, full-basement home on double-wide subdividable lot in Saanich. Fireplace, hardwood floors on both levels, formal dining room, the large yard is a gardener's dream. $59,900.00. A must see! For information call WAYNE STRANDLUND at SAEC 382-9255 (24 hours).

BY OWNER
GORDON HEAD RD.
Vantreight Dr.

2250 sq. ft. rancher on early ½ acre of sunny, secluded and treed lot. Features: economical 3 zone hot water heating, burnt Sasle walls, oak cabinets, slate rock fireplace and acorn fireplace in family room, teak cabinets, compactor, dishwasher, cedar siding, solid core doors throughout, all exterior and interior walls insulated. Substantially below replacement costs. 479-0495 evenings.

OWNER TRANSFERRED
PRICE REDUCED TO $54,500
585 AGNES STREET,
GLANFORD

Solid well-kept home in good area. 3 bedrooms, full basement, fireplace, drive-in garage as well as carport, 4-piece bath, wall-to-wall and hardwood floors, duroid roof, stucco exterior, large yard in lawn, fruit trees, and garden, insulated, oil heat. Owner must sell so present offers. Call WAYNE STRANDLUND at SAEC Real Estate and Financial Corporation 382-9255 (24 hours).

BY OWNER
Reduced $5900
For Quick Sale

Immediate possession. Over 1700 sq. ft. on main floor, full basement for future development. New top quality wall to wall carpet. Convenient location to downtown. 900 blk. Empress St. Low down payment. Full price $53,900. Phone 652-2895.

Island Homes Ltd.
2504 DOUGLAS
386-7545

ESTATE SALE
$47,500

Just listed and must be sold. Drive by 3421 Cedar Hill Rd. next to Doncaster School. 2 bedrms. and full basemt. Vacant and in terrific condition. Exclusive with JIM RANSON, Westgate Rlty. 388-9941 or 479-5910.

Saanichton
BY BUILDER

7816 Scohon Drive, (runs south of Mt. Newton X Rd.) brand new, three bedroom, electric heat, thermo windows, two fireplaces, cement driveway and patio, priced at $61,800, 652-1579 or 652-1739.

.96 ACRES, 3836 OLD WEST Saanich Rd. A bargain at $79,000. Treed privacy, cedar siding, shake roof, large front sundeck, big country kitchen, slate fireplace in living room, 3 bedrooms, 2 are 12x15', master has ensuite, walk-in closet and sliding glass doors to private sundeck. Also a big workshop. By owner, 479-4566. Open House Sundays, noon to 5.

ATTRACTIVE 3-BEDROOM, well made 1200 sq. ft. home, many extra features such as rock fireplace, 3 bathrooms, full 1200 sq. ft. basement, dishwasher, guest room, workshop, garden tool shed, etc. etc. Close to tennis courts and schools. Built like they used to. To view 478-5474, 309 Daniel Pl. Colwood. $63,900.

BY OWNER, LANGFORD, newly decorated 3-bedroom home. Wall to wall carpeting throughout, new kitchen with counter top stove and wall oven, dishwasher, fridge, also free standing fireplace in living room. Close to all levels of schools and shopping. On large lot. Offers on $49,900. 478-1592.

BEAUTIFUL HOUSE FOR RIGHT person. Four bedrooms, living room with open ceiling, big fireplace, family room with big fireplace, dining room, large kitchen, 3 bathrooms, big arches all over. Large lot right in Uplands. $200,000. 595-3036.

404 CRAIGFLOWER
2-bedroom, finished basement, carpeting throughout, large lot, garage, large sun deck, greenhouse. All fenced. All modernized. $49,700. 384-6585, after 4.

ESQUIMALT, BY OWNER, 2-bedroom bungalow, bright kitchen and utility room, unique bathroom. Recently rewired and roofed. Workshop on large lot. $45,900. Must be seen. 382-8480.

BY OWNER, 1224 CRAIGFLOWER Rd., fully developed up and down, 6 bedrooms, 2½ baths, 2 kitchens, laundry room, large garage. $72,500. View by appointment only. Phone 383-4401.

BY OWNER, 1640 SQ. FT. LOG house, 2 bedrooms plus den, separate dining, living with rock fireplace, cozy kitchen with solid oak cabinet, large private patio. Offer at $61,500. 478-0529 after 5.

$39,900

By owner: 2 bedroom home, Strawberry Vale. 595-5239.

REDUCED TO SELL. SPECTACular seaview from this older 3-bedroom house, on ½-acre lot, near Experimental Farm. $60,500. 656-3690.

BRENTWOOD BAY — 2-BEDroom no-basement house, corner lot, near waterfront. $49,900. 652-3059, after 6.

BRENTWOOD WATERVIEW
Peace and tranquility in an immaculate 2 bedroom, 2 bath, 1300 sq. ft. home. 652-5766.

BY OWNER, 3 BEDROOM house, 1½ years old, close to McKenzie and Quadra. $52,900. 479-7692 after 6.

BY OWNER, 3 YEARS OLD, 3 bedrooms, corner lot in Glanford area, $57,500. Mortgage assumable. Call 479-2450 or 478-3263.

$53,500
New 3 bedroom no basement house, Gordon Head. 658-5133.

HOME FOR SALE, 3967 WENkinsop, 477-4965. $59,500 firm.

SPELL IT OUT

to sell, the easiest way to find a buyer is to spell it out in print! You do that by placing a low-cost Classified Ad When you have something in the newspaper, telling our readers what you have to sell.

We'll help you.

Give us a call today.

at 386-2121.

253 COUNTRY HOMES and PROPERTIES

4 ACRES
NEAR AIRPORT

4 acres, 4-bedroom Colonial, excellent water supply.
GARRY BENTHAM
388-6258 652-2049
CEDRIC STEELE RLTY LTD.

SAANICH PENINSULA PROPERTIES LTD.
2254 Beacon Ave., Sidney, 656-4008

250 HOUSES FOR SALE

GARDNER REALTY Ltd. 385-7721
895 Fort St. (24 HR. SERVICE)

LIVE LIKE A KING

IN THIS OUTSTANDING SUITE! Beamed ceilings, stained glass windows, Brand new kitchen. Must be seen! Let 3 other suites cover your costs. For more information and viewing call:
385-7721 AUDREY MONT 598-7598

PRIVACY WITHOUT ISOLATION

On this 62x361 ft. lot, the owner has planted over 25 different types of trees. This mature stand of trees affords a park-like setting for an immaculate 23-year-old one-owner home. LR and DR have sunset views. Oak flooring throughout (some W-W over). 2 BRS on main and one down. Huge kitchen with eating area and utility off. 21 ft. rec room and workshop in full basement. On bus route and handy to shopping centre, schools and University. Please call for a private showing of this new listing. $59,900.
385-7721 KENT MACLEOD 595-4273

SPANISH ARCHITECTURE

Seldom does a Gordon Head home of this quality become available at such a reasonable price. It features a large living room with FP and DINING ROOM. Huge kitchen with eating area and a built-in dishwasher. 3 bdrms and 2 bathrooms on the main. 1183 sq. ft. of basement roughed in for 37 ft. rec. rm., laundry rm. and another bdrm. 14 x 13 ft. workshop. The swimming pool is included in the price of $67,900. Please call to view this new listing.
385-7721 KENT MACLEOD 595-4273

Century 21
MAYFAIR REALTY
Mayfair Centre
386-2955

NOW OPEN
6 DAYS

For I.C.B.C. Real Estate and Insurance
WED., THURS., FRI. TO 9 P.M.
AND ALL DAY SAT.
WE'RE HERE FOR YOU

POST & BEAM

Three-level split 3-bedroom home in beautiful area of Gordon Head with large lot. All first class homes and landscaping in this area. Asking only $63,900. ROCK CHALIFOUR, 386-2955 or 388-6275, Pager 846. LEIGHTON NOBLE, 386-2955 or 721-3047 (Victoria).

THE MOST FOR THE LEAST

Over 1800 sq. ft. of living space, 3-4 bedrooms, living room with wood fuel fireplace and lots more in this Gordon Head townhouse. Asking only $44,900. Immediate possession. LEIGHTON NOBLE, 386-2955 or 721-3047 (Victoria). ROCK CHALIFOUR, 386-2955 or 388-6275, Pager 846.

OPEN HOUSE

446 Terrahue Rd. 4th right off Metchosin. Mon.-Thurs. 7-9, Sat. and Sun. 1-5.
SILVER BIRCH HOMES 478-0287

OVERLOOKING SWAN LAKE
By owner. Large high lot, 2 bedroom, large kitchen with nook in line dining room with fireplace. Close to shops and school. $52,900. To view 384-9404.

AS LOW AS $1250 DOWN, $295 A month, 3-bedroom, large individual lots. 652-1777 or 658-8846.

2 BEDROOM STUCCO, QUIET street, fireplace; $39,700. 382-8608.

Century 21
MAYFAIR REALTY
Mayfair Centre
386-2955

NOW OPEN
6 DAYS

For I.C.B.C. Real Estate and Insurance
WED., THURS., FRI. TO 9 P.M.
AND ALL DAY SAT.
WE'RE HERE FOR YOU

POST & BEAM

Three-level split 3-bedroom home in beautiful area of Gordon Head with large lot. All first class homes and landscaping in this area. Asking only $63,900. ROCK CHALIFOUR, 386-2955 or 388-6275, Pager 846. LEIGHTON NOBLE, 386-2955 or 721-3047 (Victoria).

THE MOST FOR THE LEAST

Over 1800 sq. ft. of living space, 3-4 bedrooms, living room with wood fuel fireplace and lots more in this Gordon Head townhouse. Asking only $44,900. Immediate possession. LEIGHTON NOBLE, 386-2955 or 721-3047 (Victoria). ROCK CHALIFOUR, 386-2955 or 388-6275, Pager 846.

OPEN HOUSE

446 Terrahue Rd. 4th right off Metchosin. Mon.-Thurs. 7-9, Sat. and Sun. 1-5.
SILVER BIRCH HOMES 478-0287

OVERLOOKING SWAN LAKE
By owner. Large high lot, 2 bedroom, large kitchen with nook in line dining room with fireplace. Close to shops and school. $52,900. To view 384-9404.

AS LOW AS $1250 DOWN, $295 A month, 3-bedroom, large individual lots. 652-1777 or 658-8846.

2 BEDROOM STUCCO, QUIET street, fireplace; $39,700. 382-8608.

253 COUNTRY HOMES and PROPERTIES

CHARMINGLY RURAL
Sea views, park-like garden, privacy are only a few of the outstanding features in this adorable three-bedroom home across the road from the waterfront in one of the peninsula's most desirable areas. Owner transferred. MLS. $79,500.

SMALL AND ATTRACTIVE
Small, cozy two-bedroom home in Sidney with fenced rear garden. Asking $44,500.

HORSE OR GARDEN?
Just one block from sea, this two bedroom, four-year-old cheery home with extra bedroom in basement, has one acre lot ideal for horse and or gardening. $79,900.
656-1154 PAUL HYATT 656-3150
GORDON HULME LTD.

WOODED SECLUSION
CEDAR AND GLASS
LUXURY RESIDENCE
2 ACRES

Situated on a gently sloping hillside 2 acres overlooking Satellite Channel, a unique cedar and glass luxury residence designed for maximum light and view. 3 bedroom, master ensuite plus dressing room, reading area and a private s.e.p.a.r.a.t.e. view lounge. 3 bathrooms, large family room. Excellent wooded play area for children. Compact view kitchen with adjoining breakfast room. Den, reception hall, all electric, thermopane. An intriguing multi-level residence and offered at $158,000. Exclusive.
Residence Office
598-1420 Ted Walford 477-1841
Block Bros. Realty Ltd.

"SAVE SOME OF YOUR RENT MONEY"

$375.00 per month includes the part you invest in this nearly new home. Lots of space for a family, including 3 bdrms plus a nice high daylight basement, ready to finish to your own tastes. Fully serviced on a clean quiet street close to Saanichton at Mt. Newton X Road. Only 15 minutes drive to Woodward's and 10 minutes to the new Leisure Rec Centre at North Saanich. Now $59,900, which is very good value. MLS 32748.
386-2111 E. PROKOSCH 477-2194
396-2111 R. KAISER 477-6813
MONTREAL TRUST COMPANY

14.44 ACRES ON OLDFIELD RD.

2½ acres in strawberries, 4 acres of forest and the balance in meadow and crop land. Two large irrigation ponds. The big bonus is that there's two homes on the property. Both have 3 bedrooms and full basements. This could be a working farm with revenue or an ideal two-family purchase. Priced well below anything in its class. Properties like this are seldom offered for sale, so call now for complete details.

BILL CARNEGIE

477-2984 (24 hrs) 652-7677 (Res.)
D. F. Hanley & Associates Ltd.

NEWLY LISTED
FORCED SALE
$85,000

Custom-built, quality home, with 2 full baths, built-in Jenn-Aire Range, dishwasher, vacuum system, thermopane windows, 2 rock F.P., 1678 sq. ft. plus full bsmt., plus big dble. garage. 1.11 acres, trees and seaviews — off Gillespie Rd. on East Sooke Rd. Replacement cost much higher.
BILL WILSON 386-3494
CENTURY 21 Western Homes
1037 Cloverdale Ave.
386-3494 (24 Hrs.)

NEW LISTING
1 ACRE SECLUSION

Enjoy the luxury and tranquility of the country yet so close to everything. As new 1950 sq. ft. of living area with ample parking, lots of room for that growing family or for that retired couple who wants room to wander around in a country setting. Call:
WALLY PETERSON, 477-7766
ADELINE NICHOL, 477-8562
CAPITAL CITY REALTY LTD
386-7557

SHAWNIGAN AREA

Pretentious newer large Tudor home on nice clear acre. Really spacious sunken living room with feature fireplace. Big dining room, 3 bedrooms, 3 bathrooms. Extra bedroom and massive family room with brick F.P. Fully fenced for horses etc. Two stall barn with hay loft. Gloriously a country gentlemans home. Asking only $89,900. BEN GREIG 386-6164 or 598-3105. CASTLE PROPERTIES.

LET'S TRADE
1¼ ACRES

A modern two-storey home with over 2500 sq. ft. of quality construction overlooking 12 acres of choice land (with irrigation pond) in the Oldfield Rd. area. Vendor will trade for revenue property or house. Asking $169,000 MLS 35269.
595-1535 IAN BOORMAN 592-3335
BOORMAN INVESTMENT CO. LTD.
2045 CADBORO BAY RD.

2.08 ACRES
PLUS RANCHER

Just 15 minutes from town, a very private location with fenced pastures and accented with tall trees. The home, about 20 yrs. old, beautifully decorated, 4 bdrms, heatilator firepl, full basm't with 2nd chrm and finished rec rm. Offers on $129,500.
386-3231 BOB HAHN 595-1642
BLOCK BROS. REALTY LTD.

COUNTRY LIVING
Beautiful situated horse farm in Central Saanich with 25 stall stable, 2 irrigation ponds, fenced and cross fenced, nicely updated older 2,500 sq. ft. home with beautiful views over the valley. Easy terms available at $225,000 and early possession. Call:
OLE KNUDSEN 479-2764 or
Royal Trust 384-8001

METCHOSIN 3 BDRM RANCHER

Attractive home on ½ acre of useable land. Floor to ceiling fireplace in living room, large family kitchen, separate utility room, office and 2-car garage. $54,900. MLS 478-7459 Shirley Wilde, 478-5588, B.C. LAND.

ON THE BEACH

Magnificent selection of cottages, Townhouses, apartments offering fabulous views and within maintained estate grounds. Absolute peace and quiet our first priority. For a viewing appointment

OCEAN VILLAGE
642-5254

COZY WARM CABIN ON .28 acres of park-like land which is subdividable. 15 miles from city hall. $97,900 firm. 595-8113, 112-537-5883.

THREE BEDROOM SHAWNIGAN home on ¼ acre. 11½ years old. 1325' Fireplace. Extras. $48,900. 743-4246. Message 386-7377.

256 WATERFRONT PROPERTIES

WATERFRONT
Portage Inlet
$85,000
Views - Boating

Set well back on a 244' lot the location provides tranquility, ample parking and gardening area. The views are delightful. Multiple plumbing provides wonderful family accommodation (or partial revenue). An opportunity for the whole family to enjoy safe, healthy small boating and sailing. An interesting and well priced waterfront home that deserves your investigation. Exclusive with Mr. Yells 388-4271 or 383-5039.
J. H. Whittome & Co., Ltd.

OAK BAY
NEAR THE MARINA

A great find, 160 feet of waterfront in this top location. You can use all the beach, watch the sail boat races or just let the world go by. The 1950 sq. ft. home has 3 bedrooms, large dining room, family kitchen, with dishwasher, and Jenn-Air unit and has been renovated throughout in the past 3 years. MLS. Priced for sale at $159,000.
GRAY LAITE 656-5267
SID HASLAM 477-1994
National Trust 595-2121

256 WATERFRONT PROPERTIES

Gordon Head Superb Home
Two-Thirds Acre

See display Tues nite or Wed. morning for this very attractive 3 BR home with den, games room, sauna, etc. Easy access waterfront. Price $175,000. Wilfred Davis 479-1667 or 658-8884.

J. H. Whittome & Co. Ltd.

WATERFRONT PROPERTIES
72 FT WATERFRONT WITH ISLAND AND MOUNTAIN VIEWS. 6 MONTHS OLD, UP TO 4 BEDROOMS, LARGE REC. ROOM WITH ROUGHED IN PLUMBING FOR BAR. ON 1-3 ACRE. OFFERED AT $97,500.
655-5337 TED PHILLIPS 656-5584
BLOCK BROS. REALTY LTD.

WATERFRONT
10 MILE POINT
$69,900

One of the last lots left, over ¼ acre. What a view. Fish from your front yard. Call to view then make your offer. SHANE BEFURT 386-6164 or 479-0010. CASTLE PROPERTIES.

SEAFRONT, NEARLY 2 ACRES. Double wide home. Fairhill Road, Victoria. $87,500. 479-1020 at 4 p.m. or 112-724-0869.

258 CONDOMINIUMS

"OAKDALE ESTATE"
ONLY 4 left. Hurry!
CALL 477-1449 or 477-9313

LARGE 1 BEDROOM, CONdominium for sale or trade. $29,500. 384-1473.

258 CONDOMINIUMS

Luxury Condominium No. 305 - 1875 Lansdowne
Open for Your Inspection Wed., Thurs., Fri. 6 - 9 p.m.

This lovely home must be sold. U.S.A. residents have inherited this condominium and it must be sold to settle the estate. Has 1165 sq. ft., one large bedroom plus den, 19 ft. living room, sep. dining room, 10x14 beautiful kitchen including fridge, range, dishwasher and garburator. Luxury carpets throughout, 2 bathrooms, plenty of storage and cupboard space. Priced below market value at $49,900. For preview call Len LeDoux 388-7557 or 382-6852 of Capital City Realty Ltd.

Knowles Realty Ltd.

Reduced Price

A spotless one-Bedroom unit in a conveniently located adult oriented building. Now only $32,500. MLS. Well worth a call.
Ken Porter
656-5235 (Bus.) 384-8101

Just Listed
BICKERTON CRT.

Right across from beautiful Beacon Hill Park. Southwest corner suite on the ninth floor. Stunning seaviews from all windows, 2 bedrms., lrg. balcony. Extra-large indoor pool, entertaining rm., view lounge, library and billiards, workshop. Pleasant social life — astute council. Only $72,900. Exclusive with

JERRY MIREAU
477-7291 (Bus.)
477-4070 (Res.)
D.F.H. REAL ESTATE LTD.

FAIRFIELD $44,900
—1-year as new condominium
—South west corner suite
—22'x15' living room, fireplace
—dream kitchen with dishwasher
—space for washer and dryer
—undercover parking, workshop
Call Helen or Ted 477-7750
Bowden Realty Ltd. 383-5524

REDUCED TO $22,500
Hillside — lovely 1-bedroom suite on sunny 3rd floor. Walk to city, handy to bus, theatre, shopping. Clear title, vendor will carry financing. (eves 477-7750).
BOWDEN REALTY 383-5524

LARGE 3 BEDROOM TOWN house for sale by owner, refinished oak floors, cushion floor kitchen, 3 bedrooms up, 1 bath, private patio onto large swimming pool, sheltered from roads by other units; reasonable offers on $32,000. 382-5300, 592-6548.

Cedric Steele Realty Ltd.
388-6258

LAUREL POINT

2 BEDROOM SUITES OF VARYing floor plans for the discerning buyer. Visit 225 Belleville Street between 11 a.m. and 7 p.m. Trades will be considered.
CEDRIC STEELE REALTY LTD.
388-6258

1. JAMES BAY
A luxury suite on the 9th floor of the Clarence House — spectacular views — two bedrooms — large L.R. and D.R. — swimming pool etc. Asking $79,500 MLS 34531.
2. OAK BAY
Only $40,000 located at 2530 Windsor Road near the Marina, freshly decorated, wall to wall over oak floors, two bedrooms, total monthly assessment including taxes and heat is $68.00. A pleasant suite with windows on three sides. MLS 34530.
Ian Boorman 595-1535 or Res. 592-3335.
Boorman Investment Co. Ltd.
2045 Cadboro Bay Rd.

PARK PLACE

2 Bedroom suite in Victoria's finest condo Bldg.
2605 WINDSOR Rd. OAK BAY

Amenities includes: 2 patios with sea view, elevator, roof and G.F. gardens, indoor pool, Swirl pool, steam room, sauna, recreation room, underground controlled parking etc. etc. Priced to sell at $125,000 also Penthouse at $149,900. View by appointment only. Phone 598-2411 9-5 p.m. or 385-0991 ans. service anytime.
GREENBANK DESIGNS LTD

ALL BRICK
LUXURY UNIT
DOWNTOWN

Within minutes walk of downtown, Inner Harbour, Empress Hotel, a 1 bedroom luxury condominium with private balconies, fully equipped kitchen, sauna, whirlpool, etc. All brick complex of professional clientele. Vacant. Urgent sale. $36,700.
Residence Ted Walford Office
598-1420 477-1841
Block Bros. Realty Ltd.

FINANCIAL DISTRESS SALE

Spotless strata duplex in Langford-Colwood area. 2 bedrooms, 2 bathrooms, fenced back yard, nice cul-de-sac, close to good schools; immediate possession. Five appliances stay. This is not an AHOP. Qualified purchaser can assume mortgage. Ideal for serviceman with children. Don't delay, act today. CONNIE REYNOLDS, 477-8914, or HAZEL CAMPBELL, Royal Trust, 384-8001.

OFFERS PLEASE!
2 BEDROOM CONDO

Vendor says sell! Bought for son, now has left town. All reasonable offers considered at the asking price of $27,900, MLS. 35295. Call CLIFF SALMOND of GARDNER REALTY LTD. 477-3626 or 385-7721

SEAVIEWS—DALLAS RD.

Delightful bright one-bedroom condominium. Gold stove, fridge, dishwasher, garburator and drapes ready and waiting. Possession immediate. Priced $35,500.
Residence Office
477-5705 Erna Elisay 477-1841
Block Bros. Realty Ltd.

OAK BAY
$67,500

2-BEDROOM CONCRETE CONDO., 5½ YEARS OLD. — BEACH DRIVE LOCATION. TOP FLOOR. TOP QUALITY. NO AGENTS PLEASE. 388-4334 OR 656-6886.

258 CONDOMINIUMS

JACK MEARS OAK BAY REALTY LTD.
2194 OAK BAY 598-3321
Where Trust Is The Basis of All Business

EXPENSIVE BUT NICE
IMMEDIATE OCCUPANCY

Beautifully decorated and fully furnished 7th floor suite owned by a well-known California designer right in the heart of downtown Victoria. Extensive views over park to the Olympic Mountains and Straits. One large bedroom, two full-size balconies. Dining area with window. Everything ready to move into. Full price $62,000. JACK MEARS 598-3321.

OAK BAY—BEACH DRIVE

Bright one-bedroom suite in small select co-op block. Enjoy the sea views in this prestige area. Immediate possession. Offers on $34,600. MLS 33934. To view please call ROSELLE JACKSON 598-1093 or COLLEEN HOPWOOD 592-1523 or 598-3321 anytime.

OAK BAY—WATERFRONT
$69,000 CO-OP SUITE

Gracious living on the waterfront viewing the Straits and the Olympics. An area of 1000 sq. ft. consisting of large living room beautifully carpeted, also nice large dining area. Compact kitchen with four appliances. Bedroom with ensuite bath plus walk-in closets. An excellent buy for some one wishing to be on the water. For information on this MLS, please contact BILL MOHR, 598-3321 or 598-6716.

Gracious living on the waterMember

REALSPAN PROPERTIES LTD.
846 BROUGHTON 388-6454

OPEN HOUSE
Sunday 1:30 - 4:30
ROYAL WOODS
1005 - 1009
McKenzie Ave.

A complete selection of suites, penthouse to studio. Priced from $29,000 to $48,500. Low assessments, included hot water heat. Amenities are Indoor Pool, Sauna, Swirl, Lounges, Workshops, Tennis Court, etc., Royal Woods has what every other Strata wish they had. For further information call:
LAURIE COMO
388-6454 479-1179

UNIVERSITY PARK TERRACE
$29,900

Deluxe 1 BR condo. situated next to the Racquet Club and University. On bus route and close to major shopping centre. Large 19'x13' LR with balcony plus in-line Dr with huge wall mirror to accentuate depth. Master Br (14x11) with W-W closet and balcony off. Sauna, swirl pool, exercise room, bike room and undercover parking. Children welcomed. Includes stove, fridge, garburator and drapes. Ready for immediate occupancy and priced to sell at $29,900.
KENT MACLEOD
385-7721 595-4273
Gardner Realty Ltd.

WHY RENT?
$450 DOWN
$220 P.I.T

Very low monthly payments with Provincial and Federal subsidies.
Low income qualifications
1 Bedroom $28,900
2 Bedrooms $34,700
Deluxe Frost Free Hotpoint Refrigerators and self Cleaning Ranges included. Legal fees for 1st Mortgage and Deed transfer included.
Open Weekdays 9-12 and 1-4 p.m., Sat. and Sundays 1-4 P.M.

830 Esquimalt Rd.
Byron Price & Associates Ltd.
385-2458

Cedric Steele Realty Ltd.
388-6258

LAUREL POINT

2 BEDROOM SUITES OF VARYing floor plans for the discerning buyer. Visit 225 Belleville Street between 11 a.m. and 7 p.m. Trades will be considered.
CEDRIC STEELE REALTY LTD.
386-6258

1. JAMES BAY
A luxury suite on the 9th floor of the Clarence House — spectacular views — two bedrooms — large L.R. and D.R. — swimming pool etc. Asking $79,500 MLS 34531.
2. OAK BAY
Only $40,000 located at 2530 Windsor Road near the Marina, freshly decorated, wall to wall over oak floors, two bedrooms, total monthly assessment including taxes and heat is $68.00. A pleasant suite with windows on three sides. MLS 34530.
Ian Boorman 595-1535 or Res. 592-3335.
Boorman Investment Co. Ltd.
2045 Cadboro Bay Rd.

PARK PLACE

2 Bedroom suite in Victoria's finest condo Bld

265 HOUSES WANTED TO BUY

WATERFRONT WANTED

I have a prospective purchaser wanting a very nice home in the areas of Gordon Head, Ten Mile Point, Cadboro Bay, Uplands or Oak Bay with swimming pool and tennis court or room for them to be built. If you have such a home and are thinking of selling, PLEASE CALL SHANE BEFURT 386-6164 or 479-0010 ANYTIME.

WANTER RANCH STYLE

Prospective purchaser is wanting to purchase a 2 BDRM and den home with east to maintain property up to $150,000 in Uplands, Oak Bay or Cadboro Bay with a view. If you have such a home and are thinking of selling, PLEASE CALL SHANE BEFURT 386-6164 or 479-0010 ANYTIME.

Prospective purchaser requires 2-bedroom CONDOMINIUM, Fairfield or James Bay (Croft Street area). Monthly assessment must include HEATING. Please call: ED JUPP — 385-2481 — SWINERTON, STEWART CLARK, LTD.

WANTED CONDOMINIUM

In 60 days we have sold over $351,000 of condoiniums in James Bay and Fairfield. If you have a bright unit in a good building we may have the cash buyer. Possession can be arranged to suit you. Please call:
SUSAN or JACK BETTS
477-4042, 385-2481
swinerton Stewart Clark Ltd
REALTY WORLD

Do You Want It SOLD
Call SHANE

I am now out of homes, in the $45 - $6,000 price range. Must replenish my stock. For quick efficient service call SHANE BEFURT 386-6164 or 479-0010. CASTLE PROPERTIES.

CASH FOR YOUR HOME

Investors will pay cash now for suitable homes up to $60,000.
GLENN NICHOLLS
598-5144 598-7489
T. L. Mann & Associates Ltd.

PURCHASERS

looking for older character home in Cedar Hill Park area. $55,000 to $60,000 range. Phone:
JIM DONNELLY
477-0191 477-8855
Royal Trust

HAVE PURCHASERS

looking for character revenue homes in the Fairfield area. Phone:
477-0191 JIM DONNELLY 477-8855
Royal Trust

PROFESSIONAL COUPLE REquires three-four bedroom or potential equivalent, as soon as possible. North Oak Bay, Cadboro Bay or Downes. 388-6431, extension 111.

CADBORO BAY

WANTED view home. Just sold 2 in the area. Call RON CROW 592-4989 for immediate action. National Trust, 595-2121.

CASH PAID

If your house is suitable for rental purposes call my Agents, Lee Wrobel, Randy Small—385-1431
British American Realty Ltd.

SIMPSONS-SEARS OR?

Client wants 3 bedroom home with room to park 2 cars and trailer. Cash to $55,000.
BOWDEN REALTY 383-5524

URGENT

In need of old home, will buy for cash 652-1562.

PRIVATE BUYER — OLDER home, will purchase for cash. 479-2209.

268 LISTINGS WANTED

Need 2-bedroom Condominium not presently listed— any good residential area. Heat must be included in monthly assessment. Please call: Ed Jupp — 385-2481 or 592-1019. Swinerton, Stewart Clark, Ltd.

THE PROFESSIONALS WITH the guaranteed sales plan.
Izik Homes Realty
383-8522 (24 hrs.)

270 EXCHANGE REAL ESTATE

EVERYTHING WE'VE TOUCHED HAS TURNED TO $SOLD$

So! ! We have a problem! ! We need your house to $SELL$$. Do you need your property $SOLD$$, if so call us for ACTION — The kind that counts.
CONNIE REYNOLDS 477-8914 or
HAZEL CAMPBELL 384-8001
anytime

MAYFAIR

12,800 square feet of M-1 zoned land in prime Woodwards area. Plans for 7,560 sq. ft. warehouse office complex. Low down payment. Will consider trade.
STEPHEN SHEA
477-7281 (24 hrs.) 388-7668 Res.
D. F. Hanley & Associates Ltd.

TRADE

Client has boat will trade for lot — house — or other real estate, 30' cabin mahogany — twin eng. Value $27,000. Equity $7,000. Paid moorage in Westport Marina. Call: Peter Primgaard, 386-3124.
SEASPRAY PROPERTIES LTD.

2 BEDROOM MOBILE IN Established park. Trade for small house, lot, acreage or mortgage. Contact BILL KOZAK at 388-6275 pager 2880 res. 385-0035 or 386-6164 CASTLE PROPERTIES LTD.

CHARACTER TRI-PLEX, FAIRfield, grosses $10,000. Asking $85,000. Consider trade for house or motor home. 385-1733, 388-6275 pager 607.

WE HAVE 4 ACRES LAKEfront, Saltspring Island, 2600 sq. ft. newer house. Plus 6 cabins and would like to trade for house, property or motel around Victoria. 383-7621.

271 LOTS FOR SALE

FUTURE POTENTIAL

1. $50001 1800 sq. ft. in James Bay. Zoned R3 space.

2. 2 acres — Llwellyn — off Dean Park Rd., Beautiful property.
OLIVE L. MARTIN
386-3231 479-8913
BLOCK BROS. REALTY LTD.

LLANFAIR CRESCENT

Large, treed lots, all underground services, curbs and paving. Deluxe area of fine homes. $27,500 to $37,000. Terms. Off Wallace Drive south of Marchant Road.
BRENTWOOD
MARCONI REALTY 386-3941

TWO SERVICED LOTS

Sacrificed at $13,600 — on paved cul-de-sac in Shawnigan Village. Build now or hold for investment. Bob Carter 385-2481, 598-6143 (anytime).
Swinerton Stewart Clark Ltd.

RESIDENTIAL LOTS

In Colwood area, 2 lots available at present with more coming on stream. Call GAIL JENKINS the 478-5561 ORANGE BIRD 478-6458
BLOCK BROS. REALTY LTD.

LARGE WOODED LOTS— SERVICE 3 M CIRCLE. FROM $28,500. MR. GULKA 388-4232.

SEAVIEW. 2 ACRE LOT WITH 270 ft. frontage on two roads. One of the most attractive lots in East Sooke and an excellent buy at $28,500. Eleanor Sanderson, 384-9610, 479-1667.
J. H. Whittome & Co. Ltd.

BEAUTIFUL BRENTWOOD

1 fully-serviced lot with custom-designed house plans included on quiet cul-de-sac. $28,000. For appointment to view, 652-1040.

WATERVIEW PROPERTY

10.8 acre parcels, on south side of Mt. Newton on Rae Leigh Pl. Offers to $64,900. For appointment to view, 652-1040.

BUILDING LOT GORDON HEAD

Serviced and ready to build on, in exclusive Edgelow, Dawnview area. Only $26,000. Eves. 592-3652.

APPROXIMATELY 1 ACRE ARDmore. Building site cleared. 652-1888.

LARGE TREED LOT GORDON Head.4525 Seawood Terr. 477-2075.

LOT FOR SALE: GORDON Head, $29,000. 479-6655.

271 LOTS FOR SALE

Park Pacific

Proudly Presents

DEAN PARK ESTATES

In a class by itself, this fabulous development consists of fully serviced lots with a minimum area of 15,000 sq. ft. ranging in price from $32,000 to $44,000. In a beautiful natural setting — some with panoramic views of the Gulf Islands, Mount Baker and a parade of sailboats and ships.
Located in North Saanich, on the side of the mountain adjoining John Dean Provincial Park.
Underground hydro and telephone services; complete underground sanitary sewage system and treatment plant, underground domestic water system with 200,000 gallon reservoir for year-round water supply. Fully paved and curbed streets; fire hydrants and attractive street lighting.
Now is the time to choose your personal home site in this exclusive residential community that will carefully grow here. There may never again be a development like this on the Saanich Peninsula.
Entrance close to Panoramic Recreation Centre on East Saanich Road. From Pat Bay Highway turn off at McTavish.
SALES OFFICE
656-7041
10:30 - 4:30
OR
MURRAY LAWSON
592-2912
388-6275
PAGER 2427
383-4124 anytime
Park Pacific Investment Ltd.

"Fairbridge"

A VILLAGE IN THE COUNTRY

An unbelievably peaceful and beautiful subdivision of 76 acres which includes 22 acres of fields and parkland for private enjoyment. This unique and one of a kind subdivision consists of 39 strata lots, no lot being less than ½ an acre. Now available are 6 single family 2 and 4 bedroom homes from $49,000 - $69,000. Also 20 lots ranging in price from $22,500 - $25,500. The subdivision is served by a paved private road, overhead street lighting with water and sewer services laid on to each lot. The private fields particularly would be of great interest to lovers of horses. The subdivision is surrounded by rich farmland and is located 2½ miles south of Duncan at 1741 Koksilah Rd. Driving time to Victoria is approx. 40 min. Simply to visit Fairbridge can be a deeply satisfying experience.
For further information:
SEE MR. BJORNSON ON THE PROPERTY
OR CALL COLLECT
112-746-7429

Waterfront: Sheringham Estates. One acre. Power at site, water at road. Spectacular views with seclusion. $38,000
BUILDING LOTS:

Sears area: Good sized near level lots on dead end street. $27,500. Bourne Terrace. .4 acre. Good view potential. Level. Water at road. $37,500. Gordon Head Pan Handle: 11,000 sq. ft. $30,000.

Raym Forbes
477-1781 388-7557
Pat Forbes
477-0580 388-7557
Capital City Realty Ltd.

ROCKLAND SUBDIVISION

Created for discerning purchasers offering many unique advantages including the prestige of Rockland area, protected property values, and the opportunity to fashion a home to reflect your personal tastes and lifestyle.
DON ANDERSON
386-3231 477-4974
BLOCK BROS. REALTY LTD.

SECLUDED CITY LOT

Treed and set well back in a quiet area close to Cook-Quadra shopping, transport and schools. Plans available if required. MLS. $27,900. Call TERRY SMOLLETT, 386-3494 (24 hrs.).

CENTURY 21 Western Homes
1037 Cloverdale Ave.
386-3494 (24 hrs.)

UVIC AREA

9 lots available now which we can build your Dream House on. Do some of the work yourself and save money.
For information call Mrs. Pat Saulnier, Kasapi Const. Co. Ltd. 538 Dupplin Rd. at 386-6191 or res. after 5 at 384-2197.

1 ACRE LOTS
$21,000

New subdivision, paved road, services to the lot, ready to build! Will suit Mobile Homes. Easy terms.
WAYNE BUTTERFIELD 383-0408
or 388-4434
WESTMONT REALTY (1977) LTD.

CADBORO BAY CUL-DE-SAC SPACIOUS LOT

Off an avenue, close to Queenswood. Particulars.
Residence Office
598-1420 Ted Walford 477-1841
Block Bros. Realty Ltd.

ALL BEAUTIFULLY TREED.

1 acre Ardmore, $32,500.
1 acre View Willis Pt., $29,000.
2 acre waterfront at Willis Pt., $50,000.
½ acre Robinson Lake front, North Courtenay, $12,000.
Call for details ! Allan Klenman 592-9771 or 382-7276.

"0" WATERFRONT CORDOVA BAY

Two 200-70 waterfront lots, $49,000 and $39,000.
Residence Office
598-1420 Ted Walford 477-1841
Block Bros. Realty Ltd.

NEW SUBDIVISION
Sunny Lake Hill

Off Reynolds Road. Priced from $26,500. Builder's terms available. Days, 388-5454, evenings, 386-1249.

SEAVIEW LOT OVERLOOKING Esquimalt Lagoon and Victoria. $33,000. 478-1578.

SOOKE. 4 ATTRACTIVE WOODed properties, 2 to 3 acres, from $22,000. 642-5508.

271 LOTS FOR SALE

At BROADMEAD

WE HAVE IT ALL

Sunny seaviews, meadows, private lanes, rocky outcrops, treed seclusion, quail, pheasant and more. If you've been looking for that special spot for your new custom residence, visit us at Broadmead, a community of quality homes, created with care to preserve and compliment its unique natural beauty.
... 100-foot wide lots are not the exception in Broadmead ... that's our average lot size ...
... space to live, to grow, to enjoy casual country living ... yet just 10 minutes from city centre.
... We have an excellent selection of 1-3 to ½-acre home sites available for viewing, priced from $31,500 to $44,500.

TAKE THE FIRST STEP TO BETTER LIVING!

Visit us at our office-display home, 950 Royal Oak Drive, or call 658-5291, 8:30 A.M.-5:00 P.M. After hours or weekends — 598-3640.

HIGH TATTERSALL, 3 PRIME lots, fully serviced, for sale, or have built to suit your needs. 384-9793, 384-8391.

MILL BAY — UNOBSTRUCTED view of Brentwood Bay Inlet. Water and Hydro, $18,000. 658-5356.

BEAUTIFUL OCEAN VIEW property, Eliza Point Rd., East Sooke, ¾-acre; try your offers. 382-3447.

5 ACRES, NORTH SAANICH, pasture, some trees, driveway, hydro and well. Ready to build. Must sell. $79,000. 658-5889.

SMALL LOTS FOR AFFORDable housing, $18,900 each, fully serviced; builder's terms. 656-1455.

TWO TREED ACRES WITH drilled well and driveway. 20 minutes from town. $29,500. 478-7383.

SUPERIOR LOT WITH VALLEY view, almost half-acre, Central Saanich, $33,000. 652-2358.

LAMPSON DUPLEX LOT, FULLY serviced, for sale. Or have built to suit your needs. 384-9793, 384-8391.

273 PROPERTY FOR SALE

GOOD DOWNTOWN PROPERTY, gross revenue $1200 per month. A total of 8 units. Three rooming, two 2 bedroom, three 1 bedroom. Ideal for good development, commerciality zoned. Will trade for boat or car, etc., or equal value. Equity $18,500. 384-6915 days, 595-5906 evenings.

6 ACRE LOT WITH VIEW BUILDing site off Interurban. Half farmable; fruit trees. $72,500. 477-1219.

274 PROPERTY WANTED

URGENTLY REQUIRED

Two to 10 acres within 10 miles of Victoria. Price negotiable if property suitable. Call me quickly with or without house.
BEN GREIG 386-6164 or
598-3105, CASTLE PROPERTIES.

HAVE LAND OR PROJECT? We are interested in buying land for subdivisions, site for high, medium or low density, or revenue projects in progress. Phone Kasapi Construction, 386-6191.

HELP

Need sub-dividable property; have cash buyer. Doug Powell, 385-5164 or 592-6417 or 388-6275 pager 878.
CASTLE PROPERTIES

DEVELOPER REQUIRES RAW land in any area, suitable for subdivision. Contact Paconia Investments Ltd., anytime, 388-9644.

280 ACREAGE FOR SALE AND WANTED

Cedric Steele Realty Ltd.
388-6258

SOOKE AND SALTSPRING ACREAGE

1) SHERINGHAM POINT. Seaviews from approx. 70% of this beautiful 11.37 acre property, many building sites affording sweeping views of the Straits of Juan de Funca and the Olympics. Just 12 miles past the Village of Sooke. Asking $35,000.
2) 180 degree breathtaking view from this 2½ acre property. Very private, close to Ganes. Power and water are available. $28,500.
3) 10 acres of seclusion. Priced under the market at $30,000. Beaver Pt. area. Vendor leaving country. MUST SELL.
CALL PATTIE or PETER BARDON 384-3947, CEDRIC STEELE REALTY LTD. 388-6258.

BY OWNER ATTRACTIVE 2 bedroom home on 2½ acres of flat useable land with garage and large unfinished workshop and rec room, located in Burnside area, close to new Hospital site. $85,000. Owner will carry large second mortgage at good rate, mortgaging no problem. 479-9480.

$950 PER ACRE

158 acres, Timbered, 4 wheel drive access. Superb views of Sooke Basin and Victoria. Principals only please.
385-3435 DAVID SCOTT 479-4405
P.R. BROWN & SONS LTD.

GROUP SHARE FOR SALE IN an 85 acre syndicatjon, excellent holding proposition, share equals 2.2 acres. Asking $25,000. Call G. Devlin 385-2725, 384-4960.

TERRIFIC BUY

4.5 acres, building site, Mill Bay. Reduced from $39,900 to $35,900 or offer. 479-2765.

12.1 ACRES, NICELY-TREED lot in Metchosin. Asking $52,000. 478-1864.

285 UP-ISLAND PROPERTIES

RECREATION or HOLDING

12-acre Englishman River Park, Parksville, right at the park entrance. See signs on this beautiful treed land. Call us for details, terms and price. Exclusive.
SUSAN or JACK BETTS
477-4042 or 385-2481
Swinerton Stewart Clark Ltd.
Realty World

NATURALLY TREED HOME sites, reduced from $10,000 to approx. $7500 to clear in blocks of 10. Earl Enquist, 112-923-6568 after 6 p.m. R.R. 1 York Rd., Campbell River.

BEAUTIFU 1 ACRE TREED building lot, in Comox area, excellent surroundings, $15,000. 652-1462.

290 FARMS FOR SALE AND WANTED

WANTED TO RENT: FARMland, minimum 50 acres. 653-4556.

293 GULF ISLAND PROPERTIES

NORTH PENDER ISLAND 2-10 ACRE LOTS

10.2 acres of good arable land on Clam Bay Road with mature fir, cedar and arbutus. Unobstructed views over Straits, of Mt. Baker and Vancouver. $35,000.
10.04 acres on Hope Bay Road with panoramic views of valley and farms. Some ocean views. Many building sites with fir, arbutus and oak trees. Government moorage and storage within 500 yards. $30,000. MLS.
JOYCE STYLES 999-3321
(office) or 592-7405)
592-7405
JACK MEARS
OAK BAY REALTY LTD.

SALTSPRING—$15,900

Just under ½ acre. 185' frontage on Roland Rd. Could have panoramic ocean views. Call Mrs. Mollberg.
CAPITAL CITY REALTY LTD.
478-5327 388-7557

Deaths and funerals

305 DEATHS and FUNERALS

CLEMO — On September 20, 1978, Frederick James, beloved husband of Alice Clemo, 562 Sumas St., Victoria, in his 89th year. Survived also by two daughters Mary and Violet, and one brother Thomas, Seattle.
Private Family Cremation was held. Flowers gratefully declined. Arrangements through the Memorial Society of B.C. and First Memorial Services Ltd.

DICKSON—Suddenly at home on September 19, 1978, Arthur Joseph Dickson, aged 71 years of 2587 Selwyn Rd., born in Creston, B.C. He is survived by his loving wife Helena; one son, Lewis of Mission, B.C.; two daughters, Vera Brown of Calgary and Jean Breau of Stirling, Ont.; one brother, Robert of Nelson. He was a member of Haida Lodge, A.F. & A.M. No. 166, B.C.R., and the B.C. Telephone Pioneers.
The funeral service under Masonic auspices will be held in McCall Bros. Chapel, Johnson and Vancouver Sts., on Friday, Sept. 22, at 1:00 p.m., followed by cremation. (Flowers gratefully declined. Donations, if desired, may be made to the Heart Fund, 1008 Blanshard St.)

LODGE FUNERAL NOTICE

An Emergent Communication of Haida Lodge, A.F. & A. M. No. 166, B.C.R., will be held at Henderson Hall, 1632 Yale St., on Friday, Sept. 22, at 12 noon for the purpose of conducting the funeral of our late Brother, Bro. Arthur Joseph Dickson. Members of sister lodges and sojourning brethren are invited to attend. By order of the Worshipful Master. — Wor. Bro. R. A. Sharrocks, P.M., Secretary.

MILNE — In Victoria on September 20, 1978, John Milne, aged 59 years, of 1354 Bay St., born in England. He is survived by his loving wife Diana L.; two daughters, Mrs. K. Oye (Theresa) of Ucluelet and Cheryl Milne of Sooke; two grandchildren; one sister Eve; one brother Richard; also his mother, Mrs. Alice Milne in Esquimalt.
Funeral service in McCall Bros. FLORAL CHAPEL, Johnson and Vancouver Sts. on Friday, Sept. 22 at 3:00 p.m. Interment at Hatley Memorial Gardens.

PANG — In Victoria, B.C. on September 20th, 1978, Mr. Victor Pang, aged 72 years, born in Canton, China, late residence 1818 Penshurst Road. He leaves his wife, Sit Mui, at home; son, Yee Ping, and daughter-in-law and three grandsons, Shanghai, China; sons, John, Dickson, and Robert, Victoria, B.C.; daughters, Patsy, Sylvia, Vicky, and Cynthia, Victoria, B.C.; sister and brother-in-law, Mr. and Mrs. Stephen Lowe, San Francisco, California.
Service in the Sands Mortuary Limited "Memorial Chapel of Chimes", Monday, September 25th, 1978 at 1:00 p.m. Rev. Sui-Man Lee officiating. Interment at the Royal Oak Burial Park.
SANDS—VICTORIA

308 CARD OF THANKS

STODDART

We would like to express our sincere thanks to all our relatives and friends for their kind words and letters during our recent sad bereavement. — Ina, Sandra, Sue and Rob and Family.

Mr. Robert Johnson and family wishes to express their sincere thanks for the cards and donations on behalf of a loving wife and beloved mother. A special thanks to Dr. G. B. McLean and staff of Royal Jubilee Hospital.

I wish to extend my heartfelt thanks and appreciation to all our friends for the cards, and kind thoughts shown me in the recent loss of my beloved husband John (Jack) A. McMaster. From Mrs. Linda McMaster.

309 IN MEMORIAM

EVELEIGH—In memory of a beloved mother and grandmother Freda Helene who passed away September 21st, 1973. And beloved father and grandfather who passed away September 13th, 1972.
We miss you Mom and Dad, more than words can say.
We still cannot remember two sadder days,
Our only wish is that you were here today,
To see your three little grandchildren.
We miss you more than ever.
—Bob, Diane, Heidi, Scott and Graeme.

EVELEIGH—Loving memories of Dad, Gerald Charles, died September 13, 1972 and Mom, Freda Helene, died September 21, 1973.
Your memory is our keepsake,
With which we'll never part.
God has you in His keeping,
We have you in our hearts.
—Sadly missed, Irene, Ken, Terry, Gerry, Cherie and Lori.

REIMER — In loving memory of Kerry, who we lost at 6 months old, Sept. 21, 1977. Missed deeply by Mommy, Daddy, Kelly and Shawn.
We never sang her a lullaby,
Or tucked her into bed,
But we are happy in the knowledge
That You do these things
For even though we lost her,
She went straight to Your arms,
And she must be the in tiniest
Angel that's in Heaven.

Thank you, Lord
for healing the hurt,
And for sending us
two other children—
Not to take her place,
But to ease the pain of our loss
and thank You, most of all,
For rocking our first little
daughter
To sleep each night.

REIMER—In loving memory of my granddaughter, Kerry Elizabeth Reimer, who passed away Sept. 21, 1977, aged six months.
She had a nature you could
not help loving,
A heart that was purer
than gold,
And to those who knew her
and loved her,
The memory of her will never
grow old.
—Always loved and missed deeply by Grandma Paige.

THEY SHALL GROW NOT OLD AS WE WHO ARE LEFT GROW OLD, AGE SHALL NOT WEARY THEM, NOR THE YEARS CONDEMN, AT THE GOING DOWN OF THE SUN, AND IN THE MORNING, WE WILL REMEMBER THEM.
WITH GRATITUDE, SANDS

310 FUNERAL DIRECTORS

McCall's

THURSDAY
HUMPHRIES, Mrs. Helen V.
MASS, 10:00 a.m.,
ST. JOSEPH'S CHURCH
COLLISON, Mr. Thomas W.
3:30 p.m., FLORAL CHAPEL
FRIDAY
MILNE, Mr. John
3:00 p.m., FLORAL CHAPEL
TO BE ANNOUNCED
HAGGART, Mrs. Annie

McCALL BROS.
Floral Funeral Chapels
1400 VANCOUVER STREET
AT JOHNSON
For Funeral Information,
Phone 385-4465

FIRST MEMORIAL SERVICES Serving the Public and Exclusive Area. Undertakers for the Memorial Society of B.C. 658-5244.

310 FUNERAL DIRECTORS

Sands

FAMILY OWNED and OPERATED Since 1912

Victoria's 2 Dignified and Reverent Chapels

"Memorial Chapel of Chimes"
"Family Chapel of Memories"
1803 Quadra St.

Your Seven community chapels

VICTORIA	388-5156
SIDNEY	656-2932
COLWOOD	478-3821
DUNCAN	746-5212
LADYSMITH	245-2331
NANAIMO	753-2032

We Care About Vancouver Island Families

Sands

Hayward's (B.C. Funeral Co.)
Thomson & Irving
Funeral Chapels
1625 Quadra St.
386-3505

CUNNINGHAM FUNERAL CHAPEL
1155 FORT ST.
Phone 384-5512 or 384-8626
Offering dignified moderate service for all. Geo. S. Cunningham, owner, manager.

311 MONUMENTALS

MORTIMER'S Monumental Works
383-6421
709 KINGS RD. (at Douglas)
FOUNDED 1877

STEWART MONUMENTAL Works Ltd.
ESTABLISHED 1896
Marble fireplace and tabletops
1403 May St. 384-5452
Memorial of Distinction

HOW TO WRITE A GOOD CLASSIFIED ACTION AD

1—IT'S BEST to start your ad with the name of the article or service you have to offer. If you have an apartment, room, etc., for rent, or property for sale, start your ad with the location.

3—MAKE IT EASY for the reader-more quickly and favorably when given complete, definite information. Always include the price in your advertisement.

3—MAKE IT EASY for the reader-prospect to reach you. Always give your telephone number or your name and address. If you do not have regular hours, state a preferred time for the prospect to get in touch with you.

4—PLAY SAFE. You get the greatest reader attention by using consecutive insertions. A six-day order is best and costs less, and you can, of course, stop your ad as soon as you get the results you want. You pay only for the days your ad appeared. Lower yearly rates are available to those who wish to keep their services or products before the public.

5—PLACE YOURSELF in the reader's position and ask yourself what you want to know about your offer. The answer you give will make a good Want Ad.

6—GIVE YOUR PROSPECT every inducement you can with good copy. Classified action ad readers have the money and are already interested in buying the merchandise or service you have to offer; the details and information you give are the most important.

7—TO PLACE YOUR AD, call 386-2121, your direct line number to fast Want Ad action. A courteous, efficient advisor will be glad to help you word and place your order. And remember, Classified Action Ads afford you the most complete coverage. Telephones are open 8:00 a.m. to 6:00 p.m. Monday through Friday, 8:00 to 5:30 p.m. Saturday. Don't allow the reader to speculate.

INTRICATE detail goes into these miniature Cossacks. Mary Makvavor, 72, of Thornhill, Ont., sells the models of the famous Russian cavalrymen that she makes.

A Soothing Word So Switch Stations

STE. ADELE, Que. (CP) — Sounds unlikely, but drivers travelling in the Laurentian Mountains north of Montreal will soon be warned by announcers on Radio CIME after 11.30 p.m. to switch stations for their own safety.

Beginning Monday, the station plans to experiment with soothing "subliminal messages" during its late-night music program.

The messages, inserted into music at seven-minute intervals, are meant only to relax listeners, but owners of the station, which called itself "the voice of the Laurentian Autoroute" when it went on the airwaves in May, 1977, don't want to take any chances of putting drivers to sleep.

Subliminal messages — which are "seen" or "heard" only by the subconscious — are forbidden by the Canadian Radio-television and Telecommunications Commission in advertising, but there are no regulations outlawing such messages in music or other non-advertisement programming.

Station owner Colette Chabot, wife of a psychiatrist who has been conducting tests with subliminal messages as a way to reduce stress, thinks the CIME-FM experiment may be a North American first.

During the late 1960s, patrons in some United States movie theatres were "shown" images of popcorn shortly before intermission. Too quick to be perceived by the naked eye, they were apparently a great success in enticing viewers to buy up snacks. Since then, the messages have been outlawed.

But Ms. Chabot says the radio has no commercial reason for the subliminal messages — they are simply a way to help some listeners relax and others combat insomnia.

The messages "are not meant to put our listeners to sleep," she said, "but simply to help them relax and attain real rest."

The station's experiment poses the question for federal regulatory officials of how to control subliminal messages that might not be in the public interest.

Michel Arpin, the CRTC's programming director, says he does not know of any technical means of keeping tabs on subliminal information spliced into radio programs.

Many Students Shown Opposed to Casual Sex

OTTAWA (CP) — A recent student study about sexual and contraceptive attitudes shows many do not engage in premarital sex indiscriminately.

Data obtained from 106 girls in two southern Ontario high schools and 447 women from two Ontario universities and three community colleges, was made public by university researchers in the July-August issue of the Canadian Journal of Public Health.

The schools were not named.

Three quarters of the students sampled said they approved of premarital sex if they felt a strong affection for their partners; only five per cent approved of sex in a casual relationship in which they did not feel a strong affection, the study said.

However, it was emphasized that since the samples were chosen in a random manner, they are not necessarily representative of Canadian youth as a whole.

But, the study said, "a generation gap in sexual values is shown since almost all the young women believed their parents would disapprove of premarital intercourse."

Those sampled who had not experienced premarital sex said they were not opposed to having sex but that they were not ready to engage in it, the study said.

"The reason given most often by the high school females (32 per cent) was they had not met a person with whom they wanted to have intercourse."

The second most common reason given by the high school girls and the most common given by the older women was they did not feel ready to have premarital sex, the study said.

Most women sampled gave strong support for birth control, but many did not use a contraceptive device at first sexual experience, the study showed.

Thirty-five per cent of high school students did not use a contraceptive method during first sexual encounter and 29 per cent used withdrawal as a means of birth control. Of the older students, 22 per cent did not use protection at first encounter and 26 per cent used withdrawal.

However, "fear of pregnancy is a real concern and there is no evidence to support the contention that many sexually-active young women desire to become pregnant or that they consider abortion an easy alternative to contraception."

NOTICE OF APPLICATION FOR CHANGE OF NAME

NOTICE is hereby given that an application will be made to the Director of Vital Statistics for a change of name, pursuant to the provisions of the "Change of Name Act," by me: Margaret Jean Tucker of 3153 Stevenson Place in Victoria, in the Province of British Columbia, V8X 1C4, as follows: To change my name from Margaret Jean Tucker (also known as Jean Desmond Tucker) to Margaret Jean Desmond.
Dated this 15th day of September, A.D. 1978.
Jean Tucker.

Reforestation Division

NOTICE OF JUVENILE SPACING CONTRACT(S)

SEALED TENDERS for the following juvenile spacing contract(s) will be received by the District Forester, British Columbia Forest Service, 355 Burrard Street, Vancouver, B.C., on the date shown below.
(1). Contract ST 92B13-13 JS. Located CORONATION MOUNTAIN. Ranger District DUNCAN #21. On 85.7 HECTARES. Viewing Date SEPTEMBER 27, 1978, leaving DUNCAN RANGER TOOL CACHE at 10:00 a.m.
NOTE: Viewing of this site prior to submitting a tender for this contract is mandatory.
Deadline for receipt of tenders is 15:30 p.m. OCTOBER 5, 1978.
Tenders must be submitted on the form and in the envelopes supplied which, with particulars may be obtained from the Forest Ranger(s) indicated, or from the District Forester, 355 Burrard Street, Vancouver, B.C.
The lowest of any tender will not necessarily be accepted.

KILSHAWS
1115 Fort St.
AUCTION
Over
350 LOTS
Estate and Consigned
Modern
FURNSHINGS
FRIDAY, 7 P.M.
As New 2-pce. Chesterfield Stes.
Bedroom Stes.
and Twin Beds
Very fine
DINING STE.
Oak & Walnut Mantels
Chests
Dinette Sets
Coffee and End Tables
RUGS
APPLIANCES

Very fine
ANTIQUE
(Estate and Consigned)
AUCTION
SEPT. 29th—FRIDAY
Further particulars to be announced
SOME CONSIGNMENTS being accepted
384-6441
KILSHAWS
AUCTIONEERS LTD.
1115 Fort St.
384-6441

AUCTION FRIDAY 1:30 P.M.
Preview: Thursday & Friday
FURNISHINGS: Teak Settees, Sofa Suites, Double & Single Beds, Recliners, Chests of Drawers, Tables, Chairs, Floor & Table Lamps, Hospital Bed, Mahog. Finished Mantelpiece with Bevelled Mirror. BICYCLES: Approx 40 — many 10- and 3-Speeds from the Municipalites of Esquimalt & Oak Bay. MISC.: 6B Mercury 350 Outboard, McClary Chest Freezer, Washers & Dryers, Lawn Mowers, Watchmaker's Tools (from an Estate) Vacuums, Box Lots: Misc. Kitchenware, Etc. CAR: 1970 MG Standard 2-Door Convertible (Approx. 40,000 Miles).
LUNDS
AUCTIONEERS and APPRAISERS LTD.
926 Fort St., Victoria
Tel. (604) 386-3308

Trigger Happy Fraser River Shots Rapped

VANCOUVER (CP) — The vice-president of the Ontario Humane Society said Wednesday the scarcity of waterfowl hunting grounds in southeastern British Columbia has resulted in "trigger-happy" hunters vying for a dwindling number of birds.

Tom Hughes, a former B.C. resident and hunter, was speaking to the annual meeting of the Canadian Federation of Humane Societies.

"The competition is so stiff that they're often shooting at birds they can't hit or that they can only wound," he said. "They take shots at anything because they know it might be the only shot they'll get."

He said the establishment of the Westham Island sanctuary and Roberts Bank coal port south of Vancouver has aggravated the congestion and resulted in "the most dangerous place to hunt in Canada", more dangerous than the crowded Luther marshes in Ontario.

The high-intensity shooting has made the Fraser River marshes the worst lead-laden estuary in the country, he said, adding that the spent shot poses enormous danger for waterfowl which eat the pellets.

"Fewer and fewer ducks will be eaten when people realize that lead poisoning provides a danger to the person who consumes the duck," Hughes said.

Norm Perret of the Canadian Wildlife Service said Hughes' comments were exaggerated and that overcrowding on the marshes is improving.

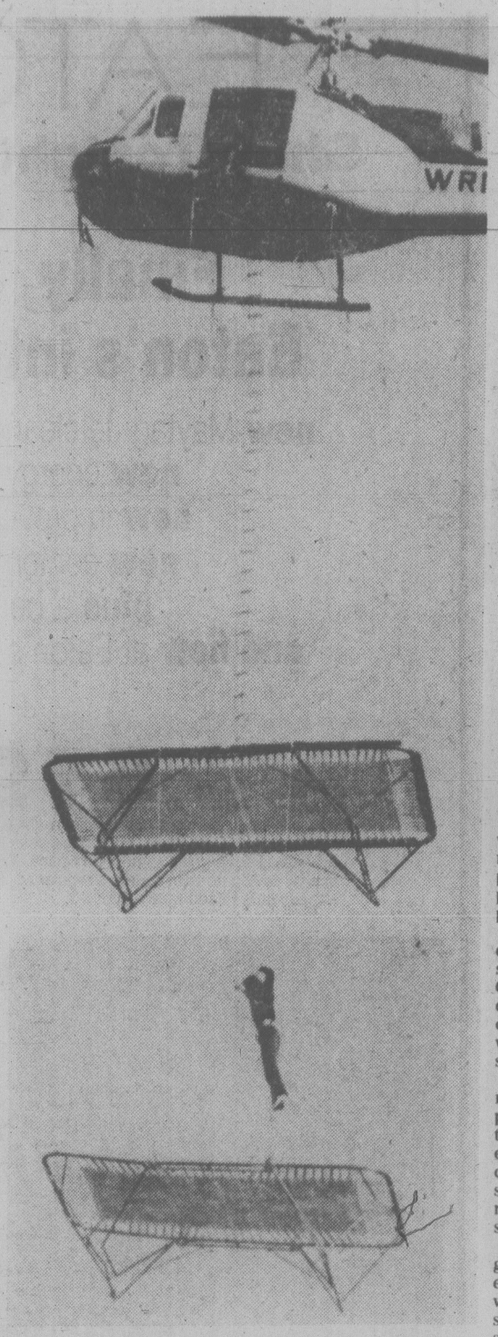

BOUNCING HIGH, movie stuntman Dar Robinson drops to sceond trampoline suspended below a helicopter flying at 300 feet as he performs the stunt for the "Dick Clark's Live Wednesday" TV series over the NBC stations Wednesday night. After hitting the bottom trampoline Robinson did several somersaults while cameras rolled.

Joyal Plans to Wrest Montreal off Drapeau

MONTREAL (CP) — Liberal MP Serge Joyal announced Wednesday he will be a candidate for mayor of Montreal in the Nov. 12 municipal elections.

Joyal told a news conference he was running for the Municipal Action Group, a newly-formed political party opposing Mayor Jean Drapeau.

"Every indication which normally allows one to measure the health of a city, a great city, a city which 20 years ago was the metropolis of Canada, shows signs of a turning-point which risks dragging us into social and economic difficulties without a solution," Joyal read from a prepared statement.

Joyal, who represents the Montreal riding of Maisonneuve-Rosemont, said he has advised Prime Minister Trudeau and other Liberal party leaders of his intention to run for the mayoralty. If he wins, he said, "I shall terminate my mandate at the next federal election."

He said that while the population of Miontreal was dropping — "a hemorrhage" — the burden of the taxpayer was increasing. "The Montreal region is less able now than it was in the past to play its primary role in the provincial economy, in maintaining its relative position on the North American scale."

Taxes have a stranglehold on Montrealers because of a "waste of public funds with no mechanism for control."

Referring to the present administration and the city council, Joyal said: "When a system of government has no means of stopping its extravagances, one may seriously wonder whether its elected assembly still has any sense in the framework of our democratic institutions."

The first role of an elected assembly, he said, was to control the use of public funds. But in Montreal, the task had devolved to the executive body, dominated by the mayor.

"Re-establishing control of public funds, putting an end to financialabsues and stopping the increase in taxes is the first priority," he said.

Mayor Drapeau, Joyal said, had done many important things for Montreal but "his administration is worn out," and the mayor's Civic Party is "too dominated, domesticated and vassalized by one man."

Union Slams Kenworth

BURNABY (CP) — The Canadian Association of Industrial, Mechanical and Allied Workers (CAIMAW), which represents 500 Kenworth Canadian Co. workers here, Wednesday accused the corporation of causing Canadian disunity by threatening to close its Quebec plant.

"This is a flagrant example of the economic and political interference in the internal affairs of the Quebec people, which has caused so much disunity in our land," CAIMAW president Jess Succamore said. The CAIMAW national executive board is meeting in Vancouver this week.

Succamore said the union learned that the corporation has delivered individual ultimatums to striking Kenworth workers, represented by the United Auto Workers in Ste. Therese, Quebec. He said Kenworth president R. A. Buckner is threatening to shut the plant unless the workers vote to return to work.

He said a contract has been tentatively reached but the Quebec workers refuse to work without an amnesty on disciplinary action by the company.

He said the union believes the company action is unlawful. "The company should be prosecuted for violation and contempt of Quebec labor laws," he said.

Kenworth's truck-making plant here was closed for one day last month in response to Quebec pickets. Earlier this week, Succamore said he and a Burnaby plant representative appealed to Buckner to lift the threat of disciplinary action.

"We asked him to give consideration to the fact that he would be adding to the disunity of the country and that a unique critical time is prevailing in Quebec right now," Succamore said.

Quebec Permits Crack In Language Laws

OTTAWA (CP) — Quebec will permit federal government installations to breach provincial legislation and post bilingual signs, a senior public servant said today.

Maurice LeClair, secretary of the federal treasury board, said in an interview that the Quebec government has indicated in informal communications that "common sense will prevail," and bilingual signs will remain.

But if the Quebec government attempts to prosecute a private company operating in the name of the federal government, Ottawa will aid the company in a court defence, said LeClair, who has deputy minister status in the treasury board.

LeClair said the Quebec government realizes the federal Official Languages Act, which demands bilingual signs be posted at federal installations, prevails over Quebec's Charter of the French Language, which says signs should be in French only.

The situation is less clear for private companies or agencies under contract to the federal government or operating within federal buildings, he said.

For instance, the federal government would not require a tobacco shop in a federal building in Quebec to post bilingual signs.

However, a private company under federal contract to serve passengers in an airport would need to post bilingual signs, according to the Official Languages Act.

LeClair said the federal government is willing to be flexible regarding sign requirements for this type of a private company. He doubted Quebec would make a fuss if bilingual signs remain.

"We have had some contacts with La Regie," he said, referring to the provincial government agency overseeing the implementation of Quebec's language legislation.

"They are pretty well motivated . . . they don't want to make a fuss."

LeClair wrote letters to all Crown agencies and deputy ministers of all federal departments saying a study is being conducted into the ramifications of the provincial legislation on signs and publications.

"We particularly want to know if federal departments . . . as well as those acting in their name can be required to conform to these articles," the letter said.

LeClair said he believes that companies of a strictly commercial nature would not be required to post bilingual signs but those of a more public service nature would need to.

BEST BUY

MAZDA GLC
DELUXE HATCHBACK
PRICE
$4528

Shop and compare . . . quality, standard equipment, roominess, style and economy. It really is Victoria's

BEST BUY
50 MPG Hwy., 39 MPG City

PACIFIC MAZDA PEUGEOT
810 Johnson 385-1451

Edmonton Teachers Back

EDMONTON (CP) — The city's public school teachers and students returned to classrooms today for the first time since Sept. 7 when the teachers went on strike over a contract dispute with the school board.

But it was not known how long the classes will stay open.

The 3,900 teachers, members of the Alberta Teachers' Association (ATA), were ordered back to school Wednesday by Labor Minister Neil Crawford.

However, the teachers were planning to play for a court injunction today against the back-to-work order, said ATA negotiator Nick Leskiw.

The public system's 67,000 students had been attending classes for only two days when the schools were closed by the strike.

Teacher spokesmen said the strike was not caused by monetary issues. They said the teachers wanted the board to eliminate split-class teaching methods in the system and increase the number of teachers in proportion to students.

Trustees, however, have claimed the teachers' demands infringe on managment rights of the board, which is elected by taxpayers to manage the system. They said financial restrictions require the method of split classes, whereby one teacher supervises two classes in the same room.

After a series of meetings with the cabinet and both sides, Alberta Labor Minister Neil Crawford announced the back-to-work order Wednesday, saying classes would start today.

AUTO TRADE DEFICIT CUT

OTTAWA (CP) — Canada's deficit in auto trade with the U.S. was $311 million in the first half of 1978, compared with $593 million in the same period last year, Statistics Canada reported Wednesday.

The reduction in the deficit was accounted for by a $716-million surplus in trade in trucks and a finished automobile surplus of $820 million.

There was also a surplus in tire trade of $19 million in the first half of this year compared with a deficit of $13 million in the same period of 1977.

But automotive parts trade, always a trouble spot, showed a deficit of $1.866 billion in the first six months, up 12 per cent from the total for a year ago.

Total exports of automotive products to the U.S. rose by nearly $800 million, or 15 per cent, to $5.946 billion in the first half of the year.

Strike at Inco 'A Moral Thing'

SUDBURY, Ont. (CP) — Employees at Inco Metals Ltd. knew they faced incredible odds when they voted to strike against the multinationl nickel corporation "but it was a moral thing, we have no other choice," says union vice-president Ron MacDonald.

The strike, begun Friday by 11,700 members of United Steelworkers of America, "is going to be a long strike unless attitudes change drastically," MacDonald said Wednesday.

Inco, largest employer of this Northen Ontario community, has enough nickel stockpiled around the world to keep its customers supplied for six or seven months. Its operations at Thomson, Man., and Port Colborne, Ont., are still going.

The union has enough money to feed its members and their families — "it might just be bread and beans" — and a determination to fight what it says are Inco attempts to whittle away contract guarantees won in previous negotiations.

"They have us backed into a corner, we know we are not in a good bargaining position," MacDonald said in an interview. "But we are fighting for something we believe in."

WESTERN EXPRESS
WINNING NUMBERS
FOR WINSDAY SEPTEMBER 20/78
$100,000.00
WINNING NUMBERS

SERIES NO.		TICKET NUMBER				
1	8	7	1	7	8	1
0	7	9	7	2	5	0
1	1	2	1	1	6	8
2	1	1	0	6	6	2
0	6	9	0	1	3	0

If the last five, four or three digits on your ticket are identical to and in the same order as these winning numbers above, your ticket is eligible to win the corresponding prize.

last 5 digits WIN	$1,000
last 4 digits WIN	$100
last 3 digits WIN	$25

NOTE: $25 and $100 winners may claim their winnings by presenting their ticket to any branch of Canadian Imperial Bank of Commerce only in British Columbia, Alberta, Saskatchewan, Manitoba and the Yukon.
In the event of discrepancy between this list and the official winning numbers list as certified by the auditors of the Foundation, the latter shall prevail.

Western Canada Lottery Foundation

FINAL ENCORE DRAW SEPT. 27/78
MAIL YOUR ENTRIES TO:
EXPRESS ENCORE DRAW
P.O. BOX 300
STATION "T"
CALGARY, ALBERTA
T2H 2K9

Special Offer

FOR PRIVATE PARTY CLASSIFIED ADVERTISERS

Use this handy coupon to place your Classified Advertisement and save money

Name .....
Address .....
Phone No. .....
Signature .....
No. of insertions ..... Amount Enclosed $ .....

FILL OUT AND MAIL TO
SPECIAL OFFER
Victoria Press,
P.O. Box 300,
Victoria, B.C.
V8W 2N4.

OR
DELIVER IN PERSON TO
2621 Douglas St.,
Victoria, B.C.

Your ad will run as soon as possible upon receipt of this coupon and payment or please specify consecutive dates.

Classification Number ..... 10 WORDS MINIMUM

10 Words for 1 insertion in The Daily Colonist and Victoria Times: $1.20
12¢ for each additional word.

10 Words for 3 insertions in The Daily Colonist and Victoria Times: $2.85
28¢ for each additional word.

10 Words for 6 insertions in The Daily Colonist and Victoria Times: $4.50
45¢ for each additional word.

Victoria Press Box Charge $3.25 per month.
Replies to be mailed Replies to be held for pickup.

All ads must be written in regular classified style, and run on consecutive days.

All real estate, mobile home, rental and business advertising is considered to be commercial advertising and will not qualify for this special offer.

SEND CHEQUE or MONEY ORDER
— NO REFUNDS —

THE DAILY COLONIST AND VICTORIA TIMES

Dozers Bury Quake Victims

TEHRAN (Reuter) — Bulldozers piled more bodies into mass graves today in the disaster town of Tabas, flattened by the worst earthquake in Iran this century.

More than 9,000 quake victims have now been buried, their bodies shrounded in white cloth.

Some were buried in single graves, others in long, shallow pits dug by bulldzoers in a makeshift cemetery on the outskirts of Tabas.

The precise death toll from the quake, which devastated Tabas and more than 40 surrounding villages in northeastern Khorassan province last Saturday night, is still not known. It has been officially estimated at 16,000, but is thought to be higher.

Rescue workers Wednesday dug out a young girl kept alive for four days in an air pocket under planks which prevented debris falling on top of her.

The Shah, who visited Tabas Wednesday, said there might be more survivors still alive and ordered special detectors to be rushed to the town.

Army and civilian medical workers have already sprayed disinfectant powder on the town to prevent disease spreading from putrefying bodies and contaminated water.

More than 900 survivors have been inoculated against typhoid, but no cases of infectious illness had yet been reported.

The Shah hinted that relief supplies and blankets were not all going to the people they were intended for, and newspapers reported that several people had been arrested for looting.

Officials are planning to start rebuilding Tabas in two to three weeks. But it is not yet known whether the oasis town on the ancient silk route between Europe and China will be moved to a new site.

A spokesman for Iran's Geophysical Institute has rejected suggestions from the Bochum Observatory in West Germany that the quake might have been caused or amplified by an underground nuclear test in the Soviet Union 36 hours before.

There was no evidence of any link been the nuclear blast in Siberia and the disaster in Iran's most dangerous earthquake belt, the spokesman said.

Trade Problem Over Six Items

WASHINGTON (CP) — U.S. trade negotiators have reported that their major problems with Canada concern footwear, fruit, vegetables, chickens, eggs and liqueurs.

In the annual presidential report to Congress on U.S. trade negotiations, those six items are singled out for mention in the brief section on U.S.-Canada trade problems.

The report notes that Canada instituted quotas on footwear imports last December, threatening to reduce U.S. footwear exports to Canada "substantially" and leading the United States to request consultations under the General Agreement on Tariffs and Trade (GATT).

On fruit and vegetables, the report says the United States wants consultation on Canadian Tariff Board recommendations that duties of those two items be substantially increased.

Canadian proposals to expand the powers of the existing Broiler Marketing Board "could markedly reduce U.S. exports of chickens and eggs to Canada," the report says.

In general, "proposals for trade restrictive measures on agricultural imports continue to be of concern to the United States."

The other U.S. complaint is that Canada in 1976 withdrew a tariff concession on liqueurs in retaliation against European Economic Community lead-zinc measures.

JOHNNY Z

WANTS YOU!

Fly away with Johnny Z for a great weekend, 6 am - Noon.

JOIN UP TODAY!

CFAX 1070

THE VICTORIA AIRFORCE

64 CARS MUST BE SOLD

(IN 3 DAYS: MOST MODELS AVAILABLE)

ACT NOW! THURSDAY, FRIDAY, SATURDAY ONLY

TOYOTATHON DOUBLE DISCOUNTS

FOR UNBELIEVABLE SAVINGS!

3 DAYS ONLY SEPT. 21, 22, 23

ENTIRE STOCK '78

NEW CARS, TRUCKS AND DEMONSTRATORS

The Factory distributor discounts to the dealer, the dealer passes on this discount and his own to you.

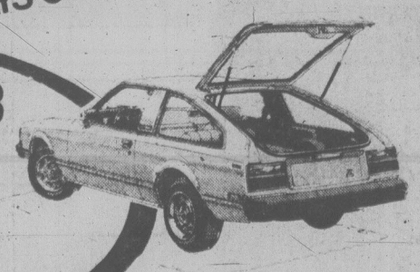

Celica GT Liftback

Corolla 2-Door Sedan

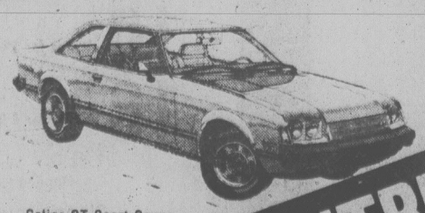

Celica GT Sport Coupe

WIDE OPEN 'TIL MIDNIGHT

TOYOTA CENTRE

Saunders & Hitchman Ltd. D0175A

2040 Cadboro Bay Rd.,

at Fort and Foul Bay

592-2471

9-23x

EATON'S

Shop Tonight 'till 9:00 p.m.

Finally, it's here!
Eaton's introduces the

new Maytag Jetclean Built-in Dishwasher with
new energy saving cycles,
new improved performance,
new contemporary styling,
plus a better warranty,
and now at Eaton's introductory sale price!

519.99

You can trust Maytag's new Jetclean dishwasher to outclean them all! Because Maytag's built in a jet wash system of 53 high velocity jets of water at 3 levels to thoroughly clean everything from china to pots and pans. This dual cycle dial control dishwasher also has energy saving no-heat drying, a regular wash plus a heavy wash cycle. Just ask for the new Maytag sale priced Model WU100.

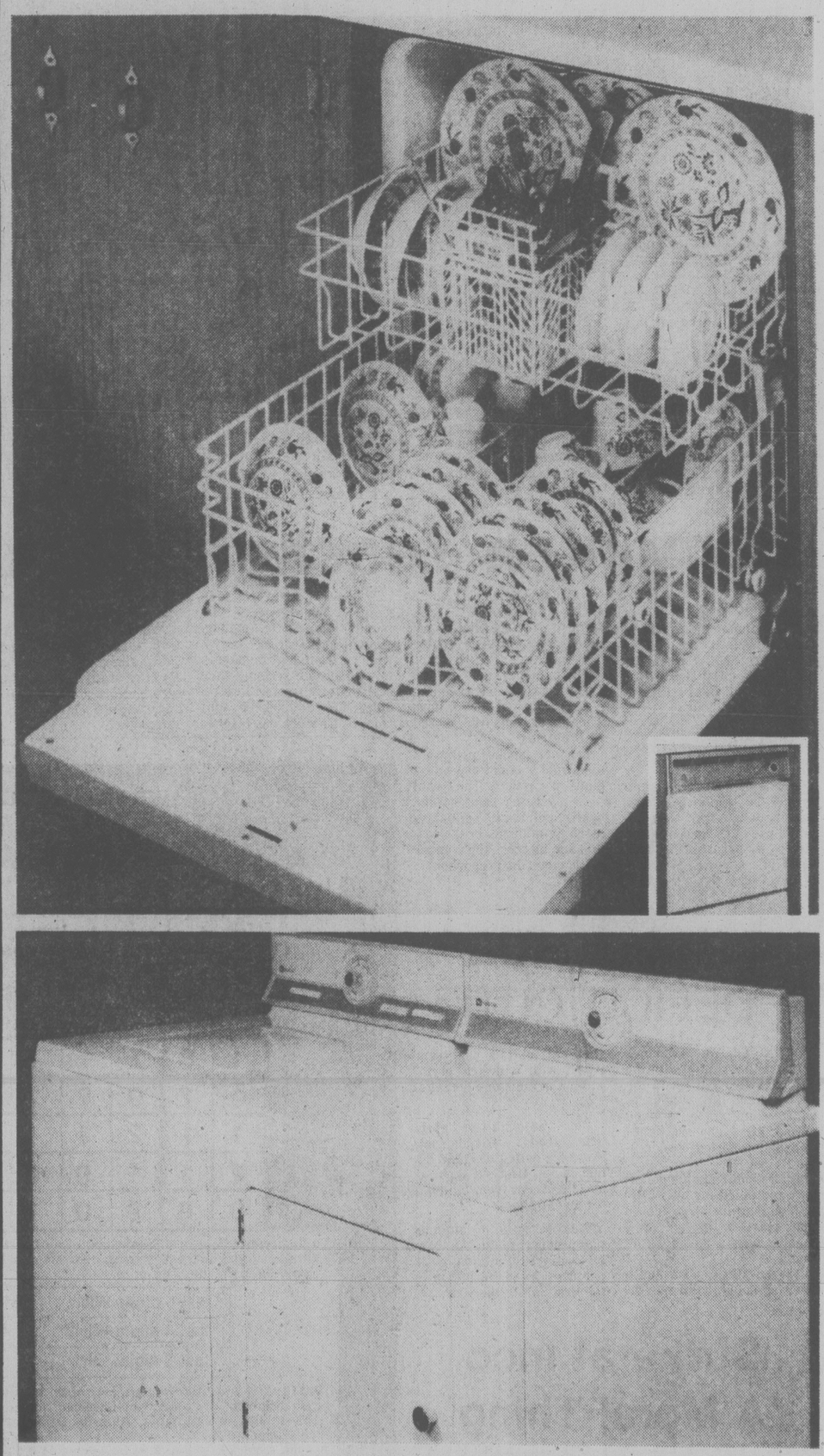

Added attraction!

Maytag's dependable laundry twins.
Both sale priced now at Eaton's!

white washer

489.99

Permanent press or regular cycle with 3 water levels, 3 temperature selections. Backed by Maytag's dependability, low repair costs and Eaton's guarantee of satisfaction. Model A106. **Bonus!** When you purchase this Maytag washer, you'll receive 9.6 lbs of "All" detergent at no extra cost!

matching white dryer

399.99

Permanent press, regular and air fluff cycle with end-of-cycle conditioning period. Exclusive duracushion drum finish. Model DE106.

Dishwashers, Main Floor, Home Furnishings Building

Also available at or through Eaton's Duncan

Tonight and Friday:
Showers, Cool

Victoria Times

Classified 386-2121
News 382-3131

95th YEAR, No. 87 ★ ★ ★ VICTORIA, BRITISH COLUMBIA, THURSDAY, SEPTEMBER 21, 1978 ★ ★ ★ 15 CENTS DAILY, 30 CENTS SATURDAY

NO QUESTIONS ALLOWED . . .

OTTAWA (CP) — The federal human rights commission has developed a policy which bars federal employers from asking job applicants to pass medical examinations or to provide basic personal information about sex, age, marital status, birthplace and other details.

The policy affects all employers under federal jurisdiction ranging from government departments and agencies to Crown corporations and institutions such as chartered banks.

It was developed in detail after the commission received requests from employers for guidance on a section of the Human Rights Act prohibiting the collection of any "potentially discriminatory" information on an employment application form or in an employment interview.

The policy becomes effective when the employers have received policy guides currently being translated for publication in coming weeks and have had a chance to design and print new job forms.

The commission flatly bars some questions, including any indicating the applicant's race or color of skin, eyes and hair.

The employer is barred from seeking some information until after the person is hired. This includes a medical examination, verification of age, marital status, documentary proof of eligibility to work in Canada and photographs.

And for some questions now routinely asked, the commission recommends "acceptable" replacements.

Go Slow Again In France

AIX EN PROVENCE, France (Reuter) — French air controllers will start a new work slowdown on Friday for an indefinite period, union officials announced Wednesday.

The slowdown—after a summer of similar work actions that left thousands of vacationers stranded at airports for days—was announced after talks here between unions from France's four air control centers.

A joint statement said the controllers were resuming their action to protest the French government's refusal to negotiate.

Talks between controllers' delegates and the French Transport Ministry broke down last week when the controllers walked out, saying the ministry had made no new proposals and was refusing to negotiate.

RESIGN, CHRETIEN TOLD

Ottawa Again Borrows Abroad

OTTAWA (CP) — Finance Minister Jean Chretien made another move Wednesday to support the troubled dollar, saying the government plans a new sale of $750 million U.S. worth of bonds in New York.

Counting this issue, the government has arranged for credit and loans totalling $7.7 billion in the last year to back the dollar. Interest payments on those loans and arrangements are costing the country more than $100,000 daily, finance department estimates indicate.

The announcement brought a call from Sinclair Stevens, the Progressive Conservative finance critic, for Chretien's resignation. The finance minister has lost control of his portfolio, Stevens said.

Chretien's statement came after money markets closed, showing the Canadian dollar at a new 45-year low of 85.43 cents U.S. At noon today the dollar was up 4-25 at $0.8559.

The decline came despite efforts last week by the Bank of Canada to halt devaluation through an interest rate increase.

The bond sale will be the second this year in the New York market. The first also totalled $750 million U.S. and was supplemented by credit arrangements with Canadian and foreign banks, sales of reserves holdings and a borrowing of 1.5 billion West German marks (about $705 million) as the government struggled to defend the dollar.

Chretien said the new borrowing represents another step in an ongoing government program to attract foreign capital that could help prop up the dollar's value.

He gave no details of the issue, saying these will come when the government files a required registration statement with the U.S. Securities and Echange Commission.

Stevens, noting that recent government efforts have failed to halt the dollar's fall, said one of the more important steps that could be taken is for Chretien to resign.

See OTTAWA page 10

NEWS BRIEFS

GOLDFISH MISTREATED

CARDIFF, Wales (AFP) — Two actors went on trial here Wednesday for maltreating a goldfish.

Nigel Watson and Stewart Cox were accused of hurling a bowl containing the hapless fish to the floor during the course of a play. Charges were laid by the SPCA.

Belfast Bombs

BELFAST (UPI) — Three bomb explosions in Belfast Wednesday night damaged a newspaper warehouse and demolished a building near Queens University. Five men also attempted to kill a young prison guard.

Alaska Quivers

PALMER, Alaska (CP) — A small earthquake occurred early Wednesday about 32 kilometres southeast of Palmer, registering 3.8 on the Richter scale. No damage was reported.

Winsday Winners

WINNIPEG (CP) — Five tickets worth $100,000 each in the Western Express lottery were drawn Wednesday night. The winning numbers appear in the official advertisement on page 8.

Smokes Hijacked

MONTREAL (CP) — Police said two hooded men hijacked a truck carrying 250 boxes of cigarettes with a value of about $96,000 Tuesday night.

Posties Gearing For Midnight . . .

There appears no way out of rotating strikes by letter carriers beginning at midnight tonight as negotiations between the union and the federal government are at a standstill.

Postmaster-General Gilles Lamontagne said Wednesday, following a full cabinet meeting, that he would contact union leaders to resume talks in an effort to head off the strikes.

But Robert McGarry, president of the 19,000-member union, said in a telephone interview late Wednesday that Lamontagne had not reached him and that he was not optimistic about a settlement.

"I don't expect to hear from them (government negotiators) until tomorrow now," he said. "I know them better than that."

Asked if he thought last-minute talks would avert a strike, McGarry said, "Not unless there's a sure settlement."

Lamontagne said Parliament was unlikely to be recalled immediately to put an end to any walkout, although Prime Minister Trudeau has suggested legislation to force letter carriers back to work if the strike is prolonged.

Lamontagne said there is no easy solution to the dispute, which centres on wage demands.

"The cabinet explored all possible avenues and we will try to find a solution, but I am caught between the government's restraint program and union demands that go beyond the acceptable limits. There is no easy solution."

The government has rejected union proposals for a cost-of-living formula which is 19 cents more than the government says it can accept over a proposed 18-month contract.

Union leaders said Tuesday they chose rotating strikes rather than a country-wide walkout to allow delivery of monthly old age pension and family allowance cheques.

But since then two groups have split with the national executive on the issue. About 1,000 Quebec City members voted Wednesday to undertake a general strike in their area rather than follow the executive's order for rotating strikes.

And letter carriers in Red Deer said the Alberta plan calls for rotating strikes in Calgary and Edmonton only.

The generally-moderate

See POSTAL page 10

AirCan Strike Backed

MONTREAL (CP) — Even though all strike votes have not been counted, the union for Air Canada's 2,700 flight attendants says it has overwhelming support for a walkout to back contract demands.

Merl Day, business agent for the Canadian Air Line Flight Attendants' Association, said Wednesday he could not give exact figures on how many ballots had been counted, nor on the margin in favor of striking.

But he said results from the major centres of Toronto and Montreal had been tabulated, and outstanding ballots — mainly from Winnipeg and Halifax — would not be enough to reverse the results.

There appeared to be some confusion as to just when the attendants will be in a position to strike.

One report said the mediator's report had been sent to the federal labor department on Monday allowing the employees to walk off the job next Monday.

Federal labor law requires employees to wait seven days after the labor minister has received a mediator's report before going on strike.

However, Gordon McCaffrey, a special adviser to the labor minister, said today the mediation report has not yet been received by the department.

He said he doesn't know when the report will be forwarded to the department. That was up to the mediator.

"But we expect the collective bargaining to continue after the report is received," said McCaffrey.

The airline has already said it will keep flying if the attendants walk out, using more than 600 office volunteers trained to take over the jobs of cabin crews.

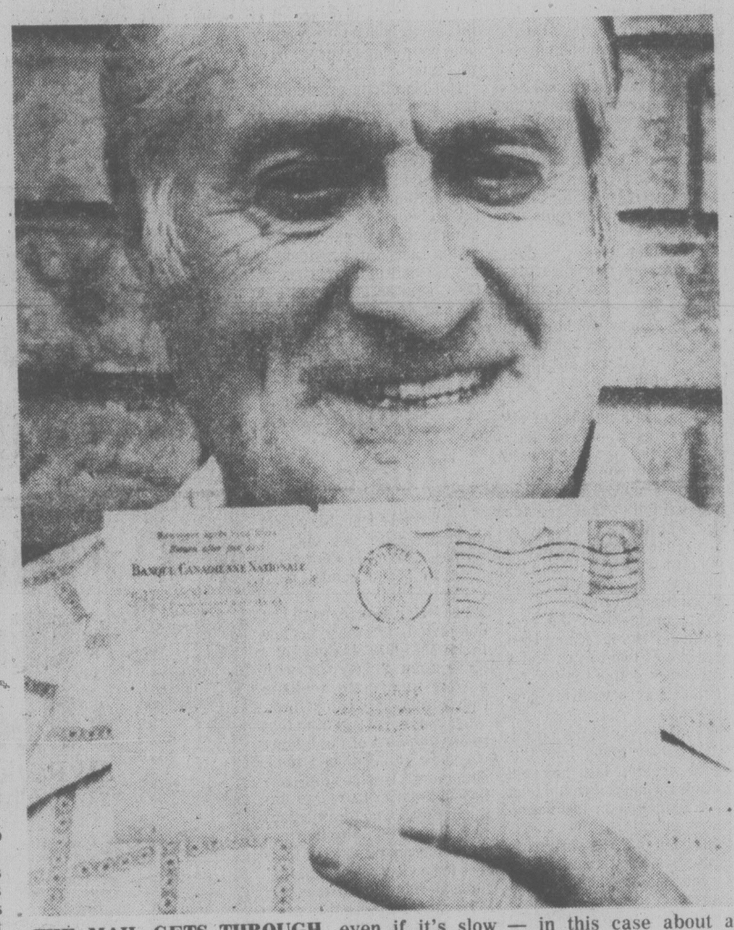

THE MAIL GETS THROUGH, even if it's slow — in this case about a generation late. Montrealer Willie Rabinovitch received notification in the mail Wednesday of a cheque which bounced — 23 years ago. The letter was postmarked Jan. 27, 1955, and addressed to his wife's first husband.

NEW OWNERS FOR AIRWEST

VANCOUVER (CP) — AirWest Airlines Ltd. has been sold to a group of B.C. and Alberta businessmen for between $4 million and $8 million, according to the *Vancouver Sun*.

The agreement is subject to the new group of owners getting a commercial licence from the air transport committee of the Canadian transport commission. The commission is expected to rule on the application next month.

Transport Canada provides the operational licence dealing with such matters as whether an airline is meeting safety and operational requirements.

Daryl Smith, regional comptroller of civil aviation of Transport Canada in Vancouver, said AirWest "last week, as a mater of course, was subjected to an audit.

"AirWest, according to that review, was found to be complying with all the various pieces of legislation affecting an airline. That review concluded that the company's performance was satisfactory."

Assad Fears Attack on Syria

Times News Services

Syrian President Hafez Al-Assad has opened a summit of Arab leaders determined to wreck the Camp David Mideast peace package with a blistering attack on President Anwar Sadat of Egypt.

He suggested Wednesday that Egypt and Israel might launch a joint military attack against Syria.

Assad is host to a summit meeting of the five-member Front for Steadfastness and Confrontation, which groups Syria, Algeria, South Yemen, Libya and the Palestine Liberation Organization.

All regard the Camp David agreements between Israel and Egypt as a sellout of the Arab cause and an Egyptian surrender to Israeli and American conditions.

"I do not rule out the possibility that Sadat, in association with his friend Israeli Prime Minister Menachem Begin, will launch an offensive operation against Syria," Assad told the Arab leaders at the opening of the meeting.

Sadat, meanwhile, begins his campaign today to win Arab support for the Camp David proposals when he confers with Morocco's King Hassan.

Egyptian officials said he hoped to gain the private backing of the king, who last year spoke in favor of Sadat's peace mission to Jerusalem.

U.S. State Secretary Cyrus Vance failed to win Jordan's backing for the Camp David accords and flew to Saudi Arabia today to seek that powerful kingdom's help in the U.S.-mediated peace plan.

Jordanian Foreign Minister Hassain Ibrahim, standing with Vance at Amman airport, said Jordan still has reservations about the Camp David plan's failure to deal with the question of the ultimate status of the Israeli-occupied West Bank and the Palestinian people.

See SYRIA page 2

Pat Bay Highway Kills Again

A 69-year-old Abbotsford woman was killed Wednesday in a two-car collision at the Pat Bay Highway and Sayward Road.

Derkje Oldenhof was the second person to die in Greater Victoria traffic mishaps this week.

She was a passenger in a car driven by her husband, Gerrit, 74, who is in serious condition in Royal Jubilee Hospital with multiple injuries.

Saanich police said the Oldenhof car was proceeding south on the highway and turning on to Sayward when in collision with a northbound van driven by Erich Eichhorn, 48, of 9882 Seventh Street in Sidney.

Eichhorn escaped with only a bump on his head.

INDEX

	Page
Births	32
Classified	32-42
Comics	28
Deaths	42
Entertainment	30-31
Family	23-26
Finance	12,13
Gardening	33
Sports	16-19

LEGION MUST SHARE ROAD DEATH BLAME

KITCHENER, Ont. (CP) — An Ontario Supreme Court jury Wednesday awarded damages totalling $387,000 to two children who were injured and whose parents were killed in a 1975 car accident.

The jury found the Royal Canadian Legion — where a man involved in the accident was said to have been drinking prior to the mishap — 15 per cent responsible and ordered the legion to pay into court $58,000 for Jeffrey Picka, 15, and his sister, Jennifer, 11, for their injuries and the loss of their parents.

Brenda and Jerry Picka of Kitchener were killed Sept. 12, 1975, in a collision with a car driven by Beverly Porter, 60, of Woodstock, on a highway near New Hamburg, Ont. A passenger in the Porter car, Wilfred Callan of Woodstock, also was killed.

Porter, who from earlier evidence was said to have run a stop sign at high speed before the accident, was held 85 per cent responsible.

The jury found Porter had been drinking beer at the legion branch in Woodstock on the afternoon of the accident and had in his blood at least twice the legal limit of alcohol for impaired driving.

The legion allowed Porter to drink to excess and was negligent in not providing adequate supervision of its patrons on the day of the accident, the jury held.

Only one man was assigned to keep an eye on patrons and the legion bartender apparently was too busy to do so, the jury found.

The patrons' practice of buying rounds of drinks for the table was also cited as a factor in the inadequate supervision.

Jennifer, now living in Hamilton, who suffered extensive facial scars and head injuries in the accident, will receive $259,000. Medical specialists said she suffered brain damage that causes spells of forgetfulness and vagueness.

Jeffrey, now living in Ottawa, will receive $119,000. He suffered a broken collarbone and what medical specialists called a delayed grief reaction over his parents' deaths.

The award consists of $252,000 for general damages, mainly physical injuries, and $135,000 for the loss of the parents.

Socred Surplus Shelled

Social Credit financial policies that led to a $140.5 million surplus in the last fiscal year have been attacked on both the political and economic fronts.

NDP finance critic Dave Stupich (Nanaimo) said today if the surplus had been injected into the economy instead of stashed away for propaganda purposes at least 10,000 new jobs would have been created.

And Prof. Leonard Laudadio, chairman of the economic department of the University of Victoria, says such a surplus only shows politicians get a "psychological kick" out of overtaxing the people.

The surplus does nothing to fight inflation or reduce unemployment, he said.

Finance Minister Evan Wolfe Wednesday released the province's financial and economic review for the 1977-78 fiscal year which ended March 31.

He said surprisingly high revenues, especially from the sale of oil and gas exploration permits and from increases in sales tax revenues, led to the $140.5 million surplus.

Conservative leader Vic Stephens said the surplus shows the people have been overtaxed and that Wolfe's statement that it resulted from good money management was nonsense.

"Creating a surplus doesn't take a genius, just a heavy hand with taxes."

See SOCRED page 2

★

Surplus Threat Irks Civic Leaders

PENTICTON (CP) — A threat by the British Columbia government to control excessive municipal surpluses brought an angry response from civic politicians attending the Union of B.C. Municipalities convention here Wednesday.

Hugh Curtis, municipal affairs and housing minister, warned that the provincial government was examining controls in view of what he saw as excessive surpluses.

Speaking to about 1,000 delegates, the minister said they meant "an unjustified surtax on every class of property taxpayer."

Curtis said over the years municipalities have accumulated a total of $324.6 million in surpluses, while provincial government guidelines permit them to have a total surplus of $144 million.

Victoria Ald. Murray Glazier, chairman of the city's finance committee, said today in Penticton that Curtis' remarks were obviously not directed at Victoria because the city had an exemplary record in this respect.

"We just don't have these undesignated surplus accounts," he added.

Glazier noted that the city does have a waterworks capital reserve of around $125,000 in the event of major replacements being required for water services.

Its general revenue reserve stands at about $300,000 and in addition there is "a bunch of equipment depreciation accounts."

But he pointed out that a $514,000 surplus last year was carried forward to appear as a revenue item in this year's budget, and the same thing was done with a $1.18 million surplus at the end of 1976.

New Westminster Mayor Muni Evers, a former president of the UBCM, accused the minister of "making accusations against municipalities that are really a matter of book-keeping."

"I could come up with any manner of surpluses in the different ways I could juggle the books," he said. "It all depends where the money is and what is earmarked for the future.

Kelowna alderman Jim Stuart, chairman of the Municipal Finance Authority, said Curtis' comments are misleading and "show the old expression about figures don't lie but liars can figure."

JOIN THE VICTORIA AIRFORCE AND SEE AIR CANADA'S WORLD
CFAX 1070

SECOND FRONT PAGE

VICTORIA, BRITISH COLUMBIA, THURSDAY, SEPTEMBER 21, 1978, PAGE 11

METRO TOYOTA
ESSO CAR CLINIC
TESTED USED CARS

Oiler Anne Cameron of Sidney was asleep when the Victoria-based icebreaker Camsell was holed . . . but in seconds she had pulled on her coveralls and was heading for the watertight door she was assigned to close

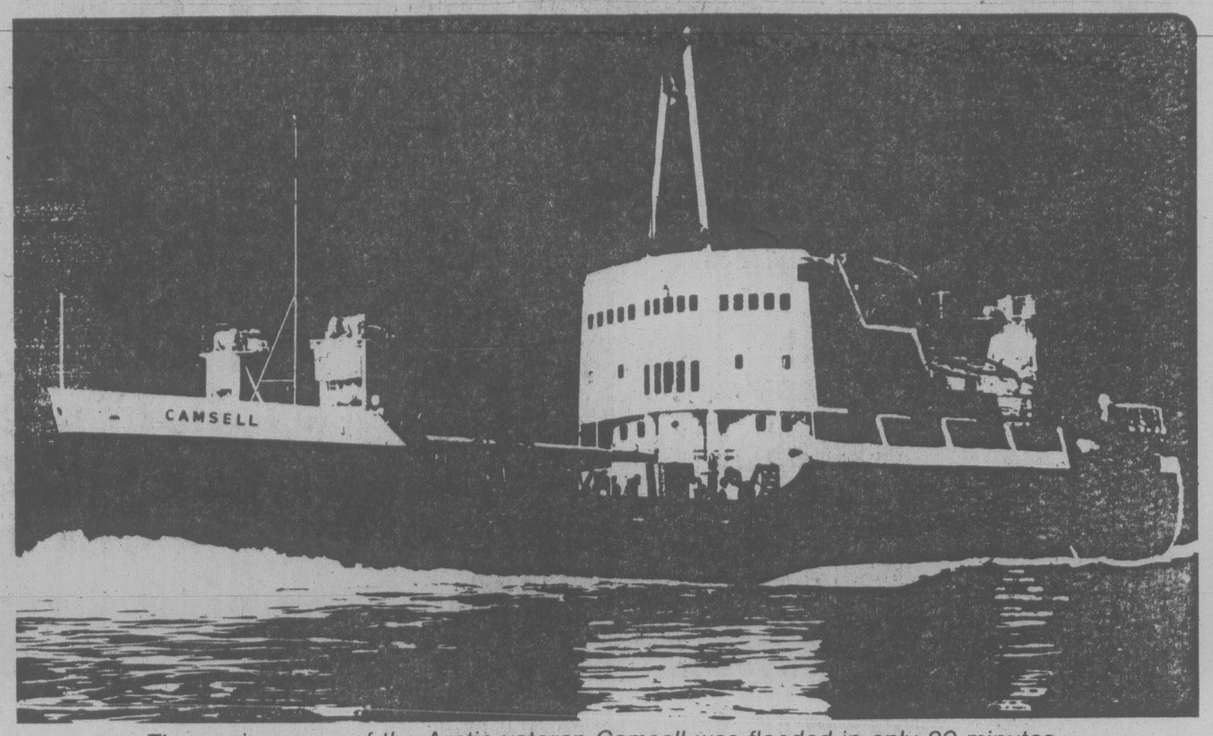

The engine room of the Arctic veteran Camsell was flooded in only 20 minutes

'A Hollow Thud' She Won't Forget

By PAT DUFOUR
Times Staff

IT was 5:05 a.m. Sept. 10 when the icebreaker Camsell was holed by Arctic ice and Anne Cameron, 24, of Sidney will never forget the moment and what came after.

An oiler on the ship, Cameron was asleep in the cabin she shared with the only other woman aboard, ship's clerk Alice Goldsmith.

She said even when sleeping she is aware of the various shipboard noises and it was the abnormal sound that awakened her.

"You could hear this sort of hollow thud."

She looked out the porthole, saw what appeared to be oil on the water and knew something was wrong.

She scrambled into her coveralls, after waking Goldsmith, and was making her way to the engine room when she heard Harry Jones, the oiler on watch, calling for the other oilers.

"He was yelling about a hole in the ship's side."

At the same time the Camsell's deck crew was organizing a damage control party.

She said the watertight door was closed, sealing off the shaft tunnel, and her job was to secure the watertight door in the generator flats. The ship's pumps were put into action but the water came in so fast the engine room was flooded in 20 minutes.

"It was the huge pumps dropped from the Hercules (aircraft) that saved the day," she said.

"You could see some of the pumps short-circuiting and surges of electricity going through the water."

She recalled the only time she was really concerned was when two crew members were trapped on the other side of the engine room and had to thrash through the water, over the engines, to make it to the ladder near where she stood watch.

"We had an excellent crew, everybody was acting so quickly and reliably for the safety of the ship.

"People were tender with their feelings. I never had my hand shaken so much or my back patted. That was a great feeling."

The mishap happened in 20 fathoms off Jenny Lind Island shortly after the Camsell had escorted the tug Agnes Sherwood to the island.

Cameron said the Camsell's helicopter later that day transported some of the crew to the D.E.W. Line camp on the island. She was on the fourth flight.

The next day they were flown back to Victoria.

Cameron said the experience has not affected her desire to go to sea because seamen have "no pretensions . . . I love it."

This was her first time in the Arctic and she says, like many other crew members, she spent a lot of time outside when she was off watch during the first month watching the Camsell crashing through the ice fields.

Some of the crew, she said, reported ice conditions were the worst in 15 years.

Before joining the Camsell, Cameron worked aboard the weatherships Quadra and Vancouver.

She had studied English classics for two years in university, but her love of the sea drew her to where the Vancouver was docked. It was the summer of 1976 and she was looking for a job.

SHE met Bob Stuart, the ship's engineer, who gave her her first job — cleaning bilges.

The day before the Vancouver sailed she was given the option of becoming a stewardess but chose to stay in the engine room.

She said her biggest challenge was to gain confidence in herself.

"As soon as I realized I had to be tough and know what I was doing then I was on an equal with the others."

She asked for a transfer from the weatherships because she wanted experience in steam and diesel. She's set her sights on earning her fourth-class combined ticket.

"It kind of gets into your blood," she said. "Being at sea, you live in a vacuum, you become part of an intense family."

$140,000 Damage In Fire At Nursery

Fire investigators are attempting to determine the cause of a $140,000 fire that destroyed the main building and a greenhouse at the Marigold Nursery in Central Saanich Wednesday night.

A Central Saanich police spokesman said a nursery employee spotted a small fire at the rear of a large storage-cum-office building at 7874 Lochside about 6:45 p.m.

As the employee approached to investigate, the front door blew off and the structure erupted in flames.

It took Central Saanich volunteer firemen more than two hours to control the blaze. One nearby greenhouse was destroyed and three others damaged.

The spokesman said the fire had probably smouldered for some time before it was detected. Several residents reported seeing smoke as early as 6 p.m. but thought it came from the nursery's incinerator.

The fire is believed to have started behind a large boiler in the area of an electrical panel. A quantity of oil burning and heating supplies was stored nearby.

The nursery is owned by Leslie Smith of the same address.

FALL VICTIM ON MEND

An 83-year-old woman has undergone hip surgery for injuries suffered in a fall down her basement stairs.

Mrs. Florence Richards, who spent the night Monday on the floor of her basement, is in satisfactory condition, a Victoria General Hospital spokesman said.

She was found Tuesday morning by two passers-by after tapping on her basement window for almost 24 hours.

Ad Nets Return Of Tools

A $1,000 reward has led to the recovery of more than $15,000 worth of tools stolen from two Victoria automotive repair shops last week.

Ken Fleming, owner of Victoria Four-Wheel Drive, 597 Hillside, made the offer in ads in local papers following the theft of the tools and a jeep from his shop and Ellice Automotive Repairs of the same address overnight Sept. 13.

The ads ran six days and paid off when a Port McNeil man called on Monday to say he had the tools.

Fleming and Neil Gustafson of Ellice Automotive flew to the northern Island community the next day.

Fleming said the man told them he got the tools from his brother who had acquired them and the jeep in a trade-in of his (his brother's) car with another person.

The jeep has not been recovered.

Fleming said he decided to place the ads on the advice of his father, but was skeptical at first.

"I didn't think it would work," he said today. "But I had to try something. Those tools were my bread and butter."

He said the reward won't be paid until he recovers all items taken, including the jeep.

Lt.-Gov. Facts Wrong on Lakes, Says Sierra Club

Lieut.-Gov. Henry Bell-Irving — who holds what has traditionally been considered a non-political office — drew fire today for criticizing opponents of the use of the herbicide 2,4-D in the Okanagan Lake system.

Sierra Club executive officer Bob Nixon said Bell-Irving' claim that 2,4-D opponents have their priorities wrong is both uninformed and a transparent attempt to cover-up government errors in establishing priorities to preserve the Okanagan Lakes.

In a speech to the annual meeting of the Union of B.C. Municipalities in Penticton Wednesday, Bell-Irving said environmentalists are too concerned with the dumping of 2,4-D to control milfoil in the lakes.

He said they do not show enough concern with the "disease itself, which perhaps come out of the bathroom and how it is disposed of."

He was referring to Okanagan cities disposing of sewage in the lakes.

Bell-Irving said he was recently asked to oppose the provincial government's use of the herbicide but refused.

Nixon said Bell-Irving has got his facts wrong.

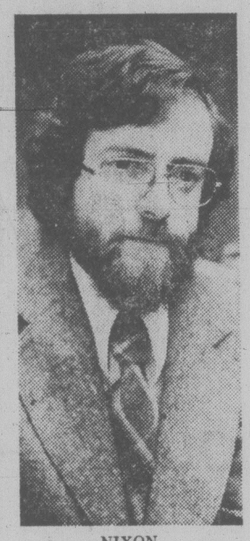

NIXON
. . . 'sane approach?'

He said environmentalists fighting the 2,4-D milfoil program have waged a ceaseless campaign to convince the government to implement disposal techniques which would eliminate dumping of sewage in the lakes, he said.

Environmentalists have already achieved moderate success in achieving their primary goal of preserving the water quality of the lakes but have faced a major obstacle in the government's willingness to ignore needed clean-up for simplistic political solutions such as 2,4-D spraying.

Nixon said the provincial government is not ready to provide funds for this purpose.

"If Bell-Irving is announcing that his government is changing its priorities to address the basic issue of concern — maintenance of Okanagan water quality — then the lieutenant-governor has indeed endorsed the position of environmentalists and found cause to seek a realignment of government priorities," Nixon added.

He said a major problem for environmentalists has been the curtain of silence imposed upon government staff because of orders to promote 2,4-D spraying as the solution to lake problems.

"Perhaps now we shall witness the implementation of a sane approach to solving Okanagan water qualilty problems," he said.

"However, 2,4-D still has no place in such a program."

Ask the Times

Q. Could please tell me the addresses Mae West, Bob Hope and Arnold Palmer? R.P.

A. Mae West's address is: c/o William Morris Agency Inc., 1740 Broadway, New York City, N.Y. 10019. Bob Hope, 10000 Riverside Drive, Suite 3, North Hollywood, Calif. 91602. Arnold Palmer, Box 52, Youngstown, Pa. 15696.

Q. It is imperative that I locate the present facilities of Narcanon, X-Calay and Synanon in Western Canada and northwestern United States. Could you be able to provide me with this information? J.D.

A. We have only two phone numbers for Narcanon. They are 382-0762 and 385-3851. Synanon can be contacted at P.O. Box 786, Marshall, Calif. 94940 and 5025 17th. N.E. or 1525 37th Street in Seattle. We could find no address for X-Calay.

Q. I have a couple of questions for you. (1) Do you know where I could write to Buster Crabbe? I just saw him on TV in Flash Gordon and I think he's great. (2) Is the Alan Hale that played on Gilligan's Island related to the Alan Hale who made films all through the 30s and 40s? D.C.

A. Buster Crabbe lives at 11216 N 74th St., Scottsdale, Ariz. 85260. Yes, The Alan Hale who made films throughout the 20s, 30s and 40s is the father of Gilligan's Alan Hale.

Q. Can you tell me where the term "fourth estate" comes from and what are the other estates? B.R.

A. The term was first coined by British essayist William Hazlit to describe the power of British journalist William Cobbett, who was born in 1763. Cobbett was fined and jailed for his writings against the establishment, both by the British and Americans. He had such a following, however, he was finally elected to Parliament where he was able to put some of his reformist ideas into effect. The other estates are: First, the clergy; second, the House of Lords; third, the House of Commons, and fifth, scientists.

Send your questions to Ask the Times, 2621 Douglas.

Salmonella Strikes 56

No common source has been found for the scattered outbreak of salmonella in the Capital Regional District in the past six weeks, regional health officer Dr. Allen Arneil said Wednesday.

Arneil says 65 persons from 45 families were affected.

Of these, about one quarter of the patients contracted salmonella while off the island. Those who had not been out of town appeared to have nothing in common but the salmonella.

"They hadn't been to the same place, or eaten the same foods," Arneil said. "Some had eaten out and others had only eaten at home."

He said the outbreak had peaked around the end of August and now appears to be abating.

"Still, I would feel happier if we had been able to pinpoint a source," he said.

Arneil said ways to control salmonella include washing hands after handling food or going to the bathroom, keeping hot foods hot and cold foods cold.

BNA Act Used As 'Scapegoat'

By LORRAINE LOCHERTY
Times Staff

The British North America Act is alive and well and being used as a scapegoat, says lawyer Edward McWhinney.

A specialist in federal constitutional law, McWhinney told the Canadian Club Wednesday a new Canadian constitution isn't the balm needed to soothe the country's discontent.

McWhinney, a professor at Simon Fraser University, said Canada's ills stem mainly from people's frustration with the bureaucratic process.

Major constitutional reform is not the remedy.

McWhinney is an advocate of what he called "direct action" by people — participatory democracy.

He will appear next week before the Senate-House joint committee studying the constitution.

The committee will get the same message, McWhinney said.

The biggest problem facing Canada is the same one other coutries must contend with — a popular reaction against governments.

Alienation toward large bureaucracies is a major cause of discontent, McWhinney said.

It resulted in Proposition 13 in California where citizens protested against government spending by demanding large tax reductions.

And it has caused separatist movements in other countries that make Canada's Quebec separatism problem seem like a minor headache.

Corsica must contend with plastic bombs in town halls and in West Germany, terrorist activities are rampant, McWhinney pointed out.

He predicted Quebec will eventually work out its problems in the traditional way and reject a referendum to separate.

Quebec's examination of nationalism is nobody's fault and everything that could be done has been done and in the long run, Quebec's conception of the constitution will emerge as conventional.

McWhinney said a decade from now Quebec will participate in constitutional negotiations with the rest of the provinces.

He said the holier-than-thou attitute of federal negotiators is changing back toward one of co-operative federalism involving sensible discussions between governments.

He said the federal government should show more self-restraint instead of seeking the power of the courts to impose its will on provinces.

It also needs to use more diplomacy and pragmatism in provincial relations.

Normandy Suites Listed in Error

Victoria fire officials said today they erred Wednesday in including the Normandy Apartments at 1106 Balmoral among apartments posted as fire hazards.

Deputy chief Mike Belton said notices have not been put up in the apartment as discussions are still under way between the owner and fire inspector Ray Best over what work must be done to bring the building up to safety standards.

Seven city apartments and the Empress Hotel have already been posted as unsafe and fire chief Eric Simmons said Wednesday three other apartments and five hotels are on the hazard list and may face the same exposure.

Firebombing Charge

A 36-year-old man has been arrested in connection with a firebomb attack at the Hillside Auto Court in the 700-block Hillside late Tuesday.

The man will appear in provincial court charged with setting a fire.

The firebomb caused little damage to the auto court, described by police as a headquarters for the Bounty Hunters Motorcycle Club.

A firebombing of an elderly couple's home at 1136 Empress earlier this month saw the arrest of a 24-year-old man.

FINAL

TORONTO STOCK EXCHANGE TRADING

TORONTO CLOSING STOCKS
Distributed by CP
Toronto Stock Exchange—Sept. 21

Complete tabulation of Thursday transactions. Quotations in cents unless marked $. z—Odd lot. xd—Ex-dividend. xr—Ex-rights. xw — Ex-warrants. Net change is from previous board-lot closing sale.

Stock	Sales	High	Low	Close	Net Ch'ge
		A and B			
A.G.F.M	9170	265	260	260	— 5
Abacus	2050	485	455	455	—35
Aby Gln w	1300	260	260	260	— 5
Abitibi	58412	$17⅛	16½	17	— ¼
Abitbi 7½p	100	$49½	49½	49½	— ½
Abitbi 10	4865	$55½	55½	55½	
Acklands	400	$13	13	13	
Action Trd	7075	119	116	119	+ 9
Afton Min	4500	$10¾	10⅜	10½	— ⅜
Agnico E	20677	56⅜	6½	6½	
Agra Ind A	400	$7⅛	7⅛	7⅛	
Akaitcho	2500	90	88	90	
Albany	5500	60	58	58	— 2
Alt Energy	8165	$17	16½	17	+ ⅛
Alta Gas A	42050	$15½	15¼	15⅜	— ⅛
Alta G C p	500	$72⅞	72⅝	72⅝	
Alta G E p	6290	$27⅛	27	27⅛	+ ⅛
Alta G F	480	$28⅛	28¼	28¼	
Alta G 7.60	1800	$26⅜	26⅜	26⅜	+ ⅛
Alta Nat	500	$43⅜	43½	43½	
Alcan	15823	$36¼	35⅜	36¼	+ ⅜
Algoma St	1742	$24	23⅞	23⅞	
AStel p	400	$27¾	27½	27½	— ¼
Algon	200	$8	8	8	— ½
All-Can B	2100	480	480	480	
Allarco Dv	3415	$30	30	30	
Alliance B	150	490	490	490	
Alum 3rd p	300	$28¼	28	28¼	+ ¼
Am Bonza	16250	$36⅜	36⅜	36⅜	— ⅛
Am Eagle	12300	240	235	240	+ 5
Am Leduc	2000	26	26	26	— 1
Andres W	1800	$24½	24½	24½	+ ¼
Ang CT 290	100	$37¾	37¾	37¾	+ ¾
Ang U Dev	16300	345	320	335	+10
Aquitaine	2462	$19¾	19¼	19¼	— ½
Argosy	220	13	13	13	
Argus B pr	130	$36	36	36	
Asamera	39875	$22⅝	22⅛	22⅜	— ⅛
Asbestos	1135	$46¾	46½	46½	— ¼
Ashland C	480	$32	31⅞	32	
Asoc Porc	3500	84	81	84	+ 3
Atco A	9350	$15¼	15⅛	15¼	
Atl C Cop	24	38	38	38	
Atlas Yk	1000	13	13	13	— 1
Ato Hard A	1450	$22⅞	22½	22½	— ⅛
BC Sugar A	100	$29⅛	29⅛	29⅛	— ⅛
BC Sugar P	100	$14¼	14¼	14¼	
BP Can	9850	$18¾	18½	18¾	+ ⅜
Banister C	1500	$12	11⅞	11⅞	— ⅛
Bank BC	449	$37	37	37	
Bank Mtl	12149	$23¾	23½	23¾	
Bk Mtl r	380555	59	56	57	— 1
Bank N S	26510	$21½	21	21	— ⅜
Bankeno	2050	219	218	218	+ 3
B Coin Nat	1869	$17	17	17	— ¼
Barlaco	2000	280	280	280	+ 5
Bary Expl	500	95	95	95	+ 5
Bathrst p	100	$14	14	14	
Baton B	225	$12⅝	12⅝	12⅝	
Becker B p	1300	$8⅜	8	8¼	— ⅛
Bell Canad	31133	$61¼	60¾	61	
Bell A pr	22	$60	60	60	
Bell D pr	200	$60¾	60¾	60¾	— ⅝
Bell 2.28	1700	$31⅛	31⅛	31⅛	+ ⅛
Bell 1.80	1000	$24	23⅞	24	— ⅛
Bell 1.96	1000	$27¼	27⅛	27¼	— ⅛
Beth Cop A	140	$15¾	15¾	15¾	
Black P A	700	$13	12¾	13	
Blakwod A	300	415	415	415	+10
Bombr	1019	$11½	11¼	11½	
Border C	1000	310	310	310	
Bovis Cor	1560	70	70	70	
Bow Valy	20120	$42	39¾	41¼	— ¼
Bow-m pr	565	$42	42	42	
Bralor Res	12150	$9¾	9¼	9⅝	+ ⅛
Bramalea	4451	$14⅛	14	14⅛	— ⅛
Brameda	3000	156	155	156	
Brascan A	14464	$16½	16	16½	+ ¼
Brscn 8½	2240	$27¼	27¼	27¼	
Brenda M	26600	$13½	12¾	13⅛	+ ⅛
Bright A	925	$13½	13⅜	13⅜	— ⅛
Brinco	8600	56¼	6	6⅛	— ⅛
BCFP	3130	$18⅜	18⅜	18⅜	— ¼
BC Pack B	100	$90	90	90	— 3
BC Phone	14083	$16⅞	16¼	16⅞	
BCPh 4.84	100	$16¼	16¼	16¼	
BCPh 6.80	200	$22	22	22	— ¼
BCP 7.04 p	1900	$24⅜	24	24⅜	+ ⅛
Broul Reef	2200	33	33	33	
Brunswk	4631	485	480	480	
Budd Auto	2130	$9⅜	9	9⅛	
Budd A pf	400	210	200	200	
Burns Fds	2738	$14¼	14	14⅛	+ ⅛
		C			
CAE A	200	$16⅝	16½	16⅝	
Cad Frv	1800	$10¼	10⅛	10⅛	
Cad Frv A	8505	$10⅜	10½	10½	
Cal Pow A	12200	$39⅜	38¾	39¼	— ⅛
Cal P 7 p	230	$98½	98½	98½	
Cal P 2.36	100	$28½	28½	28½	— ¼
Calmor IB	1700	100	100	100	
Calvrt Dle	1000	290	280	290	+15
Calvert	15000	63	60	62	
Cam Mine	18000	34	32	32½	— ½
Camflo	18975	$17	16⅝	16⅝	+ ⅛
C Chib A	8645	$5⅞	5⅝	5⅞	+ ⅛
Camp RL	1000	$46	45	45	+ ¼
Can Cem A	3000	$11¼	11	11¼	
CCa C p	150	$17	17	17	
CDC pr B	185	$107	105¼	106⅜	— ⅜
Can Malt A	250	$33¼	33	33	— ⅛
C Nor West	2350	$10½	10⅜	10⅜	— ⅛
C Pakrs C	710	$24	23⅞	23⅞	— ⅛
Can-Perm	1845	$18⅝	18⅜	18⅝	+ ¼
CS Pete	7500	$5¾	5½	5½	— ¼
Can Trust A	215	$28	28	28	— ¼
C Trust 7¼	900	$22½	22½	22½	
C Tung	4354	$21½	20½	21½	+ 1¼
Cdn Arrow	7000	16	15	16	+ 1
CCablesy A	4730	$17¾	17⅛	17¼	— ⅜
C Cable w	2000	65	62	62	— 3
Cdn Cel	5555	$8¾	8⅝	8¾	
CC Man A	2000	$28	28	28	
C Formost	500	$5½	5½	5½	+ ¼
C Found pr	982	$7¼	7¼	7¼	
CGE	525	$28	28	28	— ¼
C Hidrogas	3500	415	410	415	+15
C Homestd	271	$9⅛	9⅛	9⅛	— ⅜
C Hydro	400	$11¾	11¾	11¾	+ ⅜
C Hydro pr	230	$13	13	13	
Ci Bk Com	13632	$29⅞	29⅛	29⅜	— ¼
CIL	2190	$22	22	22	
Cl Powr A	100	180	180	180	
C Manoir A	840	$5¾	5¾	5¾	
C Merrill	1800	$21	20⅞	21	— ½
CNat R	3800	320	310	310	—10
C Occental	600	$19	18¾	19	
CP Inve	14500	$23⅞	23½	23½	+ ¼
CP Ltd	68885	$23⅛	22½	23	+ ¼
CPL A p	200	$10⅜	10⅜	10⅜	
C Reserve	5600	$12¾	12⅝	12⅝	— ⅛
Cdn Sup O	1179	$6¼	6	6¼	+ ¼
Cdn Tire A	6974	$26¾	25½	26⅜	+ 1¼
C Utilties	200	$17¼	17	17	— ½
CU 10¼	19045	$28⅝	28	28⅝	
C Vickers	105	$35½	35½	35½	— ½
CWN G 4 pr	150	$10¾	10¾	10¾	
CWN 5½ p	150	$14¾	14¾	14¾	
Candel Oil	200	$20⅛	20⅛	20⅛	+ ⅛
Canrav	30300	190	181	184	—11
Canron A	100	$26⅝	26⅝	26⅝	— ⅛
Cara	3350	$22⅜	21½	22⅜	+ ⅜
Carl OK	11363	450	445	450	
Carl A p	275	$25⅜	25⅜	25⅜	
Car	500	91	91	91	— 1
Car A	1500	235	235	235	
Cassiar	2500	$9⅞	9⅞	9⅞	
Cassidy L	125	$5⅛	5⅛	5⅛	— ⅜
Celanese	2375	395	390	395	+10
Celan 175 p	250	19	19	19	
Cfl Est A	100	$12½	12½	12½	— ⅛
Cfl Fund A	600	$7¼	7¼	7¼	
Cent Pat	1000	146	140	140	— 6
Chncllr	3000	169	165	167	+ 2
Chib Kay	4700	8	8	8	
Chib M	1500	28	28	28	+ 2
Chieftan D	2000	$26¼	25⅝	25⅝	— ⅜
Chieftain p	700	$100½	100	100	— 2
Chrysler	1134	$13⅞	13¾	13⅞	+ ⅛
CHUM B	300	$11	11	11	
Cty Sav 8¾	2028	$8¼	8⅛	8⅛	— ⅛
Coch Will	4000	65	63	64	+ 1
Cockfield	300	405	405	405	— 5
Coin Lake	z200	8	8	8	
Comb Met	31691	38	36	38	
Cominco	4416	$30⅞	30½	30⅞	+ ⅛
Cominco A	400	$27½	27½	27½	— ¼
Com Cap	1750	67	67	67	— ⅛
C Holiday I	2200	$8⅛	8	8	
Con Bath A	1600	$34⅜	34	34⅜	+ ⅛
Con Bath p	1300	20	19⅞	19⅞	+ ⅛
C Bath 68 w	1800	$14½	14¼	14½	+ ⅛
Con Bldg	250	360	360	360	—35
Con Fardy	1757	330	320	320	—10
C Durham	1100	73	73	73	
C Morisn	1800	170	170	170	
Cons Prof	12000	33	30	30	— 2
C Rambler	2500	135	135	135	+ 1
C Rexspar	3200	80	78	78	— 2
Con Dis	128600	$15⅞	15	15⅞	
Cons Gas	13365	$18⅝	18½	18⅝	
Con Gas B	25	$76½	76⅜	76⅝	
Con Gas D	900	$26	26	26	
Control F	275	$5⅞	5⅞	5⅞	+ ⅛
Conwest	4700	$5⅞	5¾	5¾	— ⅛
Cop Fields	1700	325	320	325	+10
Corby vt	213	$26¾	26¾	26¾	
Coseka R	<14550	$5¾	5¾	5¾	
Coslain w	z30	$8⅜	8⅜	8⅜	
Craigmt	1150	410	405	405	— 5
Crain R L	200	$11¾	11⅜	11⅜	— ⅜
Cranbrk	1400	$9⅛	9	9⅛	— ⅛
Crwn Life	14424	59	57	59	+ 2
C Zelrba A	100	$24	24	24	
Crush Intl	2940	$14¼	14⅛	14¼	
Cuvier M	3000	40	40	40	+ 1
Cyprus	1600	$8¾	8⅝	8¾	+ ⅛
Czar Res	8950	$7⅝	7½	7½	
		D to G			
DRG Ltd A	600	$5¾	5¾	5¾	
Dalmy A	500	$8½	8½	8½	+ ¼
Daon Dev	12345	$12⅝	12	12⅝	+ ⅜
Daon A	1900	$7½	7⅜	7⅜	— ⅛
D Eldona	8700	103	100	100	
Denison	1435	$78	76¼	77	— 2
Dicknsn	5800	$7¼	7	7⅛	
Digitech	3025	275	275	275	
Doman I	10350	$8⅛	7½	8	+ ⅛
Dome Mine	6044	$102	100½	100½	— 1½
Dome Pete	23259	$92¾	89¾	91½	+ 1½
D Bridge	3550	$26½	26¼	26¼	— ¼
D Citrs A	1525	$12⅜	12¼	12½	+ ¼
DExplor	3500	24	23	24	
Dofasco A	2959	$27½	27	27¼	— ½
D Scotish p	z10	$29	29	29	
Dom Store	150	$17⅞	17⅞	17⅞	— ⅛
D Textile A	39210	$12⅜	12⅛	12½	+ ⅛
Domtar	7753	$21½	20⅞	21¼	+ ¼
Domtar pr	200	$13½	13½	13½	
Dr Mc C A	100	$18	18	18	
Dunraie	1000	28½	28½	28½	
Du Pont	245	$15⅜	14⅞	15⅜	
Dustbane	800	$8¾	8¼	8¾	
Dylex Ltd	320	$14⅛	14⅛	14⅛	
Dylex L A	820	$12⅞	12⅞	12⅞	— ⅛
Dynamar	2800	157	153	157	— 3
E-L Fin	800	$12¾	12¾	12¾	— ¼
E-L Fin w	1300	130	126	127	
East Mal	5650	355	345	355	+15
Estn Prov	1100	5½	5	5	
Econ Inv	z50	$15⅜	15⅜	15⅜	
Ego Res	14550	$9	8⅞	8⅞	+ ⅛
Electro K	z200	43	43	43	
Electro A	905	405	400	400	— 5
Elks Stors	200	$13½	13½	13½	— ¼
Emco w	300	175	175	175	
Exindcar	100	$14	14	14	+ ¼
Falcon C	6850	$6⅛	5⅞	6	
Flbrg Nik A	2691	$29	28½	29	+ ½
Fed Ind A	1000	$5¾	5¼	5¾	
Fed Pion	400	$31	31	31	—1¼
Fidelity Tr	700	465	460	460	— 5
Finning T	300	$25½	25½	25½	
Fireco SA	300	300	300	300	
F City F wt	700	400	400	400	
Foodex p	6900	$8½	8⅜	8½	
Francana	100	$8¼	8¼	8¼	
Fraser A	z30	$36½	36½	36½	
Fruehauf	630	$10¼	10¼	10¼	
G&H Steel	1900	310	300	300	—15
G M Res	700	410	410	410	
Gaz Metr	172	$5¾	5¼	5¼	
Gen Baker	1400	$7	7	7	+ ½
GMC	z187	$73	72¼	72¼	
Genstar L	3600	$32⅞	32⅜	32⅞	— ¼
Gnstar 1.50	200	$32½	32½	32½	— ½
Gesco Dis	300	390	390	390	
Giant Yk	13230	$15¼	14⅞	15⅛	+ ⅛
Gibraltar	4700	$5⅝	5½	5½	
Goldund M	49187	36	34	35½	+ 2½
Granduc	1300	43	43	43	+ 1
Gt Oil Sds	2600	$9⅛	8⅞	8⅞	— ¼
G L Nickl	2200	56	56	56	
GL Paper	950	$35½	35	35½	+ ¼
GL Pap w	1600	$7	6½	6¾	— ⅛
GN Fin	1700	155	155	155	— 5
Gt West S	2300	274	268	274	+ 4
G Goose A	100	$8½	8½	8½	
Greyhnd C	1000	240	240	240	+20
Greyhnd	1461	521	21	21	
Guar Trst	1150	58	8	8	
Gulf Can	9269	$32⅝	32¼	32½	
Gultstrm	7500	68	68	68	
		H to L			
HCH Hldg	600	$9¼	9¼	9¼	— ¼
HCH Hld w	1200	$6¾	6¼	6¼	— ¼
H Group A	500	495	490	490	—10
Hardee	2000	76	76	76	— 3
Hard Crp A	2800	320	310	310	— 5
Harlequin	5150	$14½	14	14	— ½
Hatleigh A	3400	$6⅝	6⅜	6½	
Hatleigh B	5144	$6¾	6⅝	6¾	
Hawker A	3655	$8¾	8½	8¾	
Hayes D A	1200	$9½	9¼	9¼	— ¼
Hedway A	400	450	440	440	—10
Highmont	1500	99	98	99	
Holinger A	905	$40½	40½	40½	— ½
Home A	37488	$40	39¾	40	
Home B	z35	$37½	37½	37½	
Horne Pit	800	$13½	13½	13½	— ½
Hud Bay A	3645	$20⅛	20⅛	20⅛	
H Bay Co	19321	$23	22¾	22⅞	
HB Oil Gas	10270	$42	41½	41⅝	— ⅛
Husky Oil	4149	$44½	42½	44½	+ 1¼
Husky B pr	z30	$40	40	40	
Husky E w	300	$24	24	24	+ ¾
Hydra Ex	19040	50	47	50	+ 4
IAC	45670	195	193⅜	193½	
ITL Ind	900	350	350	350	—10
IU Intl	4900	$14⅞	14⅝	14¾	+ ⅛
Imasco A	3110	$35¾	35¾	35¾	— ⅝
Imasco A p	200	400	400	400	
Imasco 5 p	z10	$35⅜	35⅜	35⅜	
Imp Gen	300	$21	20¼	20½	— ¾
Imp Oil A	31851	$23	22½	22¾	+ ⅜
INCO A	45616	$19½	18⅞	19⅛	+ ⅜
INCO B	500	$19¼	19¼	19¼	
Inco 7.85	1000	$24¾	24¾	24¾	— ¼
Indal	1100	$15⅜	15¼	15⅜	+ ⅛
Industmin	120	$13⅞	13⅞	13⅞	— ¼
Inglis	300	$12½	12½	12½	
Inland Gas	700	$11⅛	11¼	11¼	— ⅛
Inland G p	z25	$13	13	13	
Inter-City	3201	$7⅞	7¾	7¾	— ⅛
Inter C B w	3400	495	490	495	+ 5
Int Div	200	226	226	226	— 9
Intrmetco	900	$9⅞	9⅞	9⅞	— ¼
IBM	z36	$330	327	330	
Intl Mogul	6737	$5½	5⅜	5½	
I Mogul A	200	$13	13	13	
Int Pipe A	9813	$17¼	17	17¼	+ ⅛
Ipsco	23000	$16⅛	15⅞	15⅞	— ⅛
Iron Bay T	z25	$6⅛	6⅛	6⅛	
Irwin T A	5725	480	470	480	+ 5
ISO	600	154	151	151	
Ivaco A	4750	$12	11	11	—1¼
Jannock A	200	$19	19	19	—1¼
Jannock B	z75	$18½	18½	18½	— ¼
Jannock 8	897	$15¼	15⅛	15¼	+ ⅛
Jannock w	4118	$13¾	11½	11½	— 1½
Jorex Ltd	6000	40	40	40	
Joutel	7000	7½	7½	7½	
Kaiser Re	13200	$15¼	15	15	
Kam Kotia	7600	330	320	320	— 5
Kaps Tran	9000	143	140	142	
Keen Ind	z300	38	38	38	
Keeprite B	4800	$11½	11⅜	11⅜	
Kelly D A	100	$7¾	7¾	7¾	
Kelsey H	110	$22¼	22¼	22¼	+ ¾
Kerr A A	4358	$11¾	11⅝	11¾	
K Anacon	2500	23	23	23	— 1
La Luz	225	$8½	8½	8½	
Labatt A	5955	$20⅜	20	20⅛	
Labatt A p	250	$20	20	20	—1¼
Lab Min	300	$43	43	43	
Lacana	5360	$6⅜	6¼	6¼	— ⅛
Lacana w	4000	460	435	455	— 5
Laidlaw A	250	$15	15	15	
Ldl 9¾	100	$11¼	11¼	11¼	+ ⅛
LOnt Cem	2175	$5½	5¼	5¼	— ⅜
L Shore	3500	350	350	350	+ 5
Lakehead	1000	27	27	27	
Lamb M A	1700	280	260	260	+10
Lasitr Km	5000	40	40	40	
Laurasia	10000	25	24	24	
Lau Fin	600	$8¼	8¼	8¼	+ ¼
Lau Fn 140	600	$18	17	18	— ½
Leigh Inst	16110	$8⅞	8⅛	8½	+ ⅜
Levy A pr	z50	$6⅜	6⅛	6⅛	
Liberian	100	$9	9	9	+ ⅛
LL Lac	2215	270	261	270	+ 9
Livingsto	100	$28	28	28	
Lob Co A	1682	425	420	420	—10
Lob Co B	100	415	415	415	+ 5
Lob Co pr	2200	$21	21	21	
Lob Ltd Ap	300	$19	19	19	
Lob Ltd Bp	150	$19	19	19	
Lochiel	8500	340	335	335	
Loeb M	1000	$7½	7½	7½	
Lost River	12500	46	45	46	
Lytton M	z540	23	23	23	
		M to O			
MDS Helth	100	$5⅞	5⅞	5⅞	+ ⅛
MICC	2262	$12⅝	12¼	12¼	— ¼
MICC A	z50	$26¾	26¾	26¾	
Mclan H A	14100	$16½	16⅜	16½	
MB Ltd	8593	$22½	22⅛	22½	
Madeline	1520	63	61	63	+ 1
Madsen	2100	88	88	88	+ 1
Magna Int	600	$35	34½	35	
Magna A	500	$37½	37½	37½	
Magnason	2900	355	335	355	+ 5
Magnetics	7280	185	180	181	— 4
Maistc Wil	1000	250	250	250	+ 4
Malartic	z200	84	84	84	
Mrtme El A	z40	$12	12	12	
Maritime	919	$24⅜	24½	24⅜	
Mar T 860	100	$10¾	10¾	10¾	
Mar T 940	z12	$10¾	10¾	10¾	
Mar T 765	2300	$10¾	10¾	10¾	+ ⅛
Markel F	500	$5¾	5⅝	5⅝	+ ⅛
Mass Fer	6948	$12¾	12⅝	12⅝	
Mas F A	1900	$19	18¾	18⅞	— ⅛
Mas F B	900	$19	19	19	+ ⅛
Matgmi A	57600	$12¼	12⅛	12¼	
Mc Adam	3000	30	30	30	
McGraw H	200	$8¾	8¾	8¾	
Mc Intyre	4650	$26½	25⅞	26⅛	— ⅜
McLaghln	400	$8½	8½	8½	
McLghl 9 p	100	$22¾	22¾	22¾	— ¼
McLghl w	700	400	400	400	
Melcor	200	$13	12¾	12¾	— ½
Mentor	10800	305	300	300	— 5
Mercantil	1790	$13	12¾	12⅞	— ⅛
Merland E	8000	$8⅞	8¾	8¾	
Met Trust	100	$34¾	34¾	34¾	+ ½
Mex LP pr	200	450	450	450	—10
Mindustrl	12250	$10¾	10⅝	10⅝	— ⅛
Minrl Res	4530	165	165	165	
Molson A	8710	$21⅛	20¾	20¾	— ⅛
Monarc W	5500	150	150	150	
Monencia A	200	$13½	13½	13½	
Moneta P	1000	62	62	62	
Mtl Trust	500	$21	21	21	
Moore	2974	$35½	35¼	35½	
Multi Acc	7300	$5¼	5⅛	5⅛	— ⅛
MSL p	800	$13⅜	13⅜	13⅜	+ ⅛
Murphy	5000	12	11	12	+ ½
N B Cook	250	103	103	103	
NBU Mine	1000	97	97	97	— 3
NaChrs I	z275	60	55	55	
Nat Drug	800	$10¾	10½	10½	
Nat Pete	500	76	76	76	— 1
Nat Sea A	100	$48	48	48	— 2
Nemco	9900	249	242	245	— 4
Neormar	1500	145	145	145	+ 3
Net Tel	553	22	21⅞	22	
NB Tel 1.85	2245	22	21⅝	22	+ ⅛
N Goldvue	5000	9	9	9	
N Provid D	13500	44	38½	38½	—1½
N Senator	15000	11	10	10	— 2
N York Oil	5455	265	260	261	— 9
Nfld LP A	4450	$17¾	17¾	17¾	
Nfld Tel	500	$10¼	10	10	— ⅛
Nick Rim	10300	22	21	22	— 1
Noble M	5000	92	91	91	— 4
Noma A	600	$9½	9½	9½	
Nor Acme	7000	8	8	8	+ 1
Noranda A	21938	$33½	32¼	33¼	+ ¾
Norbaska	15260	46½	46	46	—1½
Norcen	13715	$16¼	16¼	16⅜	+ ⅛
Norcen B	200	$24¼	24¼	24¼	
Norcn 150	1200	$26⅛	26	26	— ⅜
Norlex	1000	8	8	8	+ 1
Normick P	3100	$5⅞	5¾	5⅞	
NC Oils	2985	$12	11⅞	12	
Nor Cr 260p	500	$34¼	34¼	34¼	
Nor Cr 785p	500	$26⅜	26⅜	26⅜	— ⅛
Nor Tel	83272	$38	37¾	38	+ ⅛
NTecm B w	84400	$16¼	15⅞	16	— ⅛
Northgat	3800	$5¾	5⅝	5¾	+ ⅛
Northld	4500	17	17	17	— 1
NW Util p	z10	$50	50	50	
Nowsco W	660	$23½	23¼	23½	— ⅛
Nu-Wst A	4688	$18⅛	17⅞	18⅛	+ ¼
Nu-Wst p	200	$20	20	20	
Nudlama	4000	30	29	29	— 1
Nufort Res	z416	19	19	19	
Numac	21200	$29	27⅞	28½	+ ¼
OPL A	1200	$17¼	16½	17¼	+ ¾
Oakwood P	7433	450	440	440	—10
Obrien	4600	170	164	170	
Ocelot A	2000	$14	13¾	13⅞	+ ⅛
Ocelot B	5650	$13⅞	13½	13¾	+ ¼
Orchan A	9300	440	425	425	—15
Oshawa A	18075	$7¾	7⅝	7⅝	
Oshawa w	3000	2	2	2	
Osisko	4000	27½	27	27	—1½
Oxford A	100	$16¾	16¾	16¾	+ ¼
		P to S			
Pac Coper	5000	194	187	192	+ 2
Pac Nth G	100	430	430	430	—30
Pac Pete	15575	$38	36¾	38	+ 1¼
Page Pet	2157	8	8	8	
Page Pet 7	1000	$12½	12¼	12¼	— ⅜
Pamour A	11615	$7⅜	7	7⅛	
Pan Centr	1749	44	41	44	+ 3
Pancana I	1600	129	121	121	— 5
PanCan P	3500	$33¼	33¼	33¼	— ¼
Pango Gld	1200	53	53	53	+ 1

Advertising supplement to the Victoria Times Colonist and Kamloops News Advertiser
Wednesday, September 20, 1978.

Wosk's LTD Fall Furniture Festival

FALL IS FOR FURNISHING YOUR HOME IN THE STYLE AND COMFORT INDOOR LIVING DEMANDS!!! SHOP WISELY... LOOK FOR REAL VALUE FOR YOUR MONEY...

LOOK FOR A WOSK'S STORE

WOSK'S SPECIAL FESTIVAL VALUE

$499

SAVE $80

4 pc. LIVING ROOM GROUP by TOWN HALL

A bold saddle-arm design that assures your comfort as well as taste! The pieces feature deep button-tufted back and seat cushioning, lounge-easy arm styling and strong, durable construction over hardwood frames. Smart plaid covers of longwearing Olefin ensure sharp good looks for years to come.

PROCTOR-SILEX
2 SLICE TOASTER

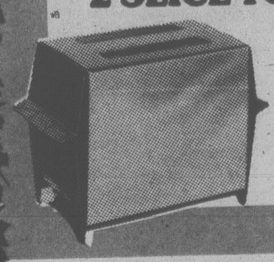

$13.95
Wosk's Door Crasher

Chrome finished
Thermostatically controlled...

MCGRAW EDISON
ELECTRIC KETTLE

$11.95
Wosk's Door Crasher

Meets all Safety Code Standards
Auto shut-off & reset if kettle boils dry!

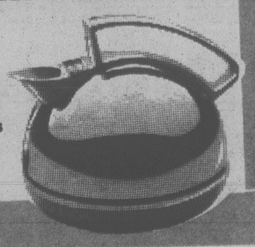

TOAST-R-OVEN

$51.95
Wosk's Door Crasher

Bakes or heats vegetables, casseroles, pies, pastries, etc. Top browns sandwiches, canapes. Push-button start, see-thru door, slide-out tray and auto temp. control.

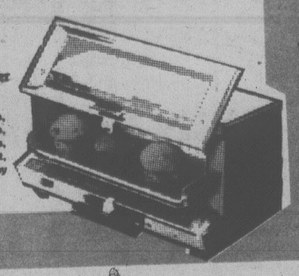

ALSO AVAILABLE AT FURNITURE CITY 4551 NO. 3 RD. RICHMOND

WOSK'S...*1st* in housewares!

ABSOLUTELY UNBEATABLE PRICES

$11.95
WOSK'S MARK-DOWN PRICE

IONA PORTABLE MIXER
Easy to use 3 speed finger tip control. Beater ejector button on top.

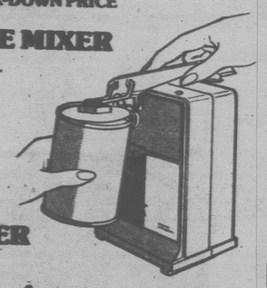

IONA CANOPENER
Opens all kinds of cans easily & safely. Has removable cutting assembly for easy cleaning.

$12.88

HERE'S SOMETHING WORTH LOOKING AT
TOASTMASTER CONTINUOUS CLEANING
ROTISSERIE OVEN-BROILER
Full family-size for roasting and broiling of meats and poultry. Bakes pastries and breads and is great for casseroles. Features rotisserie and full automatic controls with removable rack, pan and door.

CLEANS ITSELF AS YOU COOK!

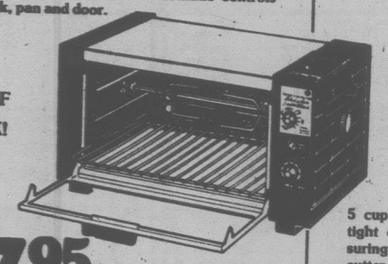

$87.95

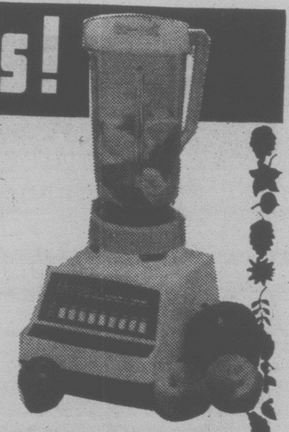

OSTER "TOUCH 'N BLEND"
9 SPEED BLENDER
5 cup container, seal-tight cover with measuring cup, removable cutter assembly, cord storage, recipe book.
WOSK'S MARK-DOWN PRICE
$31.95

Hair care

CHARLESCRAFT
"ADAM & EVE" HAND HELD DRYER

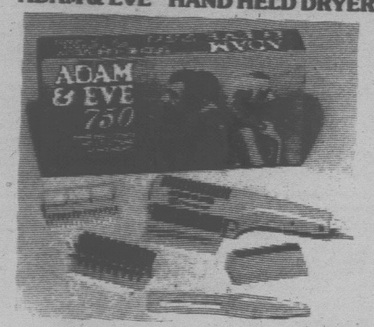

WOSK'S MARK-DOWN PRICE **$12.95**

Comes complete with five styling attachments: wide drying comb, fine tooth waver, shaping brush, air concentrator, and auxiliary handle. Two motor settings: low for styling, high for drying. It is ideal for both men and women.

REGINA ELECTRIC BROOM
- Easily stored
- Light weight
- No filter & bags
- Easily emptied cup

$34.88
WOSK'S SPECIAL FALL PRICE

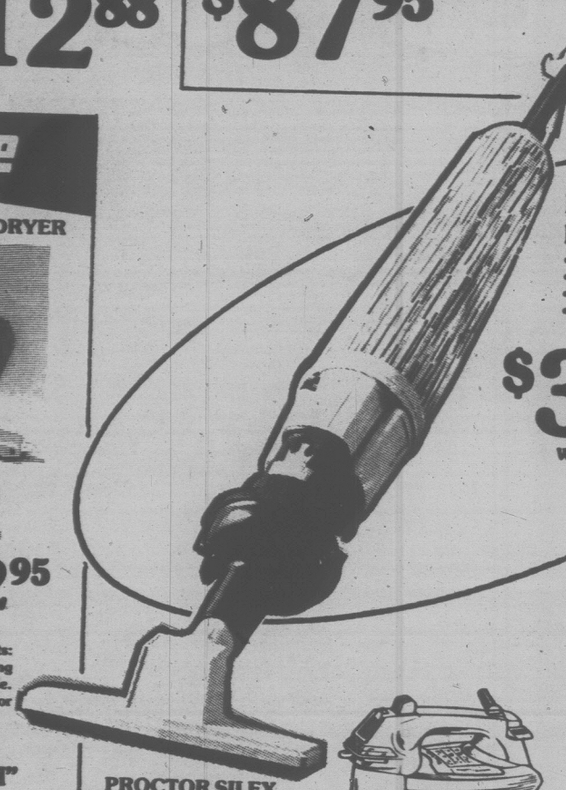

PROCTOR SILEX
PAN HANDLER
WITH CORN POPPER ATTACHMENT
Cooks Cheeseburgers, Bacon and Eggs, Crepes, Grilled Sandwiches, Hot Hors d'oeuvres, Steaks, etc. Thermostatic control dial with ready light. Spatula included.

WOSK'S MARK-DOWN PRICE
$20.88

G.E. "POWER BRUSH" PISTOL DRYER

- Turbo Power
- Streamlined Shape
- Circular brush dries inside & out
- Slide-on handle
- Comb attachment
- Beige color
- Concentrator for styling

$13.95

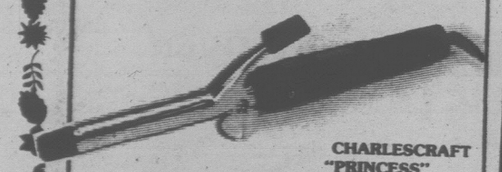

CHARLESCRAFT
"PRINCESS"
CURLING IRON
- On-Off switch
- On Lite
- "Ready" dot
- Swivel cord
- Cool safety tip
- Thermostatically controlled

$11.95
WOSK'S MARK-DOWN PRICE

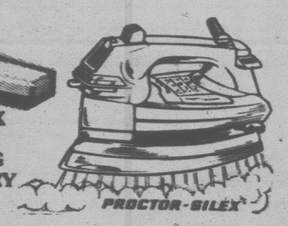

PROCTOR SILEX
SUPER STEAM
SELF-CLEANING
SPRAY/STEAM/DRY
Iron
- 2 in 1 control button. Extra blast of steam or spot spray at a finger's touch
- "See-Thru" water tank, that can't rust or corrode
- Mirror finish sole plate with 71 super steam vents
- Reversible cord with Ready Rest stabilizer

WOSK'S MARK-DOWN PRICE
$27.95

OSTER SUPER GRILL
Non Stick
16" Surface

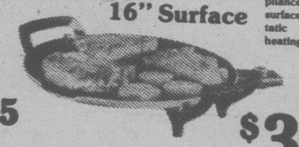

Very versatile cooking appliance! 16 inch cooking surface with full thermostatic control for even heating. Non-stick finish.
WOSK'S MARK-DOWN PRICE
$33.95

GENERAL ELECTRIC "POWERHEAD"
VACUUM CLEANER

WOSK'S MARK-DOWN PRICE
$164.95

Combines the suction power of canister cleaning with motor driven brush-beating action of upright vacuum! Deep down and surface dirt is loosened by Turbo head beater-brush. Complete with Powerhead floor-wall brush, fabric nozzle, dust brush and crevice tool. Includes carrying tray, auto rewind cord.

PHILLIP'S CROCKWATCHER
SLOW COOKER

WOSK'S MARK-DOWN PRICE
$26.95

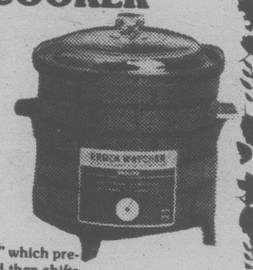

Features unique "Auto Cook" which preheats the cooker quickly and then shifts automatically down for the slow cooking process. 4-quart capacity. Washable ceramic inner crock with glass cover. Rustic "brick" finish.

Some items limited
So shop early for best selection

Go the Gibson route...at WOSK'S

Gibson Appliances mean quality... That's why they give you a two year parts & labour guarantee!

"The Apollo Refrigerator"

Combines smart styling with top features. It's forever frost free. It's slim on the outside and big on the inside. All five special compartments are trimmed with see-through smoked fronts. It has a seven-day meat keeper, three temperature butter conditioner, split cantilever shelves, deluxe door trim glide-out rollers and many more desirable features. "The Apollo" comes in two sizes:

15 CU. FT. MODEL **$648**

16.4 CU. FT. MODEL **$698**

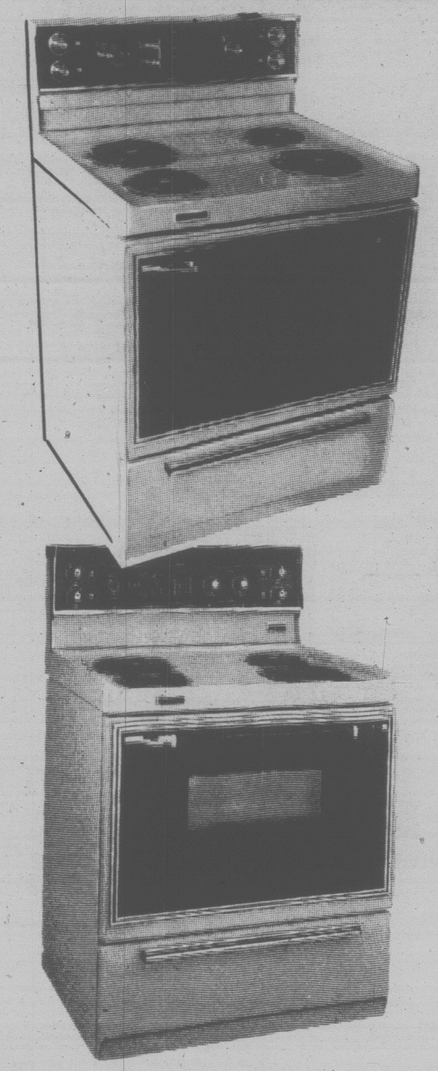

...and look what Gibson Ranges offer you:

"Le Baron" 30" range with glass control panel, digital timer/clock delay, bake & hold timer panel with surface light, deluxe plug-out elements (2-8" & 2-6"); and a black glass oven door.

$398

"Venus" 30" deluxe range with self-cleaning oven, pre-heat dial, delay start-bake-hold program that starts the oven when you are not there, then holds the cooked food at servicing temperature until you're ready. High speed surface elements & one true simmer element finish off this value packed buy.

$638

"The Sound of Music"...inexpensively from HITACHI

Hitachi AM / FM Stereo

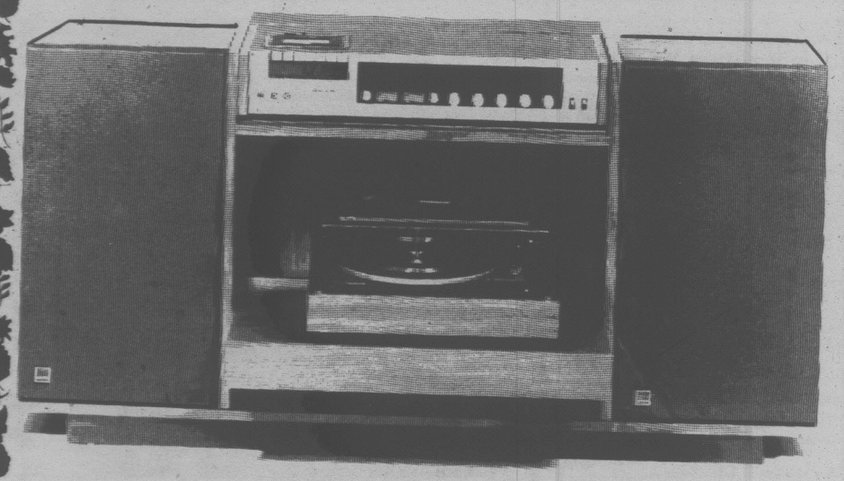

With Cassette Recorder and Automatic Changer

- Stereo AM/FM cassette
- Playback and Record
- Ambiophonic System 4 Channel Matrix
- Pause Control
- Digital Counter
- Two meters
- Two way acoustic suspension speakers
- 7 inch woofer, two inch tweeter
- 3 speed automatic changer complete with base and cover
- Cue Control
- Slide rule tuning dial and meters
- AFC
- Loudness Control

Stand optional

$349.95

Hitachi Quality Hi-Fi Stereo Sound System

AM/FM Stereo Receiver
15 Watt RMS Per Channel
A&B Speaker Controls
Separate Bass & Treble controls
Stereo & Mono Mode Control
Tape Monitor Switch
Step Switch Volume control
Head phone jack
F/M Stereo Indicator
2 Way Base Reflex
Speaker 8" Woofer
Walnut Cabinet
Automatic Turntable with
Magnetic Cartridge, Cue control
Anti Skating control
Complete with Cover & Base
Stand optional

$519.95

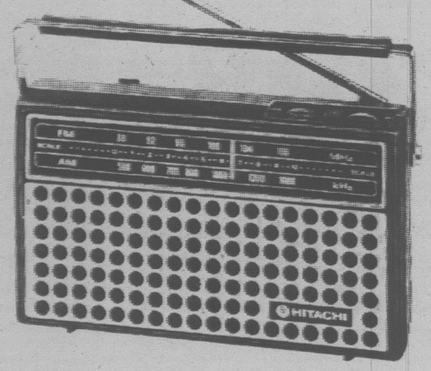

Hitachi

AM/FM PORTABLE RADIO

Operated on Batteries and on electricity. Cord included. Telescopic antenna.

$24.95

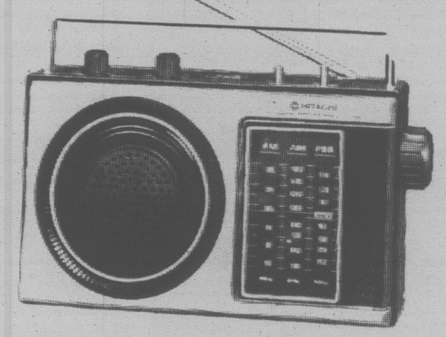

Hitachi

FM/AM/PB PORTABLE RADIO

Ferrite cord rod antenna. Leveltone controls. Solid State. AC-Battery operation.

$35.95

"All items on this page are available at FURNITURE CITY..."

WOSK'S deals are hard to beat!

Hitachi 20" Luminar I Color TV

with electronic tuners at their best & built-in midband (no converter needed)

Features:

- Luminar I Full Beam color
- Fully reliable, solid-state performance
- Uni-knob electronic tuning
- Picture immediately enjoyable
- Optimum color rendition
- Preset VHF Fine Tuning
- Auto frequency control
- Integrated picture control
- Sharpness control
- Easy to view lighted channel indicators
- Earphones

$699

All Hitachi Color TV carry a 3 year parts & labor guarantee.

Hitachi has style, quality, reliability & value...

Hitachi Automatic Washer

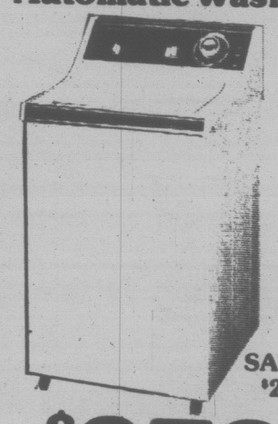

SAVE $21

$378

Compact portable washer. Immediate hook-up. (No special installation, plumbing or wiring required.) Equipped with caster rollers. Three way washing system (NORMAL, PERMANENT PRESS, and SOAK) Three way water selection (High, Medium, Low) for economizing on water and detergent. High agitation pulsator, safety button trap, bleach dispenser. Special cycle for delicate fabrics. Fill-and-drain hose, self-cleaning lint filter. 20-15/16" W x 37-3/8 H x 21 1/8" D. 97 lbs, Body colour: White.

Hitachi Clothes Dryer

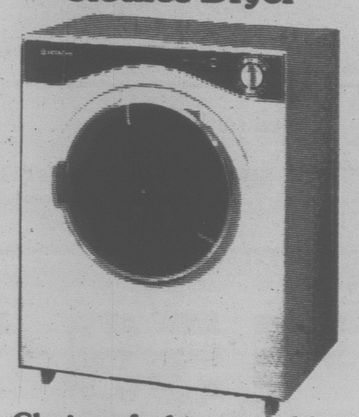

Choice of white or gold

$268

Lightweight and compact. No special installation or wiring required. Equipped with caster rollers. Low power consumption. Streamlined design. Triple-safety operation, variable drying time. Automatic timer with special cooling cycle. Easy-to-clean disc-type lint filter. Design matches PF-71P. 24"W x 17¾"D x 30 1/8"H. 66 lbs.

Compact Twin Tub Washer by Hitachi

(Washing & Spin Drying)

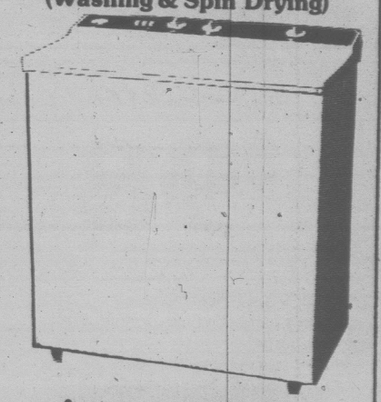

$348

Immediate hook-up (No special installation, plumbing or wiring required) Three-way (HEAVY, NORMAL, GENTLE) push-button cycle selection. Independent timer control. Soft water current, foamless water feeder, exclusive overflow rinsing. Super-sanitary polyproylene wash tub, double safety lid, self-cleaning lint filter. Capacity 7.0 lbs. 32 3/8" W x 34½"H x 17 3/16" D. 75 lbs.

"All items on this page are available at FURNITURE CITY..."

Catch the fresh fall TV schedule on a new RCA

20" COLORTRAK, 100% SOLID STATE COLOR TELEVISION

Up to now, a lot of people who wanted ColorTrak just couldn't afford that much television. But that's all changed...the special 20" model ColorTrak in our showroom now carries the lowest ColorTrak price ever.
RCA ColorTrak is color television at its best.

Special ColorTrak Features

- High-performance 30,000 volt ColorTrak chassis - 100% solid state
- RCA Super AccuFilter black matrix picture tube
- RCA AccuLine precision in-line system
- Automatic contrast/color "tracking" circuitry
- Automatic room-light picture control
- ColorTrak automatic color control

$548

26" XL 100 XTENDED LIFE COLOR TV

Constant voltage, cooler circuitry and advanced IC processing for vivid lifelike color. Cabinet is in Valencia pecan-grained finish on easy-roll casters.

PLUS

- Super AccuColor black matrix picture tube
- Automatic Color Control
- Automatic fleshtone correction system
- Automatic fine tuning VHF and UHF
- 100% Solid State VHF and UHF Tuners
- Direct read Channel Indicators
- 4"x6" speaker, fidelity-engineered sound system

$728

RCA COMPACT 12" BLACK & WHITE SPORTABLE

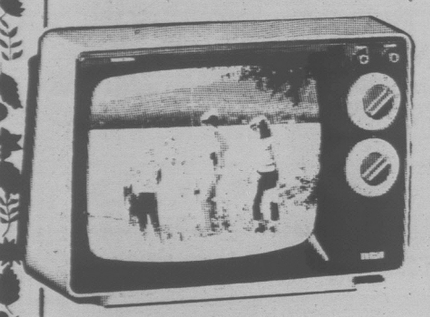

SUPER-LOW PRICE

$98

- 100% Solid State Chassis
- Low Power consumation, 36 Watts (average)
- Fast warm-up picture tube
- One set VHF Fine Tuning
- Sensitive 100% Solid State VHF & & UHF Tuners
- Dual-Function Single-rod VHF & UHF antenna

THE MOST COMPACT, BRIGHTEST, SHARPEST SMALL SCREEN COLOR TV IN RCA'S HISTORY

RCA's 100% solid state Xtended Life chassis delivers excellent performance yet uses surprisingly little power. This means low stress on vital components for reliability and long life expectancy.

Low power consumption - uses less energy (on average) than a 75-watt light bulb.

RCA's new AccuLine Black matrix picture tube delivers a sharp, bright, high-contrast picture.

Automatic Fine Tuning pinpoints and holds the correct broadcast signal.

$418
14" XL-100

RCA 20" PICTURE Black & White SPORTABLE

SUPER-LOW PRICE

$158

Contemporary cabinet of durable plastic with top finished in handsome woodgrain & sides in cameo tan vinyl. Molded in carrying handle...

"All items on this page are available at FURNITURE CITY..."

McCLARY quality at WOSK'S low "Festival" price...

16 CU. FT. FROST FREE

16 CU. FT. FROST FREE REFRIGERATOR/FREEZER

- – » + Lbs. Freezer Capability
- 2 full width adjustable shelves
- porcelain meat keeper
- twin porcelain crispers
- porcelain interior
- 3 position electric butter conditioner

$538

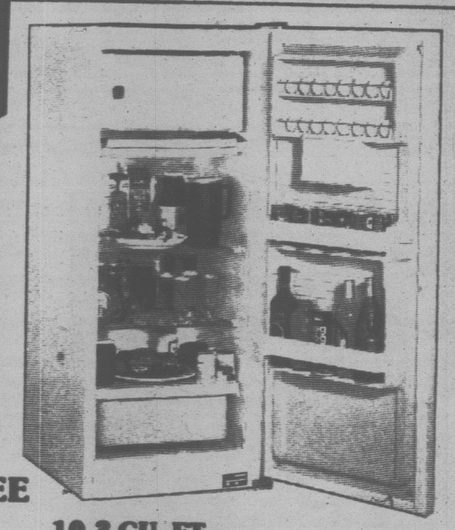

10.3 CU. FT. REFRIGERATOR/FREEZER

- 42 lbs. freezer capacity
- Dairy storage
- Indoor egg storage
- Single porcelain crisper
- 2 full width fixed shelves
- Porcelain interior

$338

13.2 CU. FT FROST FREE REFRIGERATOR/FREEZER

- 108 lbs. freezer cap.
- Dairy storage compartment
- 2 full width adjustable shelves
- Twin porcelain crispers
- Porcelain interior
- YRF 1525-same features in a larger 15.0 cu. ft. capacity

$458

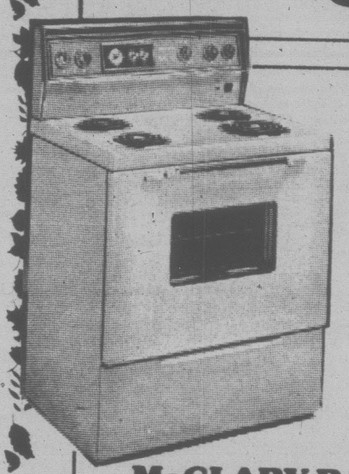

McCLARY RANGE

- Automatic clock, oven timer, minute minder
- Timed appliance outlet
- 1-8", 3-6" elements
- Variable broil control
- Oven window and light

$338

LITTON/McCLARY 'MEMORYMATIC' MICROWAVE

$698

This newest Litton/McClary oven offers all the advantages of Vari-Cook (you select the cooking power) and Vari-Temp (you choose the internal food temperature via meat probe control) PLUS a fully programmable operation! It also features ultra reliable solid state controls, a digital timer and a big 1.2 cu. ft. oven. You'll find over 350 delicious recipes in the BONUS COOKBOOK!

With the touch of a finger you program Memorymatic® to do the work! Tell it what and how and Memorymatic does the rest, including automatically changing cooking speeds and temperature settings, defrosting, roasting, etc. It "beeps" you to signal when everything is done! Preparation Programming® means gourmet delights are right at your fingertips!

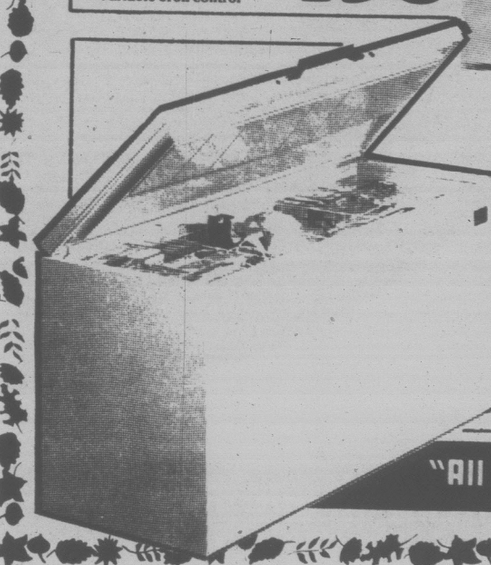

McCLARY RANGE

- Self-cleaning oven
- Optional rotisserie
- Automatic clock, oven timer/minute minder
- Fluorescent cooktop light
- Two appliance outlets (one timed)
- 2-8", 2-6" deluxe elements
- Variable broil control

$498

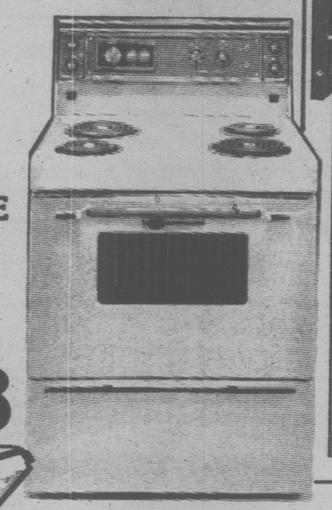

8 cu. ft. FREEZER $258
12 cu. ft. FREEZER $288
16 cu. ft. FREEZER $318
19 cu. ft. FREEZER $338
23 cu. ft. FREEZER $378

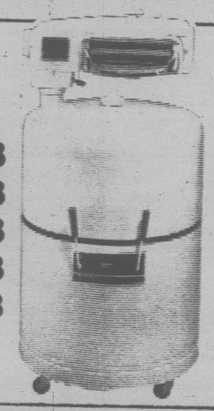

McCLARY FULL—SIZE FAMILY WASHER

$228

Porcelain enamel tub with safety release wringer & spiralator agitator...

"All items on this page are available at FURNITURE CITY..."

Call for COMFORT during Wosk's LTD Fall Furniture Festival

YOU'LL FIND ALL THE STYLES, IN DECORATIVE COVERS & A COMPLETE PRICE RANGE AMONGST THE HUGE SELECTION OF LIVING ROOM GROUPS EARMARKED FOR FALL! THERE'LL NEVER BE A BETTER OPPORTUNITY TO "CALL FOR COMFORT" IN YOUR LIVING ROOM

COME & SHOP EARLY
TO INSURE THE BEST SELECION...

2 PC. PILLOW ARM
COLONIAL GROUP by Towne Hall

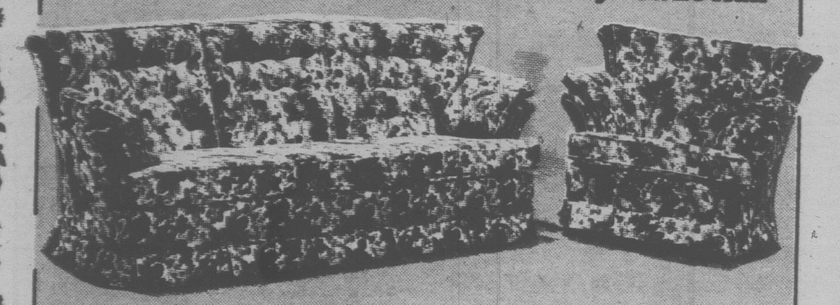

This specially priced living room suite is richly finished in long wearing 100% nylon. The chesterfield & swivel chair in floral or colonial motif, feature thick seat back cushioning & comfortable "arm pillows". Show wood trim tastefully accents both wingbacks & arms...

$549

STUNNING
2 PC. COLONIAL **SOFA & CHAIR** by Braemore

...deep tufted high back with beautifully styled rounded arms & side wings. Extra thick bull nose cushions & contrasting welt give this suite both a colonial & traditional look.

$798

100% nylon tweed cover in beige & gold tones

TRADITIONAL SOFA & MATCHING SWIVEL CHAIR

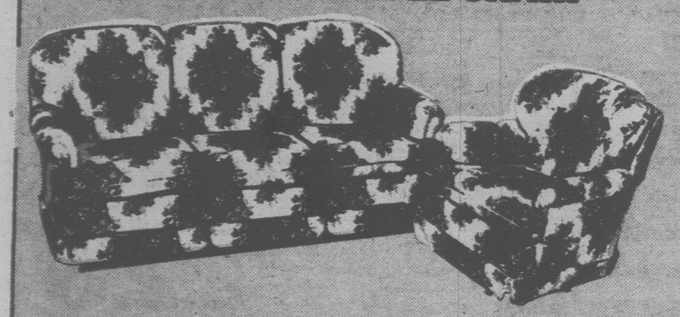

$499

...center-printed floral pattern in 100% nylon. Features soft edge front, self deck, high pillow back, bull nose cushions, skirt, all designed for comfort & beauty

4 PIECE TUXEDO LIVING ROOM

Supremely adaptable low back Tuxedo styling offers smart good looks & very comfortable seating. 100% Olefin covers with overwrap accents.

$579

MAGNIFICENT 4 PC. **SWEPT-ARM GROUP**
IN PUB STYLING...

Contemporary contour design with thickly padded seats, backs & arms. Long-wearing 100% nylon tweed covers are accented in subdued check pattern over neutral beige
Great Value!!!

$998

HIGH-STYLED 4 PC. **CONTEMPORARY GROUP**
IN CHECK PATTERN OLIFIN COVER WITH WELT ACCENT.

Boldly designed, beautifully proportioned & built for superb comfort! The suite includes chesterfield, chair, hi-back chair & ottoman. A beautiful buy!

$599

COLONIAL **CHESTERFIELD & ROCKER**

$728 LOVE SEAT $348

Classic overstuffed styling finished with 100% nylon cover in a colonial motif. Both chesterfield & swivel rocker feature high showood accented wingbacks & extra thick cushioning.

"All items on this page are available at FURNITURE CITY..."

Wosk's

Dining room delights in time for fall...

DEFEHR 9 pc.
SPANISH STYLE DINING ROOM SUITE

Any hostess will be proud to entertain with this elegant dining collection in classic Spanish tradition. Finished in beautiful Ramada oak, it features wipe-clean, no-mark surfaces.
Comfortably contoured chairs & completely finished hutch & buffet interiors add a class of its own.
Includes 42"x60" table (extending to 78"), hutch, buffet, 5 side chairs and one arm chair.

$999

Matching China Cabinet..... **$229**

DEFEHER COLONIAL OPEN STOCK DINING ROOM

Furnish your Colonial dining room as your budget permits. All items in this series are continuously stocked at Wosk's, ready when you need them.

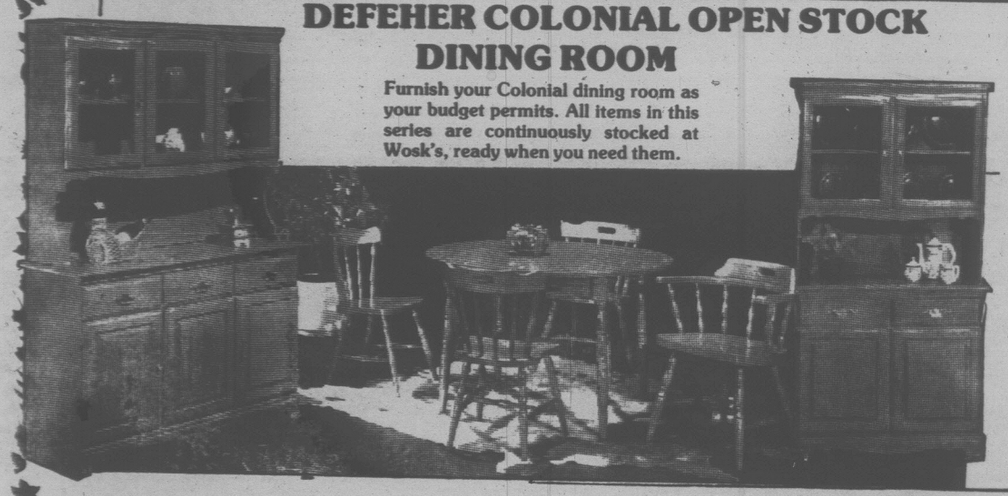

BUFFET **$178**
HUTCH **$138**
TABLE **$118**
SIDE CHAIR **$48**
CAPTAIN'S CHAIR **$58**
CHINA CABINET **$248**

CONTEMPORARY 7-piece SUITE IN PECAN FINISH

Clean, graceful styling in elm solids and teak laminates contribute to the elegant, modern look. Sound, strong construction provide for years of good use. Exceptional value!

$649

"All items on this page are available at FURNITURE CITY..."

9 piece Country DINING ROOM SUITE

All-wood construction in Old Pine Finish. Five sidechairs, one armchair are matched to solid wood extending table with beautifully authenticated buffet and hutch.

$1199

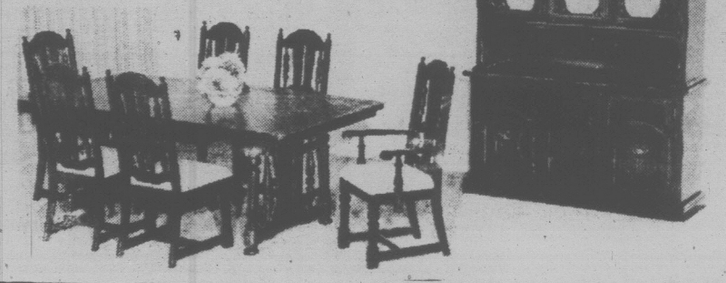

OPEN STOCK means individual pieces can be added, anytime!

Explore an exciting new world; you-the home planner...

START WITH "FESTIVAL" PRICED DEFEHR COLONIAL IN HONEY MAPLE...

TRIPLE DRESSER WITH MIRROR..... $258
FIVE DRAWER CHEST..... $158
HEADBOARD 54"x60"..... $48
TWO DRAWER NIGHT TABLE..... $78

Also available:

SINGLE DRESSER..... $128
THREE DRAWER CHEST..... $98

DOUBLE DRESSER WITH MIRROR..... $208
FOUR DRAWER CHEST..... $138
SINGLE DRAWER NIGHT TABLE..... $68
MATE'S BED..... $188

-OR BEGIN YOUR COLLECTION WITH BEAUTIFUL PIECES IN IVORY FINISH COLONIAL BY DEFEHR!!!

4'6"x5'0" HEADBOARD..... $48
FIVE DRAWER CHEST..... $128
TRIPLE DRESSER & MIRROR.. $198

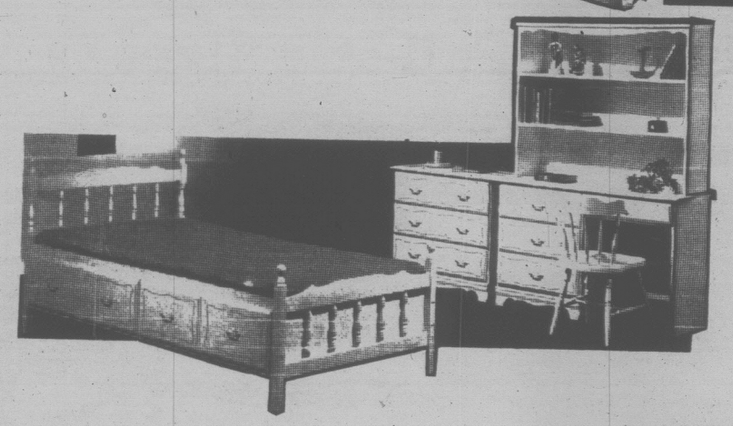

PRINCESS BED (mattress not incl)..... $188
THREE DRAWER CHEST..... $88
HUTCH..... $68
CHEST DESK..... $118
CHAIR..... $44

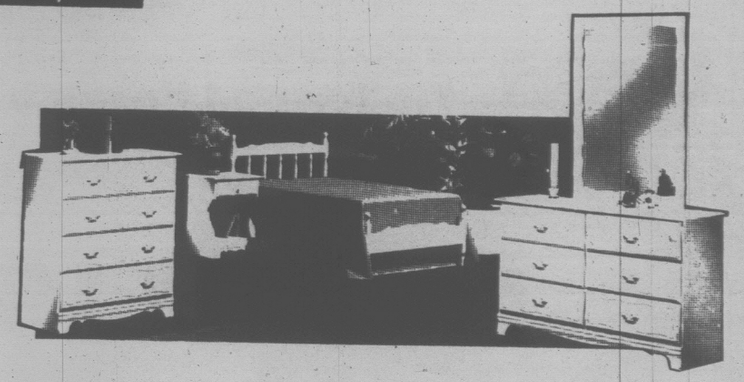

SINGLE HEADBOARD..... $48
FOUR DRAWER CHEST..... $128
NITE TABLE..... $48
DOUBLE DRESSER & MIRROR..... $168

These OPEN STOCK lines are always avaiable at WOSK'S & FURNITURE CITY.

SLEEP, SLEEPING & SLEEPERS...
Specially reduced for "Fall Festival"

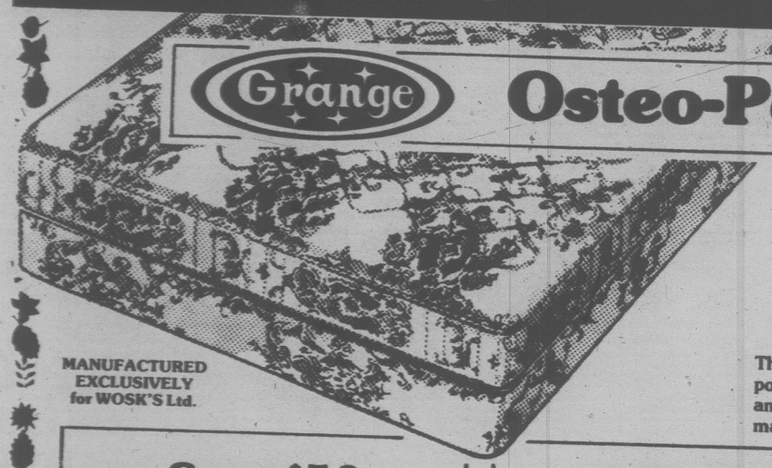

Grange

Osteo-Posture Bedding

MANUFACTURED EXCLUSIVELY for WOSK'S Ltd.

The Deluxe 540-coil

Mattress and Boxspring

These are deluxe mattress and boxspring units featuring 100% polyester covers in tapestry-blue with quilted tops, Golden Sisal and Crown Flex insulation. The heavy-duty boxspring is specially matched.

Save $50	Save $60	Save $80
FULL 3'3" SIZE	FULL 4'6" SIZE	QUEEN SIZE
BOTH PIECES FOR $139.95	BOTH PIECES FOR $169.95	BOTH PIECES FOR $199.95

Sealy Fashioniter Sleeper

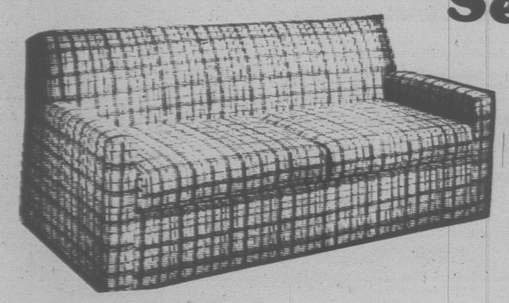

$329.95

A popular best-seller. Modern style with thick & bullnose cushions for comfortable seating. Regular size innerspring mattress sleeps two. 100% Olifin cover in beige & brown tones.

Biltmore Full-size Sleeper

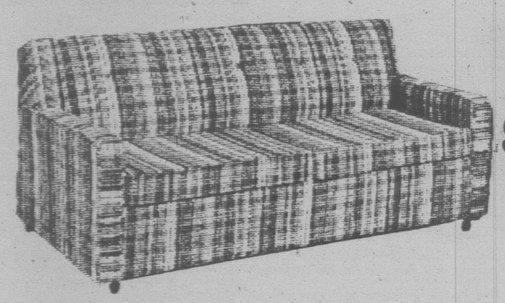

$249.95

In durable striped Olifin cover. An excellent price for an excellent day-niter.

SPINDLE BUNK BED
IN Honey Maple Finish

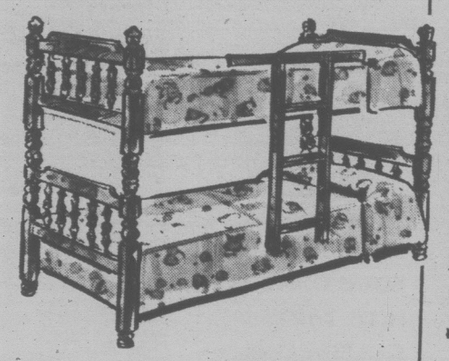

Includes:
Quilt-top inner spring mattress & matching pallet boards.

$268

Twin Size Hollywood Ensemble
by Restonic

Scroll quilted cover in colourful cotton fabric. Headboard, mattress, base and steel castor frame included.

$119

"All items on this page are available at FURNITURE CITY..."

EXTRA LOW PRICES on accessory furniture

DeFehr Contemporary Wall Units

Sharply designed space savers, attractively finished in warm pecan. For use in combination or as individual units to taste.

5-SHELF WALL UNIT $118

DOOR UNIT with DROP-FRONT DESK $148

5-SHELF DOOR UNIT $128

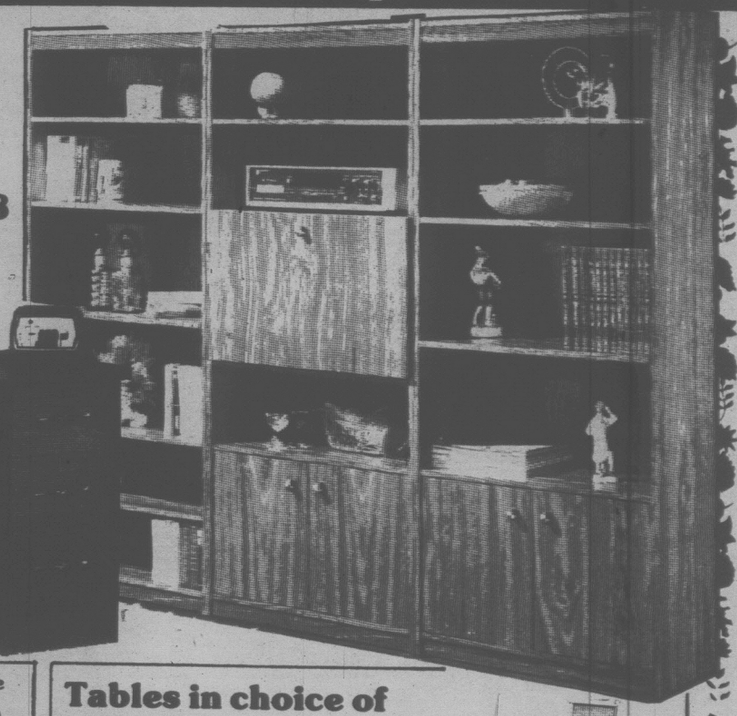

Walnut Finish

Double Pedestal Desk

Your household accounting centre! Six big drawers and plastic laminate top for scratch free use. A very useful accessory at a very good Carnival price!

$88

DeFehr Country Style
OCCASIONALS

Boldly finished in Homestead Pine with plastic laminate tops and solid pine legs and mouldings.

cocktail table $138

COMMODE OR HEXAGON TABLE $108

Tables in choice of Knotty Pine or Pecan Finish

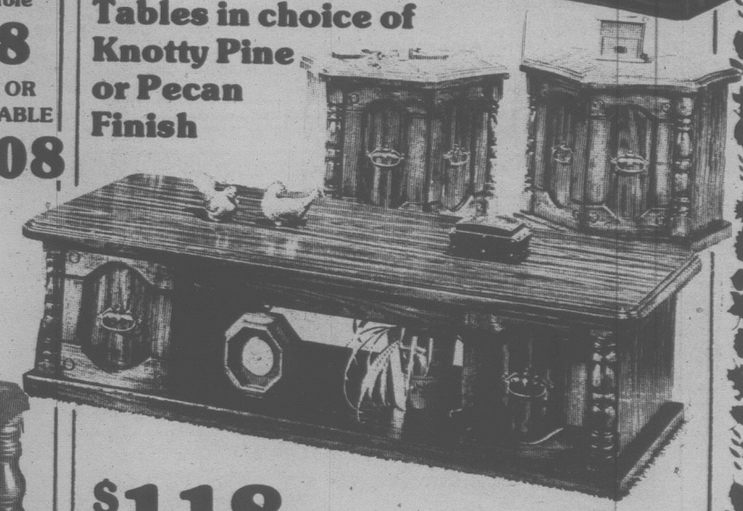

$118 EACH

Lustrous embossed finish on tops, ends and bases with solid pine exposed solids. Antiquated Chippendale hardware.

Glass Top Occasionals
by DeFehr framed in Solid Oak

End Table $68

Coffee Table $84

Clean, contemporary design to complement any modern decor.

Colonial Table Group

$149 EACH

In warm Pine finish, enriched by custom hardware. Tables have recessed bases, embossed doors, attractively turned posts. A beautiful group at a special price.

Regular Price $199.95 each

"All items on this page are available at FURNITURE CITY..."

Sleep in style at a Wosk's LTD budget price range!

RICH IN TRADITION AND FINISH

Colonial Cannonball Suite in Antique Pine Finish

Classic Early America! This strikingly detailed suite lives and breathes of colonial days from the authentic hardware to the ornate hutch-mirror and stately cannonball headboard. Roomy triple dresser and five drawer chest also included.

$628

3-pce Mediterranean Suite

Finished in a lustrous pecan the pieces feature striking use of traditional mouldings and hardware. Suite includes triple dresser and mirror, five-drawer chest and headboard. Night table optional.

$448

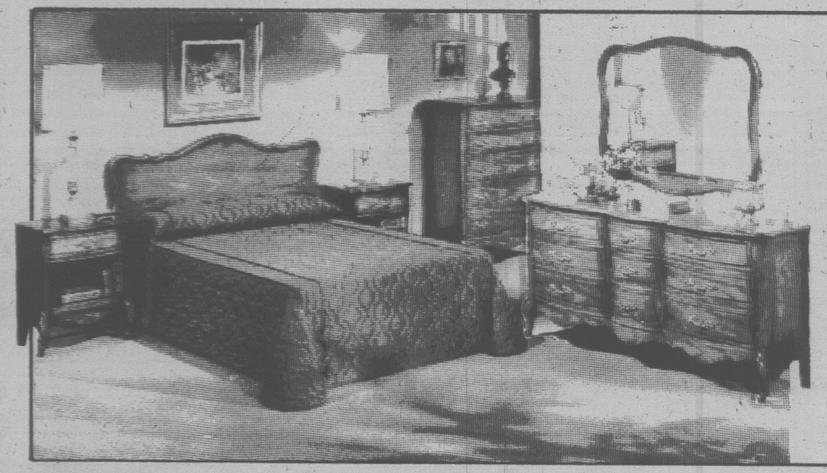

CLASSIC OLD WORLD STYLING

3-pce. Provincial Suite

Delightfully detailed hardware, deliciously shaped tops and bases with cabriole legs and all in richly grained cherry finish. Very sophisticated and very French! Triple dresser and mirror, five drawer chest and head board. Night table optional.

$748

5 Piece Spanish Group

includes dresser with mirror, chest, headboard, 2 night tables.

There's a lot you'll like about this bedroom suite.

Lavishly detailed Spanish design, crafted of hardwood solids and wood products with simulated wood graining and scrollwork carved effects. Features like sideguided, vinyl-wrapped drawers make it a bedroom you'll be proud to own.

$798

"All items on this page are available at FURNITURE CITY..."

Fall Festival EXTRA SPECIAL!

MODERN 7 PC. DINING ROOM

A beautifully simple design that has become a modern classic! Four strongly built and superbly comfortable chairs, a surfboard top table and a clean, uncluttered buffet/hutch combination all in mellow teak finish. A great blending of concept and material!

$649

DINETTES... DINETTES... DINETTES...

5 PC. SWIVEL DINETTE

This stylish swivel set is priced well below regular retail. It includes a pedestal-mounted light elm finish formica table and four strongly built, very comfortable swivel chairs.

$228

PEDESTAL BASE

5 PC. DINETTE

SAVE $30 on this sharp, modern set featuring a pedestal-base, laminated-top table that extends to a full 60 inches and four curved-back chairs built for strength, style and absolute comfort.

$268

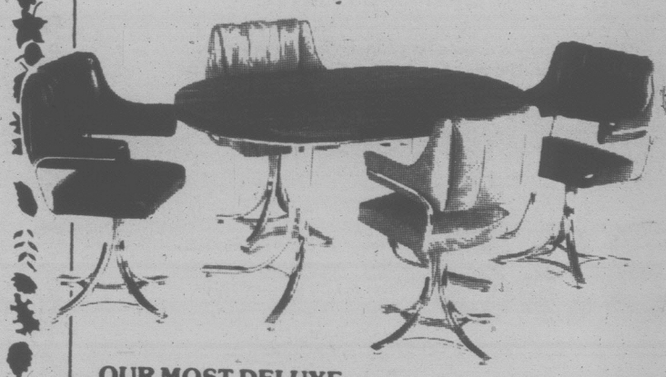

OUR MOST DELUXE

5 PC. SWIVEL DINETTE

REDUCED $50

Large 60" table in makura walnut finish & 4 super comfortable swivel arm chairs in chestnut color. Heavy duty bases on tables & chairs...

$498

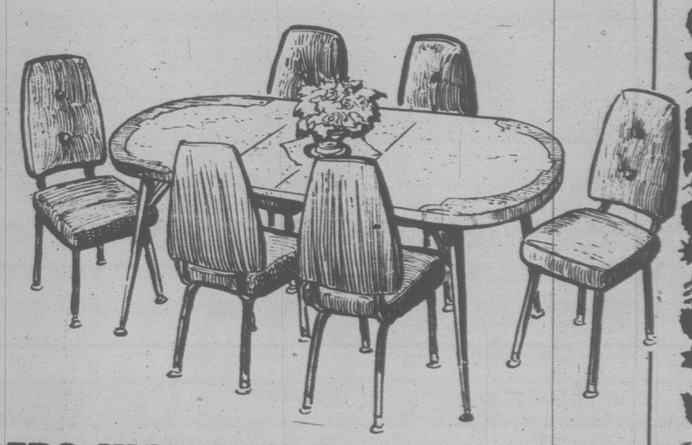

7PC. HIGH BACK DINETTE

Stylish, hi-backed chairs featuring button-tufted vinyl covers and an extra-large family sized table finished in a most distinctive edge pattern.

$218

Also available as 5-pce. with 30x48" table $138

"All items on this page are available at FURNITURE CITY..."

A full decade of washday dependability at "Festival" prices!

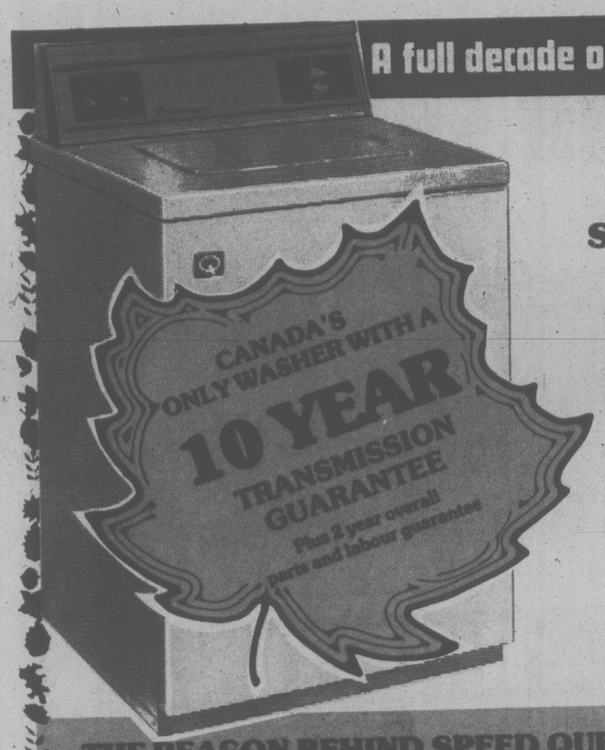

SPEED QUEEN
Division of McGraw Edison of Canada Ltd.

SPECIALLY PRICED FOR "FALL FESTIVAL"

Automatic 2-speed, 3 cycle

Washer

This model offers a combination of both gentle and normal washing action to meet all fabric requirements. SPEED QUEEN'S heavy-duty specifications mean years of constant, trouble-free service backed by the outstanding parts and labour gurantees.

$538

Automatic 2-speed, 3 cycle

Washer

with Stainless Tub

SPEED QUEEN'S top-line, Heavy Duty model offers all the features of the 2-speed, 3-cycle series PLUS A STAINLESS STEEL WASHTUB which carries a LIFETIME GUARANTEE! No other Canadian-built Automatic Washer is so completely covered by Warranty!

$518

THE REASON BEHIND SPEED QUEEN'S 10 YEAR GUARANTEE..

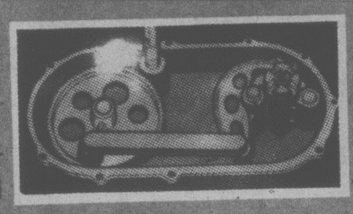

This Arc- /atic t smission is designed to provide an agitator stroke of 210-degrees for maximum water movement. Its machine-cut, sealed lubrication gearing is so reliable that SPEED QUEEN'S transmission guarantee is possible!

WHY SPEED QUEEN CAN OFFER A LIFE TIME TUB WARRANTY!

There are two major causes of damage to washtubs, chipping of the drum finish and staining by r Both these hazards are elimi ed by SPEED QUEEN'S selection of ST NLESS STEEL for fabrication of the drum. This metal is extremely resistant to corrosion and wear. It is guaranteed for a LIFETIME!

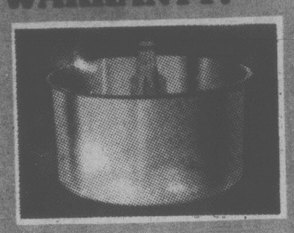

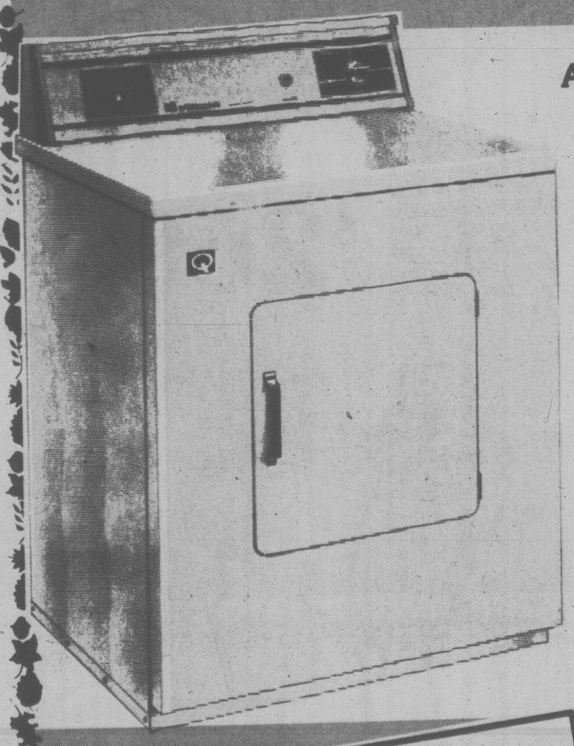

A BIG BUY ON THE MATCHING DRYER...

SPEED QUEEN

Heavy Duty Automatic Dryer

with 5-year Drum Guarantee

Built to SPEED QUEEN'S demanding standards throughout and available in White or Harvest Gold to pair exactly with your choice of Washer. This heavy duty model dryer includes • Multi-Cycle Timer • Automatic Cycle • Time-Dry Cycle • Durable-Press Cycle • Temperature Selection and Safety Push-Start. The DRUM IS GUARANTEED FOR FIVE YEARS.

$338

Every SPEED QUEEN Dryer carries a 2 Year Parts & Labour guarantee

IMPORTANT NOTICE: Due to shortage of floor space, some items are not available at all stores. Meticulous care has been exercised in assembling this flyer but items do occur. Wosk's cannot be responsible for this odd typographical error.

Wosk's LTD

Victoria Store
1810 Store Street
385-8781

ALSO AVAILABLE at FURNITURE CITY 4551 NO. 3 RD. RICHMOND